This Paper Consists of Two Sections. SECTION ONE

The Chicago Daily Tribune.

THE WORLD'S GREATEST NEWSPAPER

VOLUME LXXIII.—NO. 15. C SATURDAY, JANUARY 17, 1914.—TWENTY-FOUR PAGES. * PRICE ONE CENT. IN CHICAGO AND SUBURBS. ELSEWHERE TWO CENTS.

HAVE WOMEN RIGHT TO SIGN PETITION FOR SUBWAY VOTE?

Assorted Legal Talent of City Hall Now Engaged in Wrestling with the Question.

REGISTRATION IS PROBLEM

Fight for $130,000,000 or "Immediate Action" Bore Waxes Out as Well as Complicated.

SIGN BOTH PAPERS TO INSURE TEST

WHERE 'WE WILL' THERE'S A WAY

Chicago's New Proverb.

BY HENRY M. HYDE.

Two well dressed men walked up to the information window in the office of the election commissioners yesterday afternoon and exhibited one of the blank petitions asking that the Chicago or Arnold plan for subways be put on the ballot at the election next April.

"Where can we get some more copies of this petition to circulate?" they asked.

"You can get them at any printer's, I suppose," was the answer.

"Can't we get some of them here?"

"No."

"Is there no place in the city hall where we can get some?"

"Not that I know of."

Meanwhile one floor below, in the office of the city council committee on local traction, there were thousands of copies of the petition waiting to be given out.

WITH less than three weeks remaining in which to secure the signatures of hundreds of thousands of voters the fight, on the one hand, to get sufficient names to insure both the New York-London $130,000,000 subway scheme and the Chicago or immediate action subway on the ballot, and on the other, to prevent the latter from being submitted to the voters, grows hot, complicated, and confusing.

And, as usual, the ladies are responsible for much of the bother. The public policy act under the provisions of which the choice between the two plans is to be made, provides that before any question can be printed on the ballot it must be asked for by a petition signed by at least 25 per cent of the registered voters. Such petitions must be filed at least sixty days before the election.

THE last day on which petitions may be filed is Feb. 7, sixty days before the April election. On Feb. 3 is the first day on which the newly enfranchised women of Chicago are to be registered as voters for the ensuing primary. On Feb. 7, following a canvass of the names, the registration list will be revised and corrected.

There are now about 440,000 registered male voters in Chicago. Allowing a suitable margin for safety 125,000 names should be enough to cover 25 per cent of the registered voters. But after Feb. 3 the number of voters is likely to be nearly doubled. Nobody doubts that at least 200,000 women will register their names. In addition there are 10,000 newly naturalized foreign born voters and an uncertain number of male citizens who have not registered before.

If 25 per cent of the registered voters means 25 per cent of the number registered on Feb. 6—the last day for filing petitions—125,000 names may not be more than 15 per cent of the total.

BUT the names of women and other voters newly registered on Feb. 3 will not be revised until Feb. 7, one day after the last petition must be filed. Is one a registered voter before the process of revision is complete?

In any event no woman can become a registered voter until Feb. 3. If she signs a petition prior to that day is her signature legal? And how would it be possible to get the signatures of 25 per cent of 200,000 women between Feb. 3 and Feb. 6?

The registration of Feb. 3 is for the February primaries. Does merely a primary registration make one a registered voter?

These are some of the questions with which the assorted legal talent of the city hall is at present engaged in wrestling.

IF the ladies are not given the right, privilege, and opportunity of signing the subway petitions how will the ladies vote when they come to pass judgment on the differing schemes?

And as a final horror: If they are permitted to sign petitions and within a month or two the Supreme court should declare woman suffrage unconstitutional what

Continued on page 2, column 6.

SUMMARY OF THE NEWS.

SATURDAY, JANUARY 17, 1914.

WEATHER FORECAST.

For Chicago and vicinity—Generally fair Saturday and probably Sunday; somewhat colder Saturday; moderate, northwest winds becoming variable.

For Illinois—Fair and somewhat colder Saturday; Sunday fair; moderate, north winds.

Sunrise, 7:16; sunset, 4:47. Moonrise, 11:38 p. m.

TEMPERATURE IN CHICAGO.
[Last 24 hours.]

Maximum, 11 a. m. Friday....44
Minimum, 3 a. m. Saturday...27

8 a. m.	42	11 a. m.	44
4 a. m.	41	Noon	44
5 a. m.	40	1 p. m.	43
6 a. m.	39	2 p. m.	43
7 a. m.	39	3 p. m.	43
8 a. m.	41	4 p. m.	44
9 a. m.	43	5 p. m.	43
10 a. m.	43	6 p. m.	41
7 p. m.	40		
8 p. m.	40		
9 p. m.	40		
10 p. m.	40		
11 p. m.	39		
Midnight	38		
1 a. m.	38		
2 a. m.	37		

Mean temperature, 41.5; normal for the day, 34. Excess since Jan. 1, 104.5.
Precipitation for 24 hours to 7 p. m., 0. Deficiency since Jan. 1, .43 inch.
Wind, N. W.; mean, 20 miles an hour at 12:03 p. m.
Relative humidity, 7 a. m., 76%; 7 p. m., 60%.
Barometer, sea level, 7 a. m., 29.30; 7 p. m., 30.03.
For official government weather report see page 20.

SHIPPERS' ADVICES.

Special Forecast for Shipments Within Radius of 500 Miles.

Prepare shipments to reach destinations by Sunday night for temperatures as follows: North and northwest, 5 to 20 degrees; west, 15 to 25 degrees; south and east, 25 to 32 degrees.

SHOPS YOU OUGHT TO KNOW—PAGE 10

WASHINGTON.

Stanley amendment to Sherman law bars restraint of trade in any degree. Page 1
Kenyon offers bill to control railroad financing and security issues. Page 7

CURRENCY.

Chicago assured a regional reserve bank; extent of territory in doubt. Page 1
Statement of strength of banks by states and regions throughout the country. Page 3

SUBWAY.

Lawyers wrestle with legality of women's signatures to subway petitions. Page 1
J. Norton Griffiths and W. H. Brown make vague offer to build subway. Page 2

DOMESTIC.

Rockefeller investigator calls control of vice a failure in Europe. Page 1
Youth confesses that he shot lumber magnate on false plea of woman. Page 1

LOCAL.

Threats made to the county board committee by work delegation. Page 2
County officials hold up marriages of girls who are less than 17 years old. Page 2
Constitutional Convention league elects George E. Cole president. Page 7
New school sites committee named, with members of old one in control. Page 8
Record budget is presented to the city council by finance committee. Page 15
State labor board shuts out Harris attorney who figured in near riot. Page 15
Marked ballots shown to vote jurors under ruling of Judge Hanna. Page 20

FOREIGN.

British submarine sinks with eleven men during naval maneuvers off coast. Page 4
Lewis, in London, says British Mexican policy menaces peace with America. Page 7
Jap, accused of not warning people of Sakura eruption bars riri victim. Page 15

POLITICAL.

Supreme court gets suggestion woman governor is possible under suffrage law. Page 4
Mrs. Medill McCormick says suffragists will forgive Mann for comment. Page 4

TRADE AND INDUSTRY.

C. A. Prouty says that Uncle Sam should make all railroad tariffs. Page 15
Real estate. Page 15
Local financial. Page 16
New York financial. Page 17
Commercial. Page 18
Live stock. Page 20

SPORTING—PAGE 14.

President Ebbets of Brooklyn offers Joe Tinker contract, which he refuses to sign.
"Gunboat" Smith, in the city, claims white heavyweight championship of world.
Annual meeting of Western Golf association to be held here tonight.

MOVEMENTS OF OCEAN STEAMSHIPS.

Arrived.	Port.
VERONA	New York
GERMANIA	New York
SIERRA	San Francisco
SATANTA	San Francisco
CHIYO MARU	San Francisco
ROSERIC	Victoria
NUMIDIAN	Boston
TAIYO MARU	Seattle
FRANCONIA	Madeira
ASCANIA	London
NEW YORK	Plymouth.
ULTONIA	Naples.
CALABRIA	Gibraltar.
DEN OF CROMBIE	London.
DAMARA	Punta Arenas.
SCHARNHORST	New York.
FINLAND	Dover.
NEWFOUNDIAN	Halifax
Sailed.	**Port.**
MARQUETTE	Philadelphia
MAJESTIC	Queenstown
CEDRIC	Queenstown
ST. PAUL	New York

WIRELESS REPORTS.

LA PROVENCE	Out	250 miles	Due at New York Sunday a. m.
MINNEWASKA	Out	715 miles	Sunday noon.
CELTIC	Out	885 miles	Saturday p. m.
ST. LOUIS	Out	780 miles	Sunday noon
CINCINNATI	Out	1,200 miles	Tuesday p. m.
BERLIN	Out	1,464 miles	Tuesday a. m.
CARONIA	Out	885 miles	Sunday p. m.
RUSSIA	Out	600 miles	Sunday a. m.
WAPELLO	Out	200 miles	Saturday a. m.
MADONNA	**Out**	**1,600 miles**	**Due at Providence Wednesday a. m.**

OWE $116,748; ASSETS $76.

Ward & La Rose, Saloonkeepers at 115 North Clark Street, File Petition in Bankruptcy.

Frank E. Ward and Louis J. La Rose, operating saloons in the loop district as Ward & La Rose, yesterday filed a voluntary petition in bankruptcy in the federal court. They scheduled liabilities of $116,748 and assets of only $76. The largest claims are held by a Milwaukee brewery and a Louisville distillery. According to Attorney Timothy J. Fell, who filed the petition, the financial difficulties arose as the result of the taking over of Steinmeier's old saloon at 115 North Clark street.

NAME MUST STAND 99 YEARS.

Lessee of Valuable Corner Property Has to Keep "Louis Mueller" in Raised Letters on Building

By the terms of a ninety-nine year lease on the southeast corner of Sedgwick street and North avenue, just completed, Emanuel Kenag, the lessee, agrees always to maintain in raised letters of least one foot high on the North avenue side of all buildings erected there the name of Louis J. Mueller, the lessor. The rental averages about $3,000 a year.

(Continued on page 4, column 4.)

CHICAGO ASSURED A REGIONAL BANK; TERRITORY FIGHT

Only Problem for Committee to Decide Is Extent of District to Be Covered.

MEETS HERE ON MONDAY

Bankers and Chamber of Commerce Members Will Advance Arguments for This City.

WEST AND NORTHWEST DELEGATES

On page 5 of this paper will be found a comprehensive summary of the bank strength of the country by states and by natural geographical regions—with a map—and suggested boundaries for the Chicago federal reserve district. The coming of the reserve bank organization committee to Chicago to hear the opinions of bankers and business interests on the establishment of a reserve bank in this district renders the information of especial timeliness.

BY JOHN CALLAN O'LAUGHLIN.

Washington, D. C., Jan. 16.—[Special.]—One of the regional reserve banks, to be created in accordance with the provisions of the new currency law, will be established at Chicago. This fact is conceded.

The big question that remains to be determined is the extent of the territory to be served by the federal reserve bank at Chicago.

The committee to organize the new system—Secretary of the Treasury McAdoo, Secretary of Agriculture Houston, and Controller of the Currency Williams—should his nomination be confirmed by the senate in time—will leave tomorrow afternoon for Chicago and in the Federal building there on Monday will hold hearings to guide them in deciding whether to locate one of the proposed banks at Chicago, and in defining the boundaries of the district to be created.

They have little choice in the matter of designating Chicago as the headquarters of a regional bank, since that was the plain intent of congress.

The law prescribes that the organization committee shall supervise the organization in each of the cities designated of a federal reserve bank, which shall include in its title the name of the city in which it is situated, as "Federal Reserve Bank of Chicago."

Chicago Natural Bank Center.

But even if the law did not contain this clear expression of congressional decision conditions in and surrounding Chicago would compel its selection as the site for one of the regional banks. Among other things:

Chicago is the greatest banking clearing house in the two Americas outside of New York.

Chicago forms a natural commercial clearing house for the west and the northwest.

Chicago is second only to New York in bank clearings.

Chicago is second only to New York in bank deposits.

Chicago is the center of a tremendous agricultural, industrial, and manufacturing region.

Chicago is the greatest terminal railway point in the world.

Chicago is a natural port for use by lake commerce.

Always a Financial Center.

Because these facts forced recognition, the treasury department designated Chicago as one of the three central reserve cities of the United States, under prior laws. The other two central reserve cities were New York and St. Louis.

The position of St. Louis with relation to Chicago is shown by the fact that the latter, according to the last abstract on the condition of national banks, held net deposits subject to reserve requirements amounting to $358,750,000, as against $102,805,000 held in the Missouri city.

Acquainted with these facts, it is the understanding that the organization committee will devote itself principally to seeking evidence which will enable it to define satisfactorily the boundaries for the "federal reserve bank of Chicago."

Here enters a question of grave importance for Chicago and the west and northwest. Its solution will depend on where the organization committee shall decide to locate other regional banks in the west and northwest.

Jealousies May Hinder Plans.

If the organization committee would take into consideration only actual conditions, there is no doubt the Chicago regional bank district would cover the natural currents of trade and enterprise which flow in and out of the lake city.

Unfortunately, local jealousies, sectional rivalries, and political deals may creep into the problem before the decision is announced.

Looking over the testimony, letters and telegrams of bankers throughout the country, there was unanimous judgment that if four banks should be created Chicago ought to be one of them. Moreover, it was pointed out that a strong bank at Chicago, which would be possible with a large, rich district—in other words, the district now served by Chicago—was many times preferable to weak federal reserve banks, which could be developed elsewhere through an attempt to divert finance and trade to other cities. Na-

(Continued on page 4, column 4.)

[Copyright: 1914: By John T. McCutcheon.]

Where she catches most of the political microbes that undermine her civic health.

CONTROL OF VICE FAILS IN EUROPE

Abraham Flexner Reports on Investigation of the Social Evil.

SEGREGATION NOT TRIED.

New York, Jan. 16.—After a year of personal investigation in eleven European countries, Abraham Flexner, commissioned by the bureau of social hygiene, of which John D. Rockefeller Jr. is chairman, has come to the conclusion that police regulation of the social evil in Europe is a failure and is rapidly dying out.

Stringent legislation, on the other hand, has practically stamped out the so-called white slave traffic in young girls, and segregation, he finds, is nonexistent anywhere in England or the continent.

These views, upsetting beliefs widely current in this country as to the status of commercialized vice in the old world, are set forth in a 450 page volume, entitled, "Prostitution in Europe," to be issued tomorrow.

The report follows that on a similar investigation of vice conditions in New York City, made a year ago under the auspices of Mr. Rockefeller's bureau. It is published in the hope that ultimately some effectual means will be found to control the evil in the United States.

Trapping of Girls Gone By.

Explaining the decline in the systematic traffic in young girls, the writer details successive steps in legislation due to popular agitation in late years, and asserts that the entrapping and immuring of a girl may be classed as the exception, like a mysterious murder or robbery.

"Under existing conditions," he says, "there is absolutely no reason to think that such cases occur frequently, though there are those who would be quick to take advantage of any relaxation of vigilance on the part of governments, the police, and the private organizations constantly on the alert. In the cases to which, from time to time, attention has been occasionally called, the women involved are neither innocent nor deceived."

Man to Blame.

While public opinion is slowly changing for the better, Mr. Flexner believes, he still finds that there is no social inhibition as regards immorality in man.

"Europe has been a man's world," he writes, "managed by men and largely for men—and cynical men at that—men distinctly lacking in respect for womanhood, especially of the working classes.

"In the hands of the good women lie the power for reform," he states. "Though no quantitative evidence of improving morality can be given, various movements supply proof that opinion is undergoing a change which must in the end affect conduct. The woman's movement will unquestionably destroy the passivity of German women in respect to masculine irregularities."

Segregation Not Undertaken.

The vast majority of depraved women in Europe live untouched by police control, notwithstanding the Boesse system, the investigator declares. This shatters the prevalent idea that licensed resorts effect segregation.

"Segregation is not undertaken in any European city from Budapest to Glasgow," he says. "Segregation is, therefore, impracticable; more than this, any attempt to bring it about is also recognized to be inadvisable. In the first place, the impossibility of thoroughness creates an obvious opportunity for police corruption; a woman who objects to being segregated may for an adequate consideration induce the police to overlook her; and as hundreds are bound to be overlooked anyway, the chances of detecting fraud are slender.

"Again, a segregated quarter would give to vice the greatest possible prominence. Finally, it would expose to moral contagion those who are already most imperiled and whom every consideration of interest and decency should impel society to protect—the children of the poor, for the segregated quarter will inevitably be located where rents are low and where the neighbors have least influence."

Likely to Increase Evil.

Mr. Flexner is of the opinion that regulation of any sort is calculated to increase the value of immorality. The existence of regulations, he says, amounts to a tacit admission by the state that the business is in a sense legitimate, implying, moreover, the absence of any male restraint.

Compulsory medical attendance is scored severely. Not only is it far from thorough, but by instilling in the male a belief in its efficacy it robs dissipation of one of its greatest terrors, and thus increases vice.

"This, then," he says, "is the final and weightiest objection to regulation; not that it fails as hygiene, not that it is contemptible as espionage, not that it is unnecessary as a police measure, but that it obstructs and confounds the proper attitude of society towards all social evils."

AXEL CHYTRAUS' HINT OF DUEL DRAWS REBUKE FROM COURT.

Former Judge Appears Before Judge McGoorty Charged with Contempt for Language Used at Hearing.

Former Judge Axel Chytraus declared yesterday in Judge McGoorty's court that he could not settle a quarrel in accordance with the etiquette in France. The remark drew a reprimand from the court.

The former judge was charged with contempt by Attorneys Frank H. Culver and Henry W. Leman. He admitted that at a hearing before Master in Chancery Ellis he had called Culver a "contemptible cur," and had said that Mr. Leman ought to be struck in the jaw. He said he had apologized, and read his apology from the record.

"There was no excuse for my remarks," said Mr. Chytraus, "whether or not there was provocation. I apologized, and think that is all I can do. It is to be regretted, perhaps, that I cannot give the same satisfaction to these gentlemen that I might were we living in the middle ages in France."

The court, while refusing to impose a fine, reprimanded Mr. Chytraus and pointed out the importance of proper conduct on the part of attorneys, especially of attorneys of as high standing as the ones before him.

HERE'S NEW SORT OF OFFICIAL

East St. Louis, Ill., Street Commissioner Wants His Salary Cut to Help City Economize.

St. Louis, Mo., Jan. 16.—East St. Louis, Ill., has one official who so strongly believes in municipal economy he asked the city council to cut his own salary. The official is Street Commissioner Godfrey and he asked the council last night to cut his salary $200 a year. Mayor Chamberlin has urged economy that the city might reduce its debt.

SHOOTS MAN STEALING COAL.

Watchman in Fuel Yards Says Victim of Bullet Was Trying to Get Away with Sack.

David Robertson of 309 West Twenty-ninth street, a negro, last night was shot in the back and left thigh by George A. Sweeney, a watchman in the O. S. Richardson Coal company's yard at 403 West Thirty-first street. Sweeney told the police Robertson was attempting to steal a sack of coal.

FILM OPERATOR PREVENTS RIOT

Flashes "Good Night" Sign, Causing Audience to File Out Slowly When Fire Starts.

By flashing a "Good night" sign, James Quinn, operator of the moving picture machine in a theater at 2708 Division street, caused the audience to file out quietly when a fire started in the basement from an overheated furnace.

SHOOTS RICH MAN ON WOMAN'S PLEA?

Youth Confesses He Tried to Kill M. F. Ellis, Eastern Lumber Magnate.

SAYS HE WAS TRICKED.

Somerville, N. J., Jan. 16.—[Special.]—It was a 19 year old boy hired for murder by a woman, who, on the night of Nov. 20, 1913, stood with a shotgun outside the home of Monroe F. Ellis in Basking Ridge, N. J., and fired nine slugs through a window into Mr. Ellis's right side. The boy, now just of age is Paul Carl. Arrested after two years of persistent search by detectives employed by John A. Roebling, he completed an astonishing confession in the county jail this morning and then fell asleep.

"The strangest story you ever heard," is promised by Public Prosecutor Frederick A. Pope if the boy's tale is corroborated and the persons whom he named can be arrested. Those involved in the plot fooled Carl. He thought when he shot Mr. Ellis he was avenging a woman who had been wronged. He knows now, according to Mr. Pope, that his belief was untrue, and he is repentant and eager to have those who deceived him punished.

Name of Woman Suppressed.

The story is strange enough as it is, though for their own purpose and because Carl's narrative is uncorroborated the authorities are suppressing the prime facts—who were the alleged conspirators and what was their motive for wanting to kill the president of the State Lumber association and of the Conkling Lumber company of Bernardsville.

A lawyer of Somerville has heard that "the woman in the case" is an aunt of Carl, formerly employed in the Ellis household. Prosecutor Pope says this is untrue. The farthest he will go in hinting at the identity of any of the group is to say he believes the plot originated in an unsound mind.

The boy did not know and had never seen Ellis until just before the shooting. According to Carl, the woman who told him that she had been mistreated did not intend that he should kill Ellis. He was to hire a New York gunman to do it. She promised him $500 for the job and gave him $10 as a starter.

Sought to Hire Gunmen.

He went to New York and found a lot of guerrillas. Some told him to go back to his mother; others said "you look too good to me"; most of them held off because the boy couldn't show them a roll of cash. So he resolved to do it himself. He shot Mr. Ellis, "broke" his shotgun, packed it in a gun case, and the next day rode to Hoboken in a train with the case on the seat beside him. It was early in the game season and he passed as a hunter.

He went home then to his mother in Stroudsburg, Pa. Then being advised that the safest cover lay near the crime he returned to Bernardsville and worked for six months as a clerk in the office of the man he had tried to kill. While he was there the woman sent him money in installments until he had received in all $400 for this adventure.

Finally the situation became unbearable. He became purposely careless in his work until he was discharged. He went back to Stroudsburg.

Boast Leads to Arrest.

Detectives had been watching Carl for some time. One of them went to live in Stroudsburg and became his crony. Carl boasted one day that he was a crack shot with a shotgun and had shot a man in New Jersey. He was enticed to Camden and there arrested on Wednesday last.

Today Prosecutor Pope took him to the office of Mr. Ellis in Bernardsville. He wanted Carl and Mr. Ellis, now fully recovered after a long convalescence, to face each other and to see if the lumber merchant could say that certain points in the confession were true. Mr. Ellis couldn't do it. He said the whole business was a mystery to him.

AMENDMENT ENDS "RULE OF REASON" IN ANTI-TRUST LAW

Illegal Restraint of Trade "in Any Degree" Barred by Stanley Provision.

STATUTE WILL BE AIRTIGHT

Circuit Courts Have Right to Prevent Violations Irrespective of Attorney General.

BILL HAS APPROVAL OF WILSON?

Washington, D. C., Jan. 16.—Representative Stanley of Kentucky, after a conference with President Wilson, introduced late today an amendment to the Sherman law which would make illegal the monopolization or restraint of trade "in any degree." It is designed to eliminate the "rule of reason" laid down by the Supreme court in the Standard Oil case.

The amendment also would invest the Circuit courts of the United States with jurisdiction to restrain and prevent violations of the act, irrespective of the attorney general.

It was drawn to meet the wish of the president, expressed in his last message to congress, to reduce the debatable area surrounding the Sherman act.

The Kentucky congressman does not offer the measure as an administration amendment, however, but believes it will be of service to the committee of congress which will draft the anti-trust legislation after the president's special trust message is delivered next week.

Two Sections Are Amended.

The Stanley bill would amend the second and fourth sections of the Sherman law. In section 2, into which the Supreme court injected the "rule of reason," the words "in any degree" are inserted, so that the section would read:

"Every person who shall monopolize or attempt to monopolize or combine or conspire with any other person or persons, to monopolize in any degree any part of the trade or commerce among the several states, or with foreign nations, shall be deemed guilty of a misdemeanor, and on conviction thereof shall be punished by fine not exceeding $5,000, or by imprisonment not exceeding one year, or by both said punishments, in the discretion of the court."

Discussing that portion of Chief Justice Waite's decision which relates to unreasonable restraint of trade, Representative Stanley said he always had regarded it as unnecessary to the decision, and therefore not the law.

Makes Inaction Impossible.

Concerning the question of jurisdiction in cases of violation of the trust laws, Mr. Stanley declared his amendment would make impossible any inaction under the act, because remedy would be open to all.

"The provision in Section Four of the present act requiring all actions to be brought by the attorney general," he said, "has done more to render the Sherman anti-trust act ineffective than almost any other thing. The Sherman act has at times been a dead letter because some attorney general happened to regard it with indifference or hostility.

"The industries which are affected by combinations in restraint of trade are the first to take notice of the violation of the Sherman act and they should have the same right to invoke the court to protect them from the menace of monopoly that they now have to protect themselves from injury at the hands of an individual."

How Amended Section Reads.

As it is proposed to amend it, this section of the Sherman act would read:

"The several Circuit courts of the United States are hereby invested with jurisdiction to prevent and restrain violations of this act; and it shall be the duty of the several district attorneys of the United States, in their respective districts, to institute proceedings in equity to prevent and restrain such violations.

"Such proceedings may be by way of petition setting forth the case and praying that such violation shall be enjoined or otherwise prohibited. When the parties complained of shall have been duly notified of such petition, the court shall proceed as soon as may be to the hearing and determination of the case, and pending such petition and before the final decree the court may at any time make such temporary restraining order or prohibition as shall be deemed just in the premises.

May Bring Suit in Equity.

"Any person who shall be injured in his business or property, or shall be threatened with such injury by any other person or corporation by reason of anything forbidden or declared to be unlawful by this act may bring suit in equity in any district court of the United States, in the district in which the defendant resides or is found, to prevent and restrain violations of this act and for other appropriate relief.

"All evidence showing or tending to show that such restraint was partial, or that it was not undue or unreasonable, shall be admissible for the purpose of determining the quantum of damages or the character of punishment to be inflicted and for no other."

The amendment will be taken up by the judiciary committee when it begins the work of drafting anti-trust bills.

"Kodak Trust" Seeks Peace.

The "kodak trust" is the latest of the great corporations sued under the Sherman anti-trust act to seek a peaceful settlement of its troubles with the department of justice. Negotiations between representatives of the so-called trust and the department have progressed so far that an agreement probably will be reached within a short time.

LONDONER HAZY ABOUT SUBWAY

J. Norton Griffiths Talks Vaguely to Aldermen About Comprehensive Tube.

"ONLY CONVERSATION."

Mayor and Councilmen Have but Dim Idea of What It's All About.

BY OSCAR E. HEWITT.

J. Norton Griffiths of London and Walston H. Brown of New York represented to the council local transportation committee yesterday that they have available $150,000,000 and the experience in engineering and construction to build a comprehensive subway system for Chicago. They further said they are willing to invest the money and construct the system if they can obtain adequate security for their investment, a fair rate of return, and ordinance rights which they consider fair and reasonable.

Regarding the conditions upon which they will invest they were highly indefinite. A canvass of the committeemen and Mayor Harrison shows they obtained only a hazy impression of the promoters' proposition.

"They did not say anything definite, except that they had the money and are willing to proceed with the construction," commented the mayor.

Bonds as Compensation.

"As I understand their suggestion," said Ald. Long, who is a lawyer of ability, "it is this: They will construct the subways, taking as compensation city bonds bearing 5 per cent interest. These they intend to dispose of. To each purchaser of a bond of $100 they will give $25 in stock in their company as a bonus. The city shall, out of the earnings, provide a sinking fund for the retirement of the bonds and the payment of interest thereon. The bonds will include the cost of construction and a profit of 10 per cent, and the franchise for the operation of the subways will continue until the city has retired all of the bonds and the stock, amounting to 25 per cent of the bonds.

"That is the rarest nonsense," he continued. "Their statements do not rise to the dignity of a serious proposition. They only give a hint of a proposition. Why, they want the city to issue the bonds and guarantee them. What is the use of talking about the matter?"

City Near Its Bond Limit.

Mayor Harrison said that with the municipal bonds outstanding, authorized and contemplated by the budget now pending, the city is within $3,000,000 of its constitutional limitation to issue paper of this character.

Mr. Brown told newspaper men that the stock bonus will be transferred gratis to the city when all of the bonds are retired, but that while the stock is outstanding it will bear the usual rate of interest. If the subways earn enough to retire the bonds due each year, pay interest on them, pay interest on common stock, and still have additional net profits, this will be divided, 55 per cent to the city and the remainder to the companies, according to Mr. Brown.

"That proposition was not made to the committee," said Ald. Long. "Perhaps the promoters were ashamed of the proposal they made to the aldermen."

All Conversation.

"They didn't have any proposition," said Ald. Block: "it was all conversation."

"They made no proposition whatsoever," commented Ald. Capitain. "They are not playing fair with the public. They want the people to indorse a comprehensive subway before they know what the plan of financing and building it is. They city now is selling bonds bearing 4 per cent at par. So why on earth should 5 per cent bonds be issued? Why should the city sanction the giving of stock one-fourth the value of a bond with each bond sold?"

"You can find all the money needed for subways in this country and in Chicago if the city gives the prospective investors the sort of an ordinance they ask," said Ald. Bergen. "The two men before us did not say whether they intended to charge 5 cents, 10 cents, or 15 cents a ride."

"Nor did they say whether they wanted a franchise for twenty or forty years," added Ald. Twigg. "They were so indefinite that I don't consider that they made a proposition."

Nothing to Consider.

"There is nothing for the committee to consider," commented Ald. Wilson. "Their ideas were so vaguely expressed that I don't know what they suggested."

"If they have a clean cut idea of what they want, it escaped me," said Ald. Hazen. "They don't seem to have worked out their plan, and personally I don't think their counsel can work out a proposition that the council will accept."

Ald. Toman, Fisher, Carr, and Clancy said they could not hear everything that was said. Ald. Donahoe declined to make any comment, and Ald. Mayer said he did not want to criticise until he had heard the plan of the promoters in detail.

"I can tell you my plan in five minutes," said Mr. Brown to the committee. "But on the advice of our attorney, I must not at present. I want to assure you that there is no question about our getting the money, and I am convinced that a subway of thirty miles, as a beginning, will pay in Chicago. This city is more congested than was New York when it began to construct subways."

The attorney is Charles S. Thornton. He declined to say why he advised his clients to keep their plans secret. He told the committee that he will have an ordinance ready for its consideration within thirty days.

Mr. Griffiths is quoted as saying his ambition is to build the most magnificent system of subways in the world in Chicago.

"The reason is, I spent my honeymoon in Chicago twelve years ago, and Mrs. Griffiths, who is waiting for me in New York, liked this city so well she wants me to build its subways," he is reported to have said.

Make Third Statement.

Late last night, for the third time within twelve hours, Brown and Griffiths outlined their "comprehensive" bore plan. This time it was in the form of a letter to the mayor, a copy of which was brought to THE TRIBUNE office.

The letter proposes an operating company with $25,000,000 capital, with power to issue $150,000,000 of 5 per cent first mortgage bonds. It is figured $50,000,000 of these bonds will build the first thirty mile unit. The earnings it is proposed to dispose of as follows: First, for the operating expense and maintenance; second, interest and sinking fund on first mortgage bonds issued; third, a 3 per cent dividend on the cost of the subway to the operating company when earned. The surplus remaining from these three items is to be divided between the city and company, the former to get 55 per cent.

Arrangements can be made to start work within sixty days after the ordinance is approved, the letter states.

Seeks to Abolish 'I Should Worry'

MRS. W. J. ZEH

Mrs. W. J. Zeh, president of the Perboyre Art and Culture club, a children's organization, has started a movement among societies for the betterment of children in Chicago to abolish the phrase, "I should worry." Mrs. Zeh believes the phrase has a bad influence on the young. The Perboyre club meets at the residence of Mrs. Zeh, 5224 Magnolia avenue. The ninety-five children in the club have been asked to submit words and phrases to supplant "I should worry." The meeting will be held on Friday, Jan. 23, at 4 o'clock.

MAY WOMEN SIGN SUBWAY PETITION?

(Continued from first page.)

would be the effect on the legality of the election?

Chairman Block and the other members of the council committee who favor the Chicago or immediate action subway are doing all in their power to see that plenty of signatures are secured to both petitions, so that the people may have a fair chance to decide between them. The chairman has invited the aid of the Association of Commerce, of the real estate boards, the labor unions, the Y. M. C. A., and of a number of other organizations. In each case they have been asked to circulate both petitions among their members for signature. Copies of both petitions have also been sent to every police and fire department station in the city under an order of the city council.

IN case the interests which are working to keep the Chicago subway off the ballot under the public policy act are successful there is still a way in which, by action of the council, the people may be given a chance to vote on it at the April election.

Under the Mueller act if subways are to be leased for more than five years the ordinance under which the lease is made may be submitted to the people if 10 per cent of the voters registered for the last mayoralty election sign a petition asking for the submission. Such a petition must be presented not later than thirty days before the election.

It would be possible, under this act, to file such a petition on or before March 7 and the ordinance would then come up for action by the people at the election in April.

Meanwhile people who are in any doubt as to which plan to favor should sign both petitions, so that the comparative merits of the two plans be thoroughly discussed.

REPUBLICANS AID INITIAL SUBWAYS

Chairman Calls County Committee Meeting Today to Assist Petitions.

MUST BE FILED FEB. 6.

Mayor Also Pushes Comprehensive Plan for Place on City Ballots.

A meeting of the Republican county committee has been called by Chairman John F. Devine for 11 o'clock this morning, and at this meeting it is expected to undertake to aid in circulating the official city council petitions for the initial subway plan. Several members of the county committee have informally indorsed the idea and it is expected circulators will begin at once.

Several aldermen will be at the meeting to explain the necessity for immediate action. The Republican organization extends to all the precincts in the city, and the precinct committeemen will be called on to help.

Need Quarter of City Voters.

The committee must have 25 per cent of the registered voters of the city before the election commissioners will place the question of the initial subway upon the public policy ballot at the aldermanic election. The petition must be filed by Feb. 6—sixty days before the election.

Mayor Harrison favors the comprehensive subway idea. To get an expression from the voters on this he had the H-H Democracy agree to circulate petitions. Between 10,000 and 12,000 blanks have been distributed to members of this organization.

Aldermen Take 100 Each.

Each alderman was given 100 blank petitions for the council subway plan yesterday afternoon. Representatives from the Central Manufacturers' district called for 2,000 of the council form of petitions, and others received smaller allotments. Few blanks, either of the mayor's or council petition, so far have been filed with the secretary of the local transportation committee. Probably less than 1,600 names have been filed.

THOUSANDS OF WOMEN ATTEND BIG INITIATION OF W. C. O. F.

Nearly 2,000 New Members Inducted Into Order at Seventh Regiment Armory—Court Officers Installed.

The annual class initiation and joint installation of officers of the Chicago courts of the Women's Catholic Order of Foresters in the Seventh regiment armory last night filled the big building. Nearly 2,000 new members were initiated and officers from 185 courts were installed. Each court has twelve officers.

Ivory gavels were presented to Mrs. Delia Brooks of St. Ann's court, No. 7; Mrs. Mary Schmits of St. Basil's court, No. 196, and Mrs. Rebecca A. Gallagher of Visitation court, No. 55, as commanders of the courts having the largest number of new members. St. Ann's court led with seventy-nine members.

The address of welcome was by Mrs. Rose D. Rittman, high chief ranger of the order. The invocation was by the Rev. Peter Foerster. Addresses were made by Bishop Rhode, the Very Rev. F. X. McCabe, C. M.; the Rev. W. J. McNamee, and the Very Rev. P. J. O'Callaghan, O. S. P.

The officers of the organization are: Mrs Rittman, high chief ranger; Miss Anna Daley, high vice chief ranger; Miss Helen T. Kelly, high secretary; Mrs. Margaret Deidrich, high treasurer, and Mrs. Anna Cannon, Miss Catherine Goggin, Mrs. Margaret Filip, Mrs. Annie Korzeniskey, Mrs. Mary Quirk, Mrs. Margaret Galway, and Mrs. Mary Demersia, high trustees.

NORTHWESTERN WINS DEBATE.

Beats University of Michigan in Annual Contest at Ann Arbor, Michigan.

Ann Arbor, Mich., Jan. 16.—Northwestern university tonight defeated the University of Michigan in the annual debate. The victorious team was composed of Owen Coon, Rantoul, Ill.; J. H. Fathchild, Chicago, and Adolph Wyckman, Concordia, Kas.

THREATENS PARADE OF IDLE

James Eads How Appears Before County Board Committee.

MAKES DEMAND FOR WORK.

Woman Insists Emergency Clause in Statute Applies.

A thinly disguised threat of impending trouble from the unemployed workers now in Chicago was made before the finance committee of the county board yesterday by two officials of the National Conference of Unemployed.

"If no work is given these men there is likely to be quite a ruction," said James Eads How, deposed "king of the hoboes," who is "national organizer of the unemployed. "It may be that additional police will be needed if the parades begin. I have heard rabbis and priests encourage them. An English cardinal is on record as saying if a man is hungry he has a right to steal."

Miss Harvey Pessimistic.

"If you are under the impression that these men will submit to having no opportunity for work, you are mistaken," said Miss Cora D. Harvey, national secretary, in addressing the committee.

The representatives of the unemployed wanted the finance committee to provide stone breaking for their constituency. It was pointed out that the county had no jurisdiction in the matter, but Miss Harvey insisted the emergency provision in the statute—"in case of fire, flood, or otherwise"—covered the case.

Assistant State's Attorney Charles Cente. Case Jr. pointed out that a Supreme court decision forbade such action, but this did not satisfy. The committee finally expressed regret at the county's inability to assist.

Votes to Join in Sales-at-Cost Store.

On a somewhat similar proposition—to join the city in establishing a store for the sale of coal and provisions at cost—the committee voted to instruct the county agent to cooperate with the municipality. The council recently voted to appropriate $25,000 for the establishment of such a store.

By unanimous vote the committee decided to again report favorably the excess bills of State's Attorney Hoyne for $12,500, which President A. A. McCormick killed with his vote on Wednesday.

HENRY J. ALLEN OF KANSAS URGES PROGRESSIVE UNITY.

Wichita Man Tells Chicago Members of His Party the Dangers of Affiliating with Republicans.

Henry J. Allen, Progressive leader of Wichita, Kas., yesterday told Chicago Progressives the danger of affiliating with the Republican party and urged organization as the way to strength.

"I could stand here now," he said at the Progressive club, "and repeat the substance of Senator Sherman's speech before the Hamilton club tonight—telling of the glories of the old party and why we should go back to it.

"I have seen the same spirit operate on Senator Bristow. He is a progressive so far as his lights go. But by rejoining the Republican party he has struck the toboggan for obscurity. As soon as he was fairly anchored in the old party again, the organization nominated a standpatter. If he had stayed with the Progressive organization he would have been reelected."

Mr. Allen was introduced by Dr. W. A. Evans, who also announced a mock aldermanic election for 12:30 o'clock today.

CHINA SENDING EGGS TO U. S.

Six Hundred Cases Brought by One Steamer to San Francisco—Come In Duty Free.

San Francisco, Cal., Jan. 16.—Six hundred cases of eggs from Shanghai, China, were included in the cargo of the liner Siberia, which has arrived from the orient. The eggs were admitted duty free under the new tariff act. Under the 5 cent tariff handicap, 4,000 cases of Chinese eggs were received in San Francisco last year. Local merchants say the total importation will reach 20,000 cases in the ensuing year. Serious injury to the home egg industry is predicted.

INDIANS' SECRET RECOVERS THREE BODIES FROM LAKE.

Red Men Win $750 Reward for Finding Young Women Drowned in Lake Geneva—Method a Mystery

A reward of $150 has been paid to two Indians, John Jeremy and his son, of Stillwater, Minn., for recovering the bodies of three young women from Pella, Ia., who were drowned at Lake Geneva, Wis., on Aug. 28. The men were successful after divers, dragnets, and dynamite had failed.

"No white man will ever know Indian's secret," is the only answer John Jeremy would make when questioned as to how the bodies were recovered. "Every lake gives up it's dead."

The women drowned were Cornelia Degnan, Gertrude Gesse, and Della King. They had been visiting friends at Williams bay and had started across the lake to the Y. M. C. A. camp in a rowboat. A squall upset their boat. After the search for the bodies failed the Indians were sent for. They refused to undertake the task unless given a contract that called for absolute control of the lake. No one was to be allowed to watch them at work. After two weeks the first body was recovered. The next day the other bodies were found.

DELAY FREEING THAW ON BAIL: FINAL HEARING NEXT MONTH.

Judge Aldrich Says Other Questions Must Be Settled—Threats Against Life of Jerome.

Concord, N. H., Jan. 16.—The matter of admitting Harry K. Thaw to bail will not be decided for several weeks.

In a receipt filed with the clerk of the federal court today United States Judge Edgar Aldrich said there would be no hearing on the matter of bail until the final hearing on the questions involved in the extradition and habeas corpus proceedings.

An extension of twenty days in which to file their brief in the main case was granted Thaw's counsel by Judge Aldrich.

Threats to Kill Jerome.

New York, Jan. 16.—A dozen anonymous letters threatening death to William Travers Jerome unless he discontinues his attempts to get Harry Thaw back in Matteawan have been turned over to a detective agency.

Honor Man Leaving Store.

B. L. Strauss, recently one of the heads of departments of the Hilman store, who has gone into business for himself, was guest of honor at a dinner in the Hotel La Salle last night given by the heads of departments of the firm. He was presented with a gold and silver loving cup by H. M. Hitt, general superintendent of the firm, in behalf of employes.

Stearns-Dan

Nearly a Quarter-Century of Leadership

Leadership substantiated by its being the most copied and imitated motor-car on the American market.

Stearns-Duryea Co.
J W McCausland, Mgr., Chicago Branch
2349 Michigan Ave.

WURLITZER

The Rudolph Wurlitzer Co.

Will Close All Departments

Saturday, January 17th

On Account of the
Death of Its Founder

MR. RUDOLPH WURLITZER, SR.

Burial at Cincinnati

A long, busy, successful life has come to a glorious, peaceful close.

Next Monday

This most beautiful Woman's Store in America will be ready for you. A fortune has been put into its decoration. It is to be compared only with the finest hostelries in the world and the most palatial of homes. You will be eager to see it, as you would any great gallery of architectural art.

And yet, more important than the beauty of this new Store are the principles upon which it will be conducted.

These principles have been understood and carried out by the great reputable merchants in America for forty-seven years. They will be adopted and maintained rigorously by this new store. Here they are:

1st. The absolute guarantee of all goods as represented, both within the store and upon the printed page.

2nd. The returnability of all merchandise under the principles laid down by such leaders of trade as Field of Chicago, Wanamaker of Philadelphia, Altman of New York and Selfridge of London.

3rd. One price to all customers at all times, with no deviation from this ruling even to the fraction of a single cent.

These are the principles of reputable merchandising and upon these principles the conduct of this store will be maintained. So that whatever you read in our advertising or hear from our saleswomen you may believe. So that any transaction will only be completed when your pleasure is assured. So that you may know that the price you pay is the price that has been paid by all.

Monday will be our opening announcement in this paper and also our opening of the store. On that day we shall let you see what we have prepared for you.

Ferguson Company
GOWNS SUITS SILHOUETTES
318-20 Michigan Ave.
CHICAGO

...dership sub-...ated by its ... the most ... and imi-... motor-car ...e American

...vens-Duryea Co. ...land, Mgr. Chicago Branch ... Michigan Ave.

OFFICIALS HALT GIRLS' MARRIAGES

Pugilist "Gunboat" Smith Refused License to Wed Lass of 17.

COUNTY AIDS IN DANGER.

Accused of Steering Young Couples Into "Wedding Mill" of Justices of Peace.

The "marriage mill of Chicago," heretofore operated with much success by Justice of the Peace Edward R. Polk and his marriage mask colleagues, was shut down yesterday. Probably the shutdown will be permanent.

William L. Bodine, superintendent of the compulsory education department of the board of education, was largely responsible for stopping the "mill." Detectives under his orders patrolled the county building and the office buildings where the marriage quacks make their headquarters. No "runners" for the quacks were permitted to solicit business from couples getting licenses to wed.

The work was directed by Mr. Bodine from the marriage license bureau. There he kept a careful supervision over applicants for license, and all who appeared to be under age were made to wait until a thorough investigation had been made. In this way more than half a dozen couples were found to be not of age. Licenses for them were refused.

Pugilist Refused License.

Among those refused were Edward I. "Gunboat" Smith, the pugilist, and Miss Helen Remley of New York. "Gunboat" telegraphed from San Francisco to New York, making arrangements with Miss Remley to meet him in Chicago. Late in the afternoon they appeared at the window of the license clerk.

"We want to get married," announced "Gunboat."

"Ages, please?" asked the clerk.

"I'm 35," was the reply.

"I'm 17," said the girl.

"You can't get a license, then," said Mr. Bodine, "at least, not without the consent of the girl's parents. Eighteen is the limit."

"Why not—I'm 'Gunboat' Smith."

"Well, you might be 'Battleship' Brown or 'Submarine' Johnson, but it won't make any difference in this case."

"Gunboat" said he will appear in the probate court today and ask that a legal guardian be appointed for Miss Remley. If this request is complied with, he will be enabled to obtain a license on the consent of the guardian.

Agents of Polk Face Music.

Coincident with the steps taken by Mr. Bodine and his staff were further developments linking the names of several employes of the county clerk's office with the activities of Polk. Mr. Bodine made a complaint against the employes concerned—Albert Aubin and Special Policeman Herman Miller. These men, together with Charles Courtney, were mentioned in an article in THE TRIBUNE in the morning exposing the "marriage mill."

Further evidence against Aubin, who has been in the employ of the county for thirty-eight years, was brought by Mrs. Mary Gordon of 361 Ewing street.

"I came here to see whether or not my marriage is a legal one," she said. "This morning my husband came to me waving a morning newspaper.

"'This paper says all marriages performed by Justice of the Peace Polk are not legal,' he told me. 'Hooray! I'm going to leave you now because I'm not your husband and don't have to live with you any more.'

About to Become Mother.

"Please tell me what I can do to prevent him from leaving me. It will be a matter of only a few months before I will become a mother, and then my baby and I will be without support."

"Where were you married?" questioned Mr. Bodine.

"Right here in this office. Come, I will show you."

She led the way into the private office of Vault Clerk Courtney. Courtney was not present.

"Here," she said.

"And who directed you to come here and be married by Polk?"

"There is the man."

She pointed to Aubin. Aubin beat a hasty retreat.

Mrs. Gordon was directed to appear at the office of County Clerk Sweitzer on Monday afternoon. There also will be Mr. and Mrs. William Murphy of 2117 Irving Park boulevard, who informed a reporter for THE TRIBUNE they too had been married by Polk in the vault clerk's office, after being directed there.

Watch to Continue.

"This surveillance over applicants for marriage licenses will be maintained," said Mr. Bodine. "I have already reported Aubin and Special Policeman Miller. I heard Miller direct a man to Polk's office only this afternoon."

The status of such marriages have not been definitely decided in law.

"A couple came to me this morning, stating they had been married by Polk, and asking whether the marriage was legal," said Judge Adelor J. Petit of the Circuit court. "I advised them to get married again. There is no fast decision governing the legality of such marriages, although they are in violation of the Municipal court law. In order to obtain such a decision and prevent marriages by these justices of the peace a petition should be filed with County Judge Owens asking that the guilty justices be deprived of all judicial powers for malfeasance in office."

SAYS RIVAL SOUGHT DIVORCE.

Mrs. Anthony Joyce Declares Another Woman Pleaded with Her to Sue Husband.

Anthony Joyce, a high salaried employe of the Mellicke Calculator company, is accused of trying to get a divorce in order to marry a cabaret singer, Agnes Champney. The charge was made by Attorney Louis A. Holle, counsel for Mrs. Joyce, after Joyce succeeded in having Judge Uhlir continue the abandonment suit yesterday.

"Mr. Joyce and I never had any trouble," said Mrs. Joyce later. "A year ago he met this Champney woman in Milwaukee. She moved to 4633 North Robey street two days before Thanksgiving, and then asked me to get a divorce so that she could be married to my husband. Mr. Joyce promised me $100 a month for life if I would agree."

"Mr. Joyce visits me occasionally," said Miss Champney. "I did not ask his wife to procure a divorce, but I would marry him if he were free, for I certainly love him."

Carpentry & General Alterations
OFFICE FIXTURES, CABINET WORK
SHELVING, JOBBING & REPAIRING
RELIANCE VENEERED DOOR COMPANY
2425 FULLERTON AVE.
Humboldt 2090

Denied License to Marry Pugilist.

MISS HELEN REMLEY, "GUNBOAT" SMITH'S FIANCEE.

TWO FIRES PERIL BUILDINGS

One Blaze at Midnight in East South Water Street.

3D IN POWERS STRUCTURE.

Flames Discovered Twice Previously in Jewelers' Offices.

Fire companies of the downtown district were kept busy with two fires which broke out in almost inaccessible places at midnight.

Members of truck company No. 22 on East South Water street discovered one fire three doors away from the company house. The flames were in the four story brick building at 78 East South Water street, occupied by the Ambrosia Chocolate company on the first two floors and the I. E. Block Candy company on the two upper floors.

The fire was located at the rear of the building. It climbed to the roof, filling the floors with choking smoke, through which the firemen dragged lines of hose. The flames were kept from spreading to the front of the building. A loss estimated at $50,000 was caused.

For the third time in thirteen months, firemen were called to extinguish a fire in the Powers building at Wabash avenue and Monroe street. Theodore Martin, a private watchman, discovered the flames in the wholesale jewelry offices of G. W. Huntley & Co. on the tenth floor.

On Dec. 29 Yale and Harvard collegians sang the "boola-boola" song from the eleventh floor of the University club, as they fought flames across the alley in the wholesale jewelry offices of A. C. Becken. The Becken fire was on the floor above the fire last night. On Dec. 31, 1912, fire was extinguished in the Becken offices.

Last night's fire was extinguished from the inside of the building. The loss was estimated at several thousand dollars.

SHEDD WINS BUILDING FIGHT.

Appellate Court Decides Ownership of Leasehold of the Stewart in State Street.

The Appellate court yesterday declared Edward A. Shedd to be the owner of the leasehold of the Stewart building, North State and Washington streets. This reverses a decree entered by Judge Burke in the Superior court, awarding the title to the Northern Trust company as trustee for the owners of the fee.

"VAG" WRITS TO CLEAN LEVEE

Funkhouser Has Warrants Issued for Twenty Women.

CALLS IT ONLY A STARTER.

Main Object Is to Convict Men Who Get Earnings.

Warrants for twenty women, best known among those in the old south side levee district, were sworn out yesterday before a Municipal court judge by investigators from the office of Second Deputy Funkhouser's office.

Each woman is named as a vagrant, this action being decided upon as a result of the trial recently of a woman resort keeper who was found guilty under a charge of vagrancy, the first of its kind in the Illinois courts.

The first two arrests were made at the St. Charles hotel, 2128 South State street. Irene Ward and Mabel Donaldson were taken to the South Clark street annex and were later released on bonds.

"This is only the start," Maj. Funkhouser said. "The idea is to find out the men who are receiving support from them and protecting them. With their names it will be a very easy matter to obtain warrants and conviction. I will rid the south side district of these pests in a short time."

Plan Medical Examinations.

"We also intend to have the women examined by physicians under Health Commissioner George B. Young. If they are diseased we will have them committed to sanitariums."

Maj. Funkhouser said that he had hoped to keep the swearing out of the warrants a secret until today, when most of the women would be arrested.

Chief of Police Gleason said he thought the plan was a good one and thought it would in a short time eliminate the last remains of vice from the south side district.

Twelve Women Fined.

A fine of $50 and costs was imposed on Nora Buckner of 10 West Twenty-second street in the Morals court. Five women paid fines of $5 and costs each. Twenty-five dollars was paid by Leonora Gilhooley of 2030 South Wabash avenue. Five women, booked as inmates of her place, paid fines of $5 each.

Railroad Detective Slain.

Sandusky, O., Jan. 16.—Moses Price of Lorain, a Lake Shore railroad detective, was shot and killed here this morning by car thieves, whom he sought to arrest when they broke into a car.

LAND CO. HEAD STILL IN CELL

President Hanford F. Donnelly Unable to Secure Bonds of $8,000.

"CON GAME" IS CHARGED.

Arrest Grows Out of Purchase of Stanton Court Apartments.

At a late hour last night Hanford F. Donnelly, head of the La Salle street land company that bears his name, remained in a cell at the detective bureau, unable to furnish bonds of $8,000. Mr. Donnelly was arrested yesterday at his home, on complaint of Dr. Ralph Elmer Green, a Milwaukee physician, who preferred charges of operating a confidence game and larceny by bailee, involving amounts ranging from $10,000 to $27,000.

The arrest grows out of the purchase of the Stanton Court apartments at East Sixty-first street and Prairie avenue from Mrs. Jeanette O'Hara. It is reported that Mr. Donnelly represented Dr. Green, the purchaser.

Opinions on Price Vary.

It is alleged that Donnelly made arrangements to purchase the property for $50,000, while Dr. Green held the belief that the price was $65,000. It is further alleged that Mrs. O'Hara allowed the December rent for the apartments to be collected by the purchaser, while Dr. Green was of the opinion that no rents would be coming to him until January.

Detective Sergts. Aldenhoven and Bishop say that they had to force two doors at 1 o'clock in the morning in order to get into the Donnelly residence at 6210 Ellis avenue. Donnelly, who is 52 years old, was found in an inner room with his wife. He was placed under arrest and locked up in default of bonds of $8,000, which were set by Municipal Judge Ryan.

"The money I lost was in bonds and trust deeds," said Dr. Green last night in Milwaukee. "It was between $15,000 and $20,000. This was only a part of the money which I turned over to him. The rest was turned over to a trust company and is safe. Donnelly went to Brinkley, Ark., and filed a bankruptcy petition in an effort to tie up the securities. He is a former resident of Milwaukee."

Yeggmen Crack Safe.

The police are looking for U. T. Kray, alias "C. H. Mueller," who is charged by the First National bank with passing more than $800 worth of worthless checks on saloons and restaurants.

Yeggmen hammered the combination knob off the safe in the restaurant of Thomas H. Rafferty at 808 South Halsted street and escaped with $200 in cash and a watch and chain, valued at $40.

Fur thieves used a diamond to cut a hole in the glass window of the tailoring establishment of Harry H. Blum, 324 South Michigan avenue, and stole furs valued at $3,000.

THREE QUACKS REARRESTED AS CONFIDENCE OPERATORS.

Assistant State's Attorney Murphy Causes New Warrants to Issue for Hodgens, Dupuis and "Dr. Leon."

Three quack doctors, who appeared in court yesterday charged with operating confidence games, were rearrested on warrants sworn out by Assistant State's Attorney P. J. Murphy. The new charge is "an attempt to obtain money by false pretenses by means of a confidence game."

The warrants were served on the quacks as they entered the courtroom by Detectives Eastman and Krueger of First Deputy Schuettler's office. The men against whom additional charges of fraud have been placed are:

Dr. Isaac Walton Hodgens, Crilly building, 35 South Dearborn street.

Dr. Thomas A. Dupuis, Crilly building, 35 South Dearborn street.

Dr. "De Leon," alias John Doe, alias Raithel, 740 West Madison street.

Each quack, when presented, pleaded for more time in which to make a defense. Various excuses were offered, although it was more than a month ago the three were arrested on the charges they were to answer yesterday. Judge Ryan agreed to set the trial for the afternoon of Jan. 27.

Detective Sergeant Mills, who has charge of the "quack brigade," is preparing to appeal to the state board of health to revoke the licenses of the quacks.

HORSE DRAGS MOUNTED COP.

Owen Rush Injured When Animal Becomes Frightened in North Side Street.

Mounted Policeman Owen Rush, who lives at 1160 North State street, was severely injured yesterday when he was thrown from his horse and dragged some distance at Pine and East Kinzie streets. The animal became frightened at a piece of paper.

SHERMAN'S VOTE FOR PINDELL

Senator Cites Franklin Precedent for Peorian's Letters.

ADDRESSES OLD PRINTERS.

James Lynch Tells How Typographical Union Started.

Senator Lawrence Y. Sherman will vote to confirm Henry M. Pindell as ambassador to Russia, he announced last night at the banquet of the Old Time Printers' association in the Hotel La Salle, because he had found a precedent for the now famous letters of the Peoria editor in a circulation boosting campaign by Benjamin Franklin.

"The nomination of my good friend, Henry Pindell, has been held up for some time," said Senator Sherman, "but I'm going to vote for him. We must have some on in Russia, and if Harry wants to go there all right. If he doesn't come to vote, still all right. They say he wrote letters to some postmasters down in his district to push his Peoria Journal. This is supposed to be a crime against the peace of Uncle Sam. I don't think so.

"When Ben Franklin ran the Pennsylvania Gazette he had it delivered by the mounted postriders, but they sometimes failed to deliver. So he proceeded to give them extra money to remember and then he hired them to act as his subscription agents. That was the first graft I know of, and if that doesn't beat Harry Pindell I would like to know it. I'm a great stickler for precedent, so why shouldn't I be for his confirmation?"

What Franklin Would Be.

If Franklin were alive today, he would be a member of the typographical union and a fighter for shorter hours and better wages, was the assertion of James M. Lynch, labor commissioner of New York and for twelve years president of the International Typographical union, in his address on "What Printers Have Done for Industrial Peace."

"The greatest thing the printers did for industrial peace was their first struggle for union recognition," he said. "They met the same answer so many unions meet today, that the employers knew enough to run their own business and that the men desiring union recognition were agitators and fit for jail. That arbitration in 1887 got the printers their first contract. Nowadays whenever there is a strike on one of the public utility corporations the dear public, whose comfort is interfered with, demands that the wage earners arbitrate, often to the wage earners' loss."

Letter from Melville Stone.

William E. Franch read a letter from Melville E. Stone, who was unable to be present because of illness in New York, which termed Franklin America's greatest journalist and the best composite phase of American citizenship, "the country's first humorist, whose quips never left a sting."

At the speakers' table sat many old time printers, among them being Nels Johnson, 69 years old, who during the Chicago fire of 1871 saved the files of the newspaper on which he worked; W. H. Harvey, 83 years old, who set type at $1 a thousand ems in California in the days of '49; Pete Balken, 81, and P. J. Cahill, 69. President Samuel King Parker presided and Charles Beecher Lahan was toastmaster.

The grand march of the twenty-ninth annual ball was led by President Parker and his daughter, Helen, assisted by Thomas E. Sullivan and his sister, Miss Ella Sullivan; Mr. and Mrs. Machael Colbert, Mr. and Mrs. Walter C. Blaloch, and Mr. and Mrs. Michael H. Madden.

Urges Union of Factions.

"Republicans who are Progressives or Progressives who are Republicans need not spend time in fruitless controversy about whether the division in the 1912 election will or will not destroy the Republican party. What both want are results. Can we produce them by separating—and electing Democrats?"

This was the keynote of a speech by Senator Sherman at the Hamilton club, in which he made a strong appeal to Republicans of all factions to unite.

FIND MAN AND WOMAN SHOT.

Passers-by Hear Pistol Shots, Rush Into Saloon, Hear Wife Blame Husband.

Persons who heard pistol shots in the saloon of Charles Yusumes at 8530 Vincennes avenue at midnight rushed in and found the saloonkeeper and his wife both wounded and lying on the floor. At St. Bernard's hospital the woman said her husband had shot her twice after a quarrel over money. She said her husband then had shot himself. The woman is not expected to live. The saloonkeeper has a bullet in his shoulder.

CROWDS BESIEGE KATHLYN SHOWS

Harold MacGrath's Film Story So Popular Extra Exhibits Are Found Necessary.

POLICE MANAGE THRONG.

First and Second Installments May Be Presented at Exclusive Productions.

A record in the motion picture business has been established by Harold MacGrath's film story, "The Adventures of Kathlyn," which is being shown in the movies at the same time as its text is being published from week to week in THE TRIBUNE. With the exhibit of the second installment, which began on Monday, managers of the various picture theaters found they could not accomodate the crowds with their usual number of performances. Extra shows are necessary in almost all the theaters where the picture is being shown.

Police Called to Guard Crowds.

Special morning performances will be given at many picture houses. The crowds waiting to get in many theaters stand in line for hours. Policeman have been called to keep the crowds in line, and Chief Gleason has assigned extra men to the theaters in the crowded districts.

The theatrical managers also are having difficulty. Windows and sign cases have been broken in many places where the guards were unable to check the rush. It has beame necessary to install extra railings to hold the crowds in line. Even in bad weather Kathlyn "fans" have been known to stand in line for nearly an hour in order to get into a theater.

May Eliminate Other Films.

Some theatrical managers have planned to eliminate all other pictures on the day Kathlyn is shown and exhibit the first and second installments at the same performance. This appears to be meeting the approval of the patrons.

Hundreds of inquiries are answered as THE TRIBUNE regarding places where Kathlyn will be exhibited on certain days. Thousands who missed the first installment are anxious to learn where they may see the first part of the interesting picture.

HOPE FOR ANTHRAX VICTIM: CURE BEGUN IN EARLY STAGE.

Physicians Believe Express Driver Infected by Package of Beef Lungs Will Recover from Virulent Disease

Jacob Chapman, a Wells-Fargo express driver, believed to be infected with anthrax, probably will recover. He is attended by a corps of physicians at the Iroquois Memorial hospital.

Chapman is believed to have contracted the disease from a box containing infected beef lungs which he delivered to the city health department several days ago.

Physicians say anthrax is usually fatal in five or six days.

The physicians say Chapman may recover because treatment was begun before the infection spread to his intestines.

Health Commissioner Young will determine the route of the package to the city hall from Bryon, Ill. An attempt will be made to disinfect all agents who handled it.

CASE AGAINST E. T. DAVIES WINDS UP WITH A NONSUIT.

Counsel for Former State Factory Inspector Accused of Converting Property Pleads No Demand Was Made.

An action against Edgar T. Davies, former state factory inspector, for the recovery of property worth $258, which, it was charged, had been paid for by the state and was in Davies' possession, was nonsuited before Judge Wells and a jury yesterday.

After the state rested, counsel for Davies moved to take the case out of the hands of the jury on the ground that it had not been shown that any legal demand for the property had been made on Davies before the commencement of the suit.

Celebrate Approval of Bond Issue.

Men and women living in the Whittier school district met in the school last evening and celebrated the approval by Oak Park citizens of the bond issue, which makes possible an addition to the school.

Revell & Co.
Furniture
Special Sale of
Solid Mahogany Rockers and Chairs

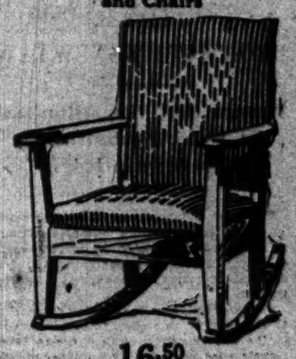

16.50
Solid mahogany Chair and Rocker to match, seat and back upholstered in fine French tapestry. Specially priced, each, $8.50.
ALEXANDER H. REVELL & CO.
Wabash Av. and Adams St.

Diamonds-Watches-Jewelry
OPEN TILL 9 P.M. SATURDAYS
PHONE Harrison 1066 For Salesman
"The Home of Low Prices"
Olsen & Eberle
414-416 Republic Bldg.
209 S. State St.

TOBEY-MADE FURNITURE
—is the achievement of an ideal—in design, materials and workmanship. We believe that it is the finest furniture made in this country today.
The Tobey Furniture Company
Wabash Ave. and Washington St.
Fifth Avenue at Fifty-third Street
New York

Edison Concert Today
At the Edison Shop, 220 Wabash Avenue, between Adams and Jackson,
From 11:00 A. M. to 5:30 P. M.
We want you to hear the wonderful new Edison, if merely to tell others.

GRANT'S ART GALLERIES
SPECIAL EXHIBITION TODAY
—OF—
Antique Mohammedan and Chinese Textile Art
Of the 17th, 18th and 19th Centuries
and about 1,000 Palace Carpets and Mosque Rugs of more modern weave. This lot includes a part of the bankrupt stock of H. H. Topakyan (former Persian Commissioner to the World's Fair) and others. Every piece genuine and guaranteed as represented.
GRANT'S ART GALLERIES Established 1894
109-111 South Wabash Avenue
Catalogs Sent on Request
See Monday's Paper for Auction Announcement

OPEN TONIGHT
THE HUB
Henry C. Lytton & Sons
Now in Our NEW HOME, N. E. Cor. State and Jackson
This Sale Grows Greater Today Because 5,700 More Garments Are Added
EARLY in this sale we told you that the mildest November on record left makers with great overstocks which we were able to buy below manufacturing cost. But the story doesn't end there—December was equally unseasonable and produced still more overstocks, which we secured at 'our own price.'
To this already great sale we add today, for the first time, $18.00, $20.00 and $22.50 suits and overcoats at $12.50.
The clearances of suits and overcoats at $18.00 and $25.00 continue in full force and present savings of $7.00 to $25.00.

WOMAN GOVERNOR ISSUE IN COURT

Levy Mayer Raises Question as to Extent of Suffrage Act.

BRIEF ATTACKS NEW LAW

Measure Held Unconstitutional by Petition Submitted to State Supreme Judges.

The brief and argument of the opponents of the Illinois statutory woman's suffrage act was filed yesterday in the Supreme court at Springfield by Levy Mayer and Alfred S. Austrian of counsel for the forces attacking the act.

The brief embraces the striking suggestion to the court, in appealing from the decision in the Superior court of Cook county, that Illinois women, under the suffrage act, are qualified to aspire to the governorship or to a place on the Supreme bench itself.

Seek to Block Spring Voting.

"Let's go the route," is the paraphrase of the case put up to the Supreme justices, in the attempt to have the suffrage act declared unconstitutional in time to prevent the women from voting at the approaching aldermanic primaries and elections, and to participate in the local option elections, particularly in the town of Cicero.

"Will it be contended," the brief states, "that a woman who has attained the age of 30 years, and has been for five years next preceding her election a citizen of the United States and of this state, may be elected governor, or a member of this high tribunal?

"The use of the pronoun 'he' and 'his' in the sections applicable to the offices of governor and judges of this court, is, we submit, no stronger than the specific language and context of the different sections of the suffrage article of the constitution."

Cite Legal Question.

The brief contends the act purports to confer power on women to vote upon all propositions submitted to the electorate, and that these propositions can not be tabulated either by election officials or by a court, and that the constitution clearly prohibits any but male voters voting upon certain propositions.

The brief relates the history of the effort to provide for woman's suffrage in the constitutional convention of 1870, concluding, "the record of the proceedings shows that the convention was being constantly memorialized and petitioned by various individual and societies of women both in favor of and against extending the suffrage to them. Not a syllable appears in the debates and proceedings showing that any one doubted that the final action of the convention denied entire the right to vote for any question proposition or office.

Do Majority Want Vote?

"If American women are to be taken as a unit in considering the proposed organic change in the system of government statistics would indicate that out of 46,000,000 females in the United States only 80,000 are said to be sufficiently interested in the cause to have identified themselves actively by membership in the national association.

"The question is still unanswered as to whether the safety of the American home is in danger of impairment by the possible introduction of the explosive and dangerous practices which unfortunately frequently permeate American politics."

The belief is held by interested attorneys that the matter will reach the attention of the supreme justices about Feb. 10.

"Taxpayer" Starts Suit.

The original proceeding was brought in the Superior court of Cook county on behalf of William J. Scown, as a taxpayer, attempting to restrain the board of election commissioners of Chicago and Cicero from incurring any expense in permitting women to vote upon any of the propositions to be submitted in April, including the subway propositions, and particularly the "wet" and "dry" issue in Cicero. The bill was dismissed for want of equity, the constitutionality of the suffrage act of 1913 being upheld, and appeal was granted to the Supreme court.

HONORS MEMORY OF DEERING.

Next Northwestern University Bulletin Will Be Devoted Entirely to One Personality.

Official honor to the memory of William Deering will be paid by Northwestern university by devoting the forthcoming number of the monthly bulletin entirely to his life. Mr. Deering was a member of the board of trustees and made many gifts to the university.

A Prosperity Forerunner.

Hot Springs, Ark., is enjoying such crowds and prosperity that the enormous Eastman Hotel will open January 25 two weeks in advance of its regular time.—Advertisement.

MRS. M'CORMICK LAUDS MANN

Says Suffragists Will Overlook Comment on Capital Parade.

PARTIES HAVE SPEAKERS.

Tell Civic League What the Fair Sex Should Do at Ballots.

Mrs. Medill McCormick, chairman of the congressional committee of the National American Woman's Suffrage association, last night said Congressman Mann will receive a full share of attention from the suffrage lobby in Washington. She addressed the Sixth ward Civic league in the Burke school. Instead of a speech for the Progressive party, as stated on the program, Mrs. McCormick kept her address strictly nonpartisan.

"Congressman Mann is one of the strongest and most able men in the house of representatives," said Mrs. McCormick. "We are going to forget what he said when the women who marched in the suffrage parade in Washington were treated so shamefully by the crowds. We are going to try to educate him to an understanding that woman's home is the community in which they live, not the mere space inclosed in the four walls of what they call home."

Gets Message of Hope.

Mrs. McCormick said she had received a telegram from Congressman Henry, chairman of the house committee on rules, saying he hoped to have from the rules committee soon a favorable report on the appointment of a special committee on woman's suffrage in the house.

"So I am going down to Washington on Sunday," said Mrs. McCormick, "to hurry their decision along."

Mrs. Raymond Robins, speaking for the Progressive party, said it was absolutely workable in city government. She said the party in working for the minimum wage, the eight hour law for women, and the abolition of convict labor, would be of great service in solving the poverty pressing hard on many people of the cities.

"Keep Parties Anxious."

Christian M. Madsen, representative in the state legislature from the Twenty-third district, spoke for the Socialist party and advised the women to remain nonpartisan for a time at least.

"Keep the parties on the anxious seat," he advised. "They will continue to sue for your favor. Do not decide hurriedly. Learn what the parties have done for humanity before making any decision."

Dr. Willis O. Nance, alderman from the Fifth ward, spoke for the Republican party.

Mrs. McCormick will give a luncheon to the women of the Third, Sixth, Eighth, Ninth, and Tenth wards—Congressman Mann's district—at 12:30 today to complete plans for the organization of the district, the first in Illinois to receive the attention of the congressional committee.

The committee on public affairs, formerly the vigilance committee of 100, will meet at the Chicago Woman's club this morning at 10:30 o'clock to complete organization.

WAGE EARNING SUFFRAGISTS ORGANIZE CHICAGO LEAGUE.

Efforts Will Be Made to Enlist as Voters 110,000 Working Women and Girls in This City.

The Wage Earners' Suffrage league of Chicago has been organized as a result of the Women's Trade Union league's campaign among working girls. An effort will be made to enlist as voters 110,000 working women in Chicago through the new association before the spring election.

Miss Emma Steghagen gave out the figures yesterday.

The new wage earners' league holds weekly meetings in the school of Civics hall, 116 South Michigan avenue. Miss Florence C. Sherwood is president.

PLEA WINS FOR WIDOW'S SHOP.

Election Board Decides Not to Remove Thirty-fourth Ward Polling Place.

The election board has decided in favor of a widow and a candy store as against a politician and a poolroom in settling a polling place dispute in the Twenty-second precinct of the Thirty-fourth ward.

The action was brought about by a letter from Mrs. Mary Straus, who wrote:

"I am a member of the Woman's Party of Cook County, and at the last election had the polling place in my candy store. Now I have learned that it is to be taken away and placed in 3061 Ogden avenue, which is a barber shop and poolroom, and I have had complaints from women voters."

The change had been recommended by the precinct committeeman.

SUBMARINE SINKS WITH CREW OF 11

British Vessel Fails to Rise During Maneuvers Off Port of Plymouth.

RESCUE ATTEMPTS VAIN.

Salvage Boats Unable to Locate Craft, Last Seen When It Made Dive.

[BY CABLE TO THE CHICAGO TRIBUNE.]

PLYMOUTH, England, Jan. 16.—The submarine A-7, with eleven officers and men on board, failed to come to the surface after a dive to the bottom of White Sand bay during the maneuvers today and all on board are undoubtedly dead.

Salvage vessels searched for the A-7 throughout the day and until a late hour at night, but failed to locate it and the searchers were recalled to Plymouth. They will renew their search for the vessel early in the morning.

The submarines of the A class are supposed to carry enough air to enable them to remain under water from seven to twelve hours. As the A-7 dived about 11 o'clock in the morning, the survival of any of the crew cannot be hoped for. The bubbles which were seen after it sank had apparently drifted along with the tide, as it is certain the submarine was not beneath them.

An early report that wireless telephone communication had been established between the parent vessel Pigmy and the A-7 proved without foundation. The submarine sank in about 100 feet of water.

Official Report Tells Tragedy.

The official statement issued by the admiralty briefly announces that while the A-7 was exercising in White Sand bay it dived to the bottom and failed to come to the surface It adds:

"It is believed the A-7 is lying four miles from Ramshead in eighteen fathoms of water, but is could not be located before dark."

Two officers, a suboficer, and eight seamen, engineers, and stokers made up the eleven men on the vessel when it went down.

During the maneuvers the weather was fine and clear and the sea smooth. Six submarines were engaged. They had finished their diving and tactical movements and had started for Plymouth in a single line, running submerged with only their periscopes showing.

Commander Tomkinson, who was directing the maneuvers from the parent ship Pigmy, suddenly noticed only five periscopes were showing. He instantly gave the signal for the submarines to blow out their tanks and rise. The A-7 did not respond. The Pigmy then steamed back and saw bubbles which were recognized as a token that something had gone amiss. The Pigmy signaled to the dockyard here and help was promptly sent.

Divers made numerous attempts during the day and up to a late hour at night to locate the vessel, but without success.

Other Submarine Tragedies.

Two other vessels of exactly the same type have met with disaster, the "A-5" at Queenstown in 1905, with a loss of four lives, and the "A-8" at Plymouth in 1906, with a death list of fifteen.

The British navy has also lost a number of other submarines within recent years. The "A-1" was wrecked in 1904, when twelve men were drowned. "No. 4" was lost in 1905, but all were saved; the "C-8" in 1907, when four were drowned; the "C-11" in 1909, when thirteen were drowned; the "A-3" in 1912, with the loss of eleven lives, and the "B-2" in the same year, with a death list of fifteen.

The "A-7" was one of a class of nine boats numbered "A-5" to "A-13." It was built in 1904 and measured 150 feet in length. Its submerged displacement was 204 tons. The engines developed an indicated horse power of 600, giving a surface speed of sixteen knots and a submerged speed of nine knots.

OFFER TO SETTLE WITH SIEGEL

New York Bank Depositors Will Accept 60 Cents on Dollar, Rest in Securities.

New York, Jan. 16.—[Special.]—The committee of ten appointed by the depositors of the failed bank of Henry Siegel & Co. today announced they would agree to a cash payment of 60 cents on the dollar, provided the rest of the claim was secured by first class securities.

U. S. SENATOR TILLMAN ILL.

Confined in Bed at Washington with Erysipelas—Friends Anxious About Condition.

Washington, D. C., Jan. 16.—Senator Tillman of South Carolina was confined to his bed today with an attack of erysipelas. His friends are anxious about his condition. Specialists were called in, but it was said tonight that the patient was not in dager.

CHICAGO ASSURED A REGIONAL BANK

(Continued from first page.)

tional banks in Omaha, for example, stated they would much prefer to be included with Chicago rather than with St. Louis.

The latter point practically serves part of the same section as Chicago, which also serves the larger territories of the west and northwest.

It must not be forgotten, in considering this important question, that banks want to be members of a strong group, a group not dependent on agricultural loans, and perhaps one crop like cotton, where all the banks of the district would be seeking rediscount accommodations at the same time of the year.

District Should Be Diversified.

It is important that the districts created, and especially that at Chicago, should be large, with diversified interests in agriculture, industry, and manufacturing.

Theodore Wold, president of the Scandinavian National bank of Minneapolis, wrote Senator Hitchcock as follows:

"In our judgment one central bank located in Chicago, branches in various parts of the country, where the business demand warranted it, would be better than four.

"I say Chicago for the reason that that city is not only a large financial center, but the geographical center as well.

"Minneapolis is a manufacturing, financial, and distributing point for the northwestern states, and the business interest of the northwest would be best served by having a branch located in this city in case the bill provides for either one, two, or three regional banks. In case eight were determined on, Minneapolis, by all means, should have one of the eight."

Must Deal with Canada.

With this last suggestion there is certain to be disagreement, since Chicago is the natural point for the accommodation of Minnesota and, through a strong regional bank, could more satisfactorily deal with conditions in that state than could a small bank in Minneapolis.

In this connection arises the question of international exchange with Manitoba and the great growing section of western Canada, which naturally flows through Minneapolis to Chicago. Milwaukee, and indeed the whole state of Wisconsin, deals directly with Chicago. This likewise is true of Michigan, Indiana, Iowa, North and South Dakota, Montana, and Nebraska.

As a matter of fact, Chicago may be called a financial terminal as well as a railroad terminal point, since to that city flow great streams of finance and commerce by way of the cities of the west and the northwest.

Chicago a Rediscount Point.

Further, in connection with the rediscounting of commercial paper, which has reached such large proportions in the last ten years, the smaller financial centers of the west and northwest look to Chicago as the natural rediscount point.

In fact, Chicago has become so established as a rediscount point for the rich territory of the west and northwest that while at times deposits have shown tremendous decreases there has appeared practically no diminution of the obligations of the borrowing banks to the Chicago institutions.

Thus any change in the situation might divert the business tide and force a readjustment apt to create grave embarrassment.

Committee Here Tomorrow.

According to the official announcement made by the treasury department today, the organization committee will leave here at 6:15 o'clock tomorrow afternoon and reach Chicago over the Pennsylvania at 4:45 p. m. Sunday. Secretaries McAdoo and Houston will stop at the Blackstone hotel.

They will hold the hearings in courtroom 603 of the federal building on Monday and Tuesday. Monday morning they will hear the Chicago clearing house committee, consisting of James B. Forgan, W. T. Fenton, C. G. Dawes, George M. Reynolds, and E. D. Hulbert, and representatives of the chamber of commerce, including H. A. Wheeler, A. C. Bartlett, A. D. Weldon, James Simpson, and Homer Stillwell.

Monday afternoon they will listen to the arguments of representatives of the Bankers' Association of Iowa and Des Moines.

On Tuesday, the committee will hear Frank B. Kellogg, representing the banking interests of St. Paul; F. A. Chamberlain, president of the Clearing House association of Minneapolis, and a representative of Detroit. The committee will attend a banquet in Chicago Tuesday night and then leave for St. Louis.

Favors John Skelton Williams.

The nomination of John Skelton Williams to be controller of the currency was ordered favorably reported to the senate by the committee on banking and currency. Senator Reed will report the committee's decision to the senate tomorrow.

"If a man ever proved a clear bill of health, Mr. Williams did so," Senator Reed said tonight after the committee concluded an inquiry into Mr. Williams' conduct as assistant secretary of the treasury in connection with a recent financial flurry in Washington.

The last witness before the committee was Frank A. Munsey, head of the Munsey Trust company of Washington, who told the committee of the deal by which the Munsey Trust company recently took over the business of the United States Trust company, when the latter was on the verge of failure. Mr. Williams, as assistant secretary of the treasury, deposited government funds with the Munsey company at that time.

CARL BROWNE DIES IN EAST; FORMER AID OF "GEN." COXEY.

Lieutenant of Famous March of 1894 Drops Dead in Capital—Won Note by Original Cartoons.

Washington, D. C., Jan. 16.—Carl Browne, chief lieutenant to "General" Coxey in the march from Massillon, O., to the capital in 1894, dropped on the street here today from acute indigestion and died soon after in a hospital.

Browne's quasi-public career began about the time of the old sand lotters in San Francisco, when Dennis Kearney and other agitators were decrying Chinese coolie immigration. Browne was among the extemporaneous orators of the time.

In the declining days of the Populist party he announced himself as candidate for governor of California on a Populist platform. In the early days of the campaign, however, he withdrew in favor of Theodore A. Bell, then Democratic candidate.

Browne was a crude cartoonist, with an original style of humor. For a score of years he published at irregular intervals a paper that he first called the Cactus, and later the Silver Sword.

Browne drew every illustration and printed out carefully every editorial comment it contained. He worked on chalk plates, scratching his publication tediously in the soft surface with a stylus and making from it metal casts from which The Cactus was printed. He attended every occasion of the state legislature and caricatured and lampooned every member of both houses and the governor as well, distributing free copies of The Cactus to their desks.

Browne had a beautiful home at his country estate at Glen Ellyn, Cal. His wife, who was a daughter of Coxey, was divorced from him several years ago.

OBITUARY.

MISS EVA MAY LOWRANCE, during twenty-five years a teacher in the public schools of Chicago, died on Thursday. She was 45 years old. For several years and until a short time ago she taught at the Austin High. Funeral services will be held this morning at Bethlehem church, West Fifty-second street and South Fifth avenue.

WILLIAM E. GALLAGHER, for several years superintendent of the Keeley Brewing company, died yesterday at Mercy hospital. He is survived by a widow and four children. Funeral services will be held on Monday morning from his late residence, 4157 Berkeley avenue, to Holy Angels' church, Oakwood boulevard and Vincennes avenue.

L. G. FOUSE, president of the Fidelity Mutual Life Insurance company of Philadelphia and dean of the life insurance presidents of America, died in Philadelphia yesterday.

MRS. MARY POTTER CLARK, wife of the Rev. Grover C. Clark, died last Thursday at Pasadena, Cal. She was 64 years old.

DEATHS.

[For other death notices see page 20.]

MULLENDORE—Anna Mullendore, widow of George Mullendore and mother of Mrs. Frederick W. Buchholz, entered into rest at her residence, 6818 St. Lawrence-av. Funeral notice later.

Mothers!

What Do Your Children Need?

Run over this list: Suits, Overcoats, Hosiery, Waists, Underwear, Sweaters, Hats, Caps, Furnishing Goods, Sleeping Garments. There's **something** here—at the greatly reduced prices of

Browning-King's 1914 Clean-Up Sale

that you **ought to buy,** both for the sake of the child and the sake of the **price.**

Reductions range from **10 to 50 per cent**—and every garment or article **bears the original price ticket,** so that you know exactly what you are saving.

Many Offerings at Actually Half Price

Great values in Boys' Suits and Overcoats at **50% reductions.**

Children's Hosiery—Medium weights, small sizes... **15c**
Heavier weights in larger sizes... **19c**
These are from broken lines.

Children's Waists—Madras cloths, fancy colors, all sizes, regular 50c waists... **35c**
Three for $1. Collars attached—a few detached.

Madras Waists—All sizes, $1 quality... **79c**
3 for $2.25. From broken lines.

20% Off on all other Waists, Children's Underwear, Sleeping Garments, Pajamas & Furnishing Goods.

Juvenile Sweaters—Sizes 2 to 6, regular $2.50 and $3 values, colors, red, white and blue. **HALF PRICE**

Boys' Sweaters—"V" neck, sizes 30 to 36, colors, gray, tan and blue, $3 and $2.50 values.... **HALF PRICE**

Boys' Sweaters—Turtle neck, colors, gray, blue and maroon, from broken lines, regular $2.50 to $6.50 values.....$1.25 & $3.25

Boys' and Children's Fur Caps and Hats, $2.50 to $6.00 values at.....**HALF PRICE**

20% Off on all other hats and Caps for Boys and Children.

The Year's Great Sale for Men

Broken lines of **quality** Suits and Overcoats, selling regularly for $18 to $30.....**HALF PRICE**

Suits of regular $15 to $40 values.....**$10 to $30**

Great reductions in Plaited and Negligee Shirts, Neckwear, Underwear, etc.

"A NATIONAL INSTITUTION"
Browning, B K C King & Co
CLOTHING, HATS AND FURNISHINGS
131 South State Street

Special Sale Today

American Beauties
(Select Flowers, Stems 5 Feet Long)
$4.00
Per Doz.

Orchids
50c each
Arranged in corsages with Fleischman's lacettes, ribbons and pins at no extra charge.

ROSES Fleischman
(Railway Exchange Building)

Jackson and Michigan Blvds.
HARRISON 3342

NEW YORK
42d Street and 5th Avenue

WE INVITE CHARGE ACCOUNTS

Fifield & Stevenson
Men's Wear
Michigan Avenue

ANNOUNCE THE FIRST SHOWING OF THEIR NEW IMPORTATIONS OF

Shirtings for Spring and Summer

The offerings are more than ever unusual and interesting. They include weaves and colorings which have not been shown before and which are not to be found elsewhere. The skill of foreign weavers has never been more thoroughly demonstrated than in this season's lines. Among them are

French Prints — *Batiste Rayee*
Crepe Madras — *Satin Broche*
Linen Batiste — *Corded Jacquards*

and other distinctive and fashionably correct fabrics.

We suggest an immediate selection. The best patterns will be chosen first and cannot be duplicated.

Everything in Fashionable Accessories to Men's Dress for Town, Country, Motoring or Sporting Wear

328 MICHIGAN AVENUE
McCORMICK BUILDING

Mossler Co.
19 Jackson Boulevard—East
(Between State and Wabash)

THOUSANDS OF MEN AMONG THE BETTER DRESSERS WILL TESTIFY TO OUR ABILITY.

TODAY! (Few Days Only)

"Twice Yearly" Pre-Inventory Sale

offers you selection at

25% OFF regular prices

This is the sale so many of the better dressers wait for each season. Hundreds of our finest garments late in the making and just received from our shops have been included.

This is a great opportunity to fill your wardrobes with two or three garments at about the cost of one of the tailor's.

Business Sack Suits — *English Ulsters*
Afternoon Frocks — *Chesterfields (silk lined)*
Evening Dress — *Shawl Collar Coats*
Tuxedos — *Fur Lined Coats*

You can't afford to miss this sale! Come today! Every size to 50!

MOSSLER CO., 19 Jackson Blvd.—East
(Between State and Wabash)

"NIGHTS OF GLADNESS"

The best "Valse Boston" in London, Paris and Berlin and Now Popular in New York and the Entire United States

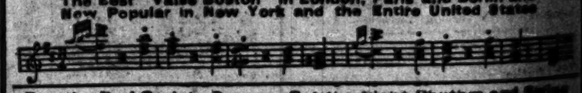

Buy the Real Society Dances—Get the Right Rhythm and Swing

Famous Boston and Hesitation Waltzes	"Nights of Gladness" - 25c "Love's Melody" Quinn & Sawyer 25c Valse Septembre 25c	"La Poema" - - - - "Maurice Hesitation" "Peg o' My Heart" - -
Best Trots & One Steps	"Some Smoke," "Junkman Rag,"	"Leg of Mutton," "Globe Trotters,"
Genuine "Tangos" (Argentine)	"La Rumba," "El Choclo," "Parisian Maxixe,"	"Maurice Hesitation," "Maurice Irresistible,"
Most Popular Songs	"Daddy Has a Sweetheart," "Take Me to That Tango Tea," "In a Lonely Cabin," "Over the Great Divide," "All the Lovin' I Need Is Some, Some, Some,"	"Some Boy," "In a Lonely"

The above for sale at all music stores, department stores, "Woolworth's," "Kress" or McCreery's" 5 and 10 cent stores, or sent postpaid by publisher on receipt of price. Send for Free Illustrated Catalogues.

REQUEST THESE HITS AT YOUR AFFAIRS

JOS. W. STERN & CO.
America's Representative Music Publishers
1011-13 W. 36th St., N. Y. C.

All Made in Your Edison, Columbia and Aeolian Records

Publishers of "Spring Maid" opera, "In the Shadows," "Glow Worm," etc.

Edison Concert Today

At the Edison Shop, 229 Wabash Avenue, between Adams and Jackson,
From 11:00 A. M. to 5:30 P. M.
We want you to hear the wonderful new Edison, if merely to tell others.

SAVE ⅓ FUEL COST
GAS OR COAL
FOR ANY HEATING PURPOSE
Write, Phone or Call for Free Booklet
"DOYLAIR" PRODUCTS CO.
[illegible] W. WASHINGTON ST.
Stand. 1700-F.

Information on Which the Make Up of Federal Reserve Bank Districts Will be Based.

CHICAGO and the middle western states, which it serves as a kind of headquarters for their banking accommodation, will ask for a federal reserve bank with a subscribed capital of roundly $25,000,000. They will ask this in order that the middle western states may have a bank of adequate and commanding size to best meet the banking needs of the territory.

Also they will ask it because the middle western states constitute the largest single natural, continguous grouping of commercial, agricultural, and manufacturing districts in the country.

Also because the currents of trade in these states run naturally toward Chicago, whose population, banking, and commercial importance have been made by these currents. And also because Chicago banks and the banks of neighboring cities are not the focus of speculative operations as is New York. On the contrary, their banking accommodation is used primarily in the development of commerce and agriculture in the middle western territory.

THE TRIBUNE has made some effort to compile and set forth the banking resources of the United States big states in a form and substance not heretofore noted. It presents these facts on the eve of the hearings of Secretaries McAdoo and Houston to consider the limits of the federal reserve district which shall be tributary to the federal reserve bank to be established here. It has drawn on the accompanying map a line around the territory which the course of commerce indicates to be a homogeneous and interdependent territory.

The line includes the twin cities of Minneapolis and St. Paul, which are contenders for the location of a reserve bank. But it is believed by students of the question that both will be financially more comfortable and influential in the larger company of middle western states with the one reserve bank for all, which will afford more certain accommodation and stable rates of interest than could be otherwise the case in such territory as might be conceded to be directly tributary to the two cities.

The federal reserve act provides that banks entering the federal reserve system must subscribe 6 per cent of their combined capital and surplus. The following seven of the eight middle western states (as classified by the treasury department) and the three western states of North Dakota, South Dakota, and Nebraska, have total national banking capital and surplus of $416,384,000. Six per cent of this is $24,983,040, being roundly $25,000,000, and being the amount of subscribed capital by national banks which would start of the new system in the middle west.

The ten states, with their individual national banking capital and surplus and the amount which each would subscribe to the capital of the federal reserve bank, follow:

	Nat. banks, cap. & surp.	6%.
Illinois	$120,712,000	$ 7,242,720
Indiana	40,838,000	2,449,680
Iowa	32,712,000	1,962,720
Michigan	22,992,000	1,379,520
Minnesota	41,785,000	2,507,100
Nebraska	24,628,000	1,477,800
North Dakota	7,362,000	441,720
Ohio	93,916,000	5,634,960
South Dakota	5,577,000	334,620
Wisconsin	26,577,000	1,594,620
Totals	$416,384,000	$24,983,040

But the national banks have less than half the total banking capital in the states named. The state banks and trust companies have a total capital and surplus of $352,000,000. How many state institutions will enter the federal system is but a surmise, but they are nevertheless a part of the banking power of the federal reserve district in which they may be located.

The total banking resources of the ten states included in the suggested circle reach an aggregate of $6,055,078,000, being a commanding exhibit of banking power.

The twenty national banks of Chicago have capital and surplus of $70,047,200. Six per cent of this, the amount for which the banks will be required to subscribe to federal reserve bank stock, is $4,202,750. The minimum requirement in the matter of capital subscriptions to the reserve bank is $4,000,000, so Chicago is alone above the required amount.

But there are about eighty state banks in Chicago, having a capital and surplus of $33,192,000. Their combined subscriptions, should they eventually enter the system, would amount to $4,001,520, placing Chicago in a potential position to subscribe for $9,194,-270 of the reserve bank stock.

The map and tables presented herewith furnish full banking data necessary to form a judgment as to the apportionment of the territory of the United States into eight or more federal districts. In order, however, to establish banks of influence it will apparently be advisable to have no more than eight. Indeed, the showing of resources and the location of possible reserve cities suggest that seven would be better than eight. The law, however, provides for a maximum of twelve and a minimum of eight, so that the latter number must be organized.

There are, as will be seen by reference to the tables, 7,502 national banks in the United States and 17,794 state banks. The total capital and surplus of the national institutions is $1,784,040,212, and it may be safely assumed that this amount of capital at least will be represented in subscriptions to the federal reserve bank. The state banks total over $1,900,000,000 capital and surplus, and a considerable amount of this capital should be allied with the federal reserve system.

So far as can be learned in Chicago the disposition of those in charge of apportioning the federal reserve districts, is to accord three banks to the eastern seaboard. New Orleans has been considered as the location for a fourth bank. Chicago for a fifth, the Pacific states (San Francisco) for a sixth, St. Louis or Kansas City for a seventh, while the eighth is a matter of more speculation. Prof. Willis, who worked with the sponsors for the federal reserve act at Washington, has made some figures looking toward the location of a bank between Chicago and the east, presumably at Pittsburgh. Outside the latter city little has been heard in commendation of the plan. Minneapolis and St. Paul are expected to advance arguments why one or the other should have a reserve bank.

It is argued that one federal bank will serve better the common interest than would two or more smaller ones in the same territory. The branch banks to be established in the federal reserve district will unify and mobilize the credit and reserves made available by the whole system and will afford ready facilities for each special section.

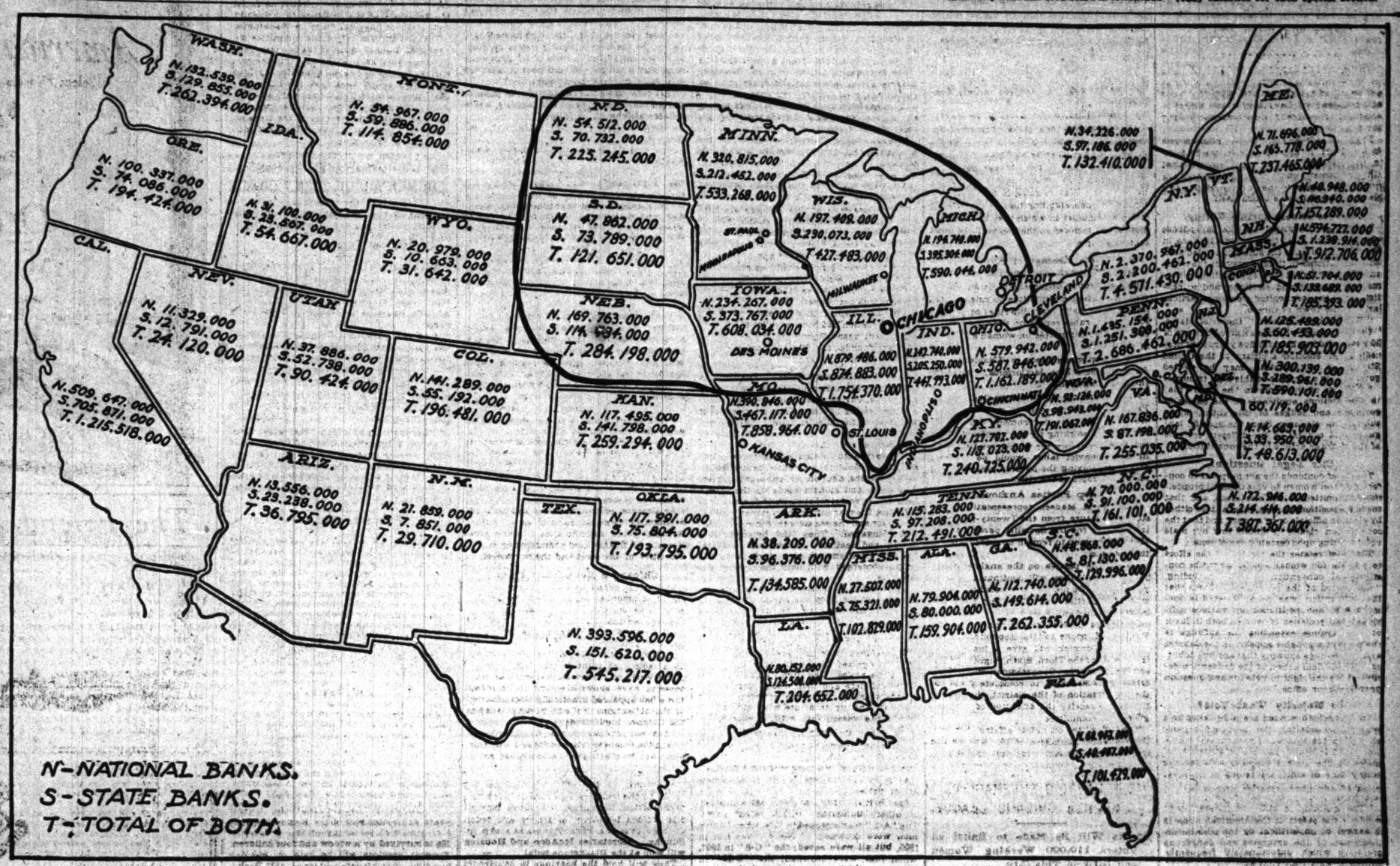

Map Showing Banking Resources by States and Boundaries Suggested for the Chicago Federal Reserve District.

Tables Showing in Detail the Distribution of Banking Resources in the United States.

NEW ENGLAND STATES.

CONNECTICUT.

	Number.	Capital.	Surplus.	Deposits.	Resources.
National	78	$ 19,330,200	$ 12,092,300	$ 74,069,499	$ 125,492,966
State	44	7,101,600	5,004,589	28,939,800	40,453,881
Total capital and surplus					$ 41,526,489
Total deposits					112,439,299
Total resources					165,946,747

MAINE.

National	69	$ 7,740,000	$ 3,780,580	$ 26,573,740	$ 71,696,271
State	93	3,465,400	3,197,705	26,401,998	105,778,816
Total capital and surplus					$ 22,183,685
Total deposits					145,975,738
Total resources					207,485,087

MASSACHUSETTS.

National	178	$ 53,402,500	$ 27,904,200	$ 426,788,022	$ 594,737,966
State	259	24,702,400	23,695,624	1,110,173,840	1,338,914,316
Total capital and surplus					$ 202,824,724
Total deposits					1,540,961,862
Total resources					1,933,643,311

NEW HAMPSHIRE.

National	36	$ 5,295,000	$ 3,402,300	$ 25,861,699	$ 40,948,998
State (est.)	65	9,368,823	5,552,059	100,946,507	116,340,250
Total capital and surplus					$ 29,607,923
Total deposits					126,311,206
Total resources					157,289,516

RHODE ISLAND.

National	20	$ 8,320,000	$ 4,429,674	$ 33,978,750	$ 51,704,433
State	17	8,520,825	7,308,500	112,196,024	133,650,225
Total capital and surplus					$ 24,479,499
Total deposits					145,730,544
Total resources					185,594,961

VERMONT.

National	49	$ 5,010,000	$ 2,080,991	$ 20,220,202	$ 34,256,910
State	95	1,850,625	2,348,250	97,589,764	97,190,762
Total capital and surplus					$ 15,289,866
Total deposits					106,809,966
Total resources					132,413,672

TOTAL FOR NEW ENGLAND STATES (963) BANKS.

Capital and surplus	$ 330,731,540
Deposits	2,126,527,966
Resources	2,723,146,184

EASTERN STATES.

DELAWARE.

National	21	$ 1,688,979	$ 1,613,200	$ 9,184,297	$ 14,663,326
State	22	3,063,300	2,810,104	23,164,305	32,800,534
Total capital and surplus					$ 9,706,730
Total deposits					34,218,602
Total resources					47,513,207

DISTRICT OF COLUMBIA.

National	12	$ 6,732,000	$ 5,062,000	$ 37,364,385	$ 60,119,302
Capital and surplus					$11,844,000
Deposits					37,364,385
Resources					60,119,302

MARYLAND.

National	105	$ 16,982,710	$ 11,987,990	$ 122,988,081	$ 172,988,292
State	115	13,268,894	12,430,580	171,080,278	214,414,814
Total capital and surplus					$ 54,669,144
Total deposits					294,068,359
Total resources					387,981,197

NEW JERSEY.

National	208	$ 23,425,000	$ 23,191,649	$ 223,738,894	$ 300,186,513
State	122	20,640,310	22,450,448	323,810,039	390,901,488
Total capital and surplus					$ 89,946,307
Total deposits					446,648,454
Total resources					690,181,205

NEW YORK.

National	415	$172,365,511	$170,561,072	$1,382,322,220	$1,870,247,711
State	270	112,078,600	228,140,917	1,795,268,019	2,316,462,613
Total capital and surplus					$ 604,486,200
Total deposits					3,047,592,239
Total resources					4,571,480,324

PENNSYLVANIA.

National	628	$138,441,010	$102,372,212	$1,007,099,220	$1,466,154,412
State	478	110,488,920	100,979,668	812,923,365	1,021,908,908
Total capital and surplus					$ 505,941,160
Total deposits					1,979,988,585
Total resources					2,988,063,317

TOTALS FOR EASTERN STATES (3,871 BANKS).

Capital and surplus	$1,496,797,307
Deposits	9,440,609,229
Resources	13,944,059,216

SOUTHERN STATES.

ALABAMA.

National	90	$ 10,180,200	$ 5,851,306	$ 50,329,968	$ 79,904,962
State	203	13,900,000	4,700,000	40,000,000	80,000,000
Total capital and surplus					$ 23,631,582
Total deposits					90,329,968
Total resources					159,904,962

ARKANSAS.

National	94	$ 5,842,640	$ 2,167,945	$ 28,478,729	$ 38,209,820
State (est.)	453	15,068,000	7,789,000	59,054,000	96,376,000
Total capital and surplus					$ 30,967,582
Total deposits					83,532,729
Total resources					134,585,820

FLORIDA.

National	33	$ 7,305,000	$ 3,097,677	$ 20,720,627	$ 30,943,304
State	204	6,830,720	3,123,065	27,941,508	40,467,106
Total capital and surplus					$ 20,326,462
Total deposits					67,661,835
Total resources					101,439,553

GEORGIA.

National	117	$ 15,168,500	$ 9,383,080	$ 86,701,836	$ 112,740,130
State	262	25,806,513	16,614,780	91,441,535	149,614,307
Total capital and surplus					$ 69,911,533
Total deposits					156,143,371
Total resources					262,355,017

KENTUCKY.

National	145	$ 17,268,500	$ 5,009,919	$ 78,951,045	$ 127,702,301
State	472	19,875,075	6,747,981	76,159,291	113,023,606
Total capital and surplus					$ 53,495,263
Total deposits					155,110,336
Total resources					240,725,999

LOUISIANA.

National	31	$ 5,220,000	$ 3,361,305	$ 51,150,022	$ 60,153,362
State	217	14,353,089	7,052,576	80,468,988	124,500,448
Total capital and surplus					$ 35,591,931
Total deposits					131,618,988
Total resources					204,653,511

MISSISSIPPI.

National	39	$ 3,385,000	$ 1,544,695	$ 16,716,060	$ 27,507,074
State	321	12,709,936	3,047,979	42,455,800	75,321,434
Total capital and surplus					$ 20,784,558
Total deposits					59,172,536
Total resources					102,829,108

NORTH CAROLINA.

National	72	$ 8,460,000	$ 2,859,525	$ 45,685,625	$ 70,005,284
State	413	11,018,371	5,016,340	65,857,681	91,100,339
Total capital and surplus					$ 21,354,144
Total deposits					111,373,100
Total resources					161,161,365

SOUTH CAROLINA.

National	49	$ 5,385,000	$ 2,151,400	$ 20,085,376	$ 46,893,326
State	217	12,776,517	7,215,609	51,041,996	81,130,304
Total capital and surplus					$ 26,626,522
Total deposits					81,075,371
Total resources					129,986,730

TENNESSEE.

National	109	$ 13,217,500	$ 5,922,022	$ 72,394,546	$ 115,282,220
State	436	15,746,272	5,093,773	61,791,232	97,206,077
Total capital and surplus					$ 46,261,306
Total deposits					146,075,779
Total resources					212,491,297

TEXAS.

National	510	$ 60,290,000	$ 26,572,626	$ 261,260,303	$ 366,396,275
State	307	23,382,540	10,494,267	100,294,418	151,030,247
Total capital and surplus					$126,161,356
Total deposits					361,554,750
Total resources					545,317,622

VIRGINIA.

National	120	$ 17,662,500	$ 11,072,650	$ 118,272,510	$ 167,826,567
State	242	13,711,617	7,376,512	60,126,750	97,196,440
Total capital and surplus					$ 50,444,449
Total deposits					172,412,504
Total resources					265,023,016

WEST VIRGINIA.

National	110	$ 10,154,500	$ 6,420,000	$ 64,497,154	$ 93,134,092
State	184	10,389,997	6,764,617	72,920,000	94,945,144
Total capital and surplus					$ 33,728,744
Total deposits					135,417,154
Total resources					191,297,176

TOTAL FOR SOUTHERN STATES (2,557 BANKS).

Total capital and surplus	$ 505,338,516
Total deposits	1,749,331,709
Total resources	2,701,252,402

MIDDLE WESTERN STATES.

ILLINOIS.

National	459	$ 75,820,000	$ 44,892,044	$ 602,145,983	$ 879,498,849
State	684	82,769,800	41,057,536	714,289,405	874,883,380
Total capital and surplus					$ 244,539,380
Total deposits					1,406,435,387
Total resources					1,754,370,228

INDIANA.

National	256	$ 27,972,600	$ 13,855,496	$ 147,882,128	$ 242,748,370
State	486	27,316,550	7,110,515	130,402,520	205,250,543
Total capital and surplus					$ 75,253,161
Total deposits					297,284,645
Total resources					447,998,913

IOWA.

National	241	$ 23,195,000	$ 9,517,437	$ 177,982,915	$ 284,267,917
State	1,000	28,324,800	9,009,625	306,977,451	373,767,085
Total capital and surplus					$ 80,546,862
Total deposits					484,440,366
Total resources					608,084,703

MICHIGAN.

National	99	$ 15,200,000	$ 7,722,610	$ 153,307,652	$ 194,740,266
State	483	30,632,080	22,920,140	358,054,529	395,304,533
Total capital and surplus					$ 77,554,739
Total deposits					404,053,182
Total resources					599,044,800

MINNESOTA.

National	271	$ 25,365,000	$ 16,419,225	$ 258,398,294	$ 320,815,104
State	826	19,011,500	6,313,220	183,059,283	212,452,973
Total capital and surplus					$ 97,110,545
Total deposits					441,457,577
Total resources					533,367,082

MISSOURI.

National	183	$ 26,040,000	$ 15,805,000	$ 239,739,775	$ 330,345,043
State	1,322	26,704,088	24,088,917	333,064,825	497,117,065
Total capital and surplus					$144,645,570
Total deposits					572,716,643
Total resources					827,964,025

OHIO.

National	380	$ 62,029,100	$ 31,887,406	$ 407,387,634	$ 579,849,318
State	512	44,686,697	26,292,240	407,231,286	587,846,358
Total capital and surplus					$ 166,645,535
Total deposits					904,618,920
Total resources					1,167,789,176

WISCONSIN.

National	129	$ 17,800,000	$ 8,077,350	$ 125,867,600	$ 197,409,893
State	642	21,165,750	6,118,435	192,231,453	230,073,720
Total capital and surplus					$ 53,150,535
Total deposits					846,192,053
Total resources					427,483,473

TOTAL FOR MIDDLE WESTERN STATES (8,162 BANKS).

Capital and surplus	$ 910,369,416
Deposits	5,005,709,616
Resources	6,326,945,494

WESTERN STATES.

COLORADO.

National	126	$ 10,940,000	$ 7,040,000	$ 111,328,945	$ 141,289,979
State	300	6,821,900	1,997,740	33,689,252	55,123,400
Total capital and surplus					$ 27,800,490
Total deposits					134,692,497
Total resources					196,481,979

KANSAS.

National	213	$ 12,312,500	$ 5,151,059	$ 95,968,045	$ 117,465,028
State	300	16,967,800	7,752,251	107,233,983	141,705,200
Total capital and surplus					$ 42,968,560
Total deposits					186,202,028
Total resources					259,294,578

MONTANA.

National	59	$ 3,200,000	$ 1,284,445	$ 43,068,262	$ 54,967,429
State	203	8,864,000	4,052,168	44,554,540	58,864,672
Total capital and surplus					$15,200,613
Total deposits					89,622,802
Total resources					114,554,453

NEBRASKA.

National	241	$ 16,770,000	$ 5,358,290	$ 128,011,725	$ 169,755,750
State	736	14,464,100	6,256,242	91,788,525	174,484,273
Total capital and surplus					$ 42,373,422
Total deposits					219,800,275
Total business					284,139,648

NEW MEXICO.

National	40	$ 2,215,000	$ 806,500	$ 14,300,345	$ 21,329,223
State	49	1,562,150	451,422	5,414,282	7,951,254
Total capital and surplus					$ 5,565,213
Total deposits					21,030,627
Total resources					29,716,715

WESTERN STATES—(Continued).

NORTH DAKOTA.

National	146	$ 5,375,000	$ 2,067,469	$ 45,099,956	$ 84,515,307
State	494	4,700,000	3,943,217	97,967,956	70,782,978
Total capital and surplus					$ 13,410,779
Total deposits					160,606,871
Total resources					185,948,875

OKLAHOMA.

National	226	$ 14,265,000	$ 5,906,000	$ 85,009,519	$ 117,981,159
State	589	8,702,250	1,182,971	43,301,259	75,304,601
Total capital and surplus					$ 28,176,227
Total deposits					130,760,148
Total resources					193,795,911

SOUTH DAKOTA.

National	104	$ 4,342,000	$ 1,372,491	$ 37,294,624	$ 47,382,623
State	333	5,343,500	4,550,365	69,797,132	73,779,021
Total capital and surplus					$ 15,566,327
Total deposits					97,591,979
Total resources					121,851,643

WYOMING.

National	80	$ 1,720,000	$ 1,127,000	$ 18,945,980	$ 30,979,307
State	73	1,717,350	419,099	7,873,063	10,063,413
Total capital and surplus					$ 5,965,799
Total deposits					23,620,543
Total resources					31,043,720

TOTALS FOR WESTERN STATES (2,117 BANKS).

Total capital and surplus	$ 268,316,394
Deposits	1,066,966,413
Resources	1,528,229,699

PACIFIC STATES.

ARIZONA.

National	32	$ 1,225,000	$ 625,000	$ 10,944,754	$ 13,329,754
State	44	1,741,841	677,200	18,818,302	23,168,870
Total capital and surplus					$ 4,427,944
Total deposits					29,763,056
Total resources					36,798,624

CALIFORNIA.

National	252	$ 37,120,000	$ 27,026,000	$ 369,020,772	$ 502,037,146
State	543	62,063,300	37,738,335	580,982,605	705,873,243
Total capital and surplus					$ 273,522,207
Total deposits					941,506,377
Total resources					1,215,515,497

IDAHO.

National	55	$ 3,465,000	$ 1,502,842	$ 23,134,209	$ 31,100,139
State	135	2,775,010	540,158	17,894,267	23,567,084
Total capital and surplus					$ 9,675,429
Total deposits					40,645,784
Total resources					54,667,223

NEVADA.

National	10	$ 1,710,000	$ 662,400	$ 7,962,662	$ 11,332,139
State	22	1,720,000	466,200	15,236,450	18,701,060
Total capital and surplus					$ 4,328,210
Total deposits					17,849,669
Total resources					24,139,135

OREGON.

National	94	$ 5,465,125	$ 4,661,125	$ 69,311,925	$ 100,977,206
State	170	5,984,859	2,919,439	68,168,558	74,044,777
Total capital and surplus					$ 20,000,000
Total deposits					138,328,483
Total resources					174,654,197

UTAH.

National	32	$ 3,250,000	$ 1,000,000	$ 37,606,972	$ 57,709,143
State	99	6,197,000	1,629,000	48,199,000	59,766,000
Total capital and surplus					$13,076,000
Total deposits					72,734,972
Total resources					99,459,143

WASHINGTON.

National	79	$ 10,750,000	$ 4,500,000	$ 104,894,994	$ 129,989,478
State	207	14,704,300	7,668,288	108,373,389	130,688,457
Total capital and surplus					$ 30,372,588
Total deposits					207,597,383
Total resources					260,597,935

TOTALS FOR PACIFIC STATES (1,799 BANKS).

Capital and surplus	$ 377,000,000
Deposits	1,456,021,183
Resources	1,998,544,455

GRAND TOTAL FOR UNITED STATES.

	Nationals.	States.	Total.
Number of banks	7,502	17,794	25,296
Capital and surplus	$ 1,784,040,212	$ 1,900,000,000	$ 3,684,040,212
Deposits	8,917,897,283	8,900,000,000	17,817,897,283
Total resources	13,028,629,250	13,028,674,150	26,057,303,400

The Chicago Tribune

THE WORLD'S GREATEST NEWSPAPER.

FOUNDED JUNE 10, 1847.

ENTERED AS SECOND CLASS MATTER JUNE 8, 1905, AT THE POSTOFFICE AT CHICAGO, ILL., UNDER ACT OF MARCH 3, 1879.

All unsolicited articles, manuscripts, letters, and pictures sent to "The Tribune" are sent at the owner's risk, and The Tribune company expressly repudiates any liability or responsibility for their safe custody or return.

SWORN CIRCULATION.

Net paid circulation of "The Chicago Tribune," as reported under oath to the United States government under section 4674 of the postal laws and regulations, being the average from April 1, 1913, to Sept. 30, 1913:

Daily 283,213
Sunday 366,915

The above figures are exclusive of all papers which have been wasted, spoiled, returned, duplicated, delivered as complimentary, in exchange, as samples, which were missed or lost, or were late in arriving at their destination, or that remain unsold. They also are exclusive of papers paid for, but on which money so paid has been refunded.

SATURDAY, JANUARY 17, 1914.

RAISE THE LIMIT.

According to the postmaster general $75,000,000 more of deposits than now are in the postal savings banks could be handled by them without increase of expense or extension of facilities. Secretary Burleson therefore recommends the raising of the maximum limit of accounts to $1,000. It is believed this will not interfere with legitimate banking conditions, since privately owned institutions offer a higher rate of interest on savings accounts than the postal banks pay. The result of raising the present limit is virtually certain to be a further reduction of hoarding. People who fear the banks or have no ready access to depositories in which they have confidence will seek Uncle Sam's banks.

This extension of postal bank service will make for thrift. It will save many from loss through ill chosen depositories. It will reduce hoarding.

It is to be hoped congress will authorize this change. The postal banks have hurt no legitimate interest. They have proved to be a public good. Their service should be enlarged.

RAIDING THE POST SERVICE.

Congressman Copley of the Eleventh Illinois district startles few citizens by his "arraignment of the maladministration of the civil service law" in the post service. How it is possible to maintain any standard of efficiency with so many of the supposedly important servants of the government engaged in activities frequently antagonistic to any kind of efficiency is one of the mysteries of our administrative processes.

Possibly it is explained by the fact that in nearly every postoffice handling considerable mail there is an assistant who is not forced by the necessity of holding his position to devote himself to political practices and malpractices.

The assistants have been protected, so far as the civil service law is a protection, by the provision which the Democrats in congress, hungry for more jobs, would eliminate, and which President Wilson, alarmed by the raids conducted or contemplated against the classified service, would protect.

Mr. Copley said that his vote for the elimination of the provision was an expression of his contempt for a civil service law which did not protect the classified employés from the aggressions of spoils politics. We fail to see how a betterment is obtained by removing the protection, such as it is.

HONEST IMMIGRATION.

Austrian peasants planning to emigrate to the United States will in the future be warned by the Austrian government to make sure that they have none of the physical and mental defects which would make them liable to deportation by the immigration authorities at Ellis island or at any other port of entry. The peasant who mortgages his home to raise money for his passage to the new world and is then refused entrance into the United States because of mental or physical defects, comes back to Austria a ruined man and often becomes a charge upon the community.

This move of the Austrian government is largely a move for self-protection. Its benefits to the United States are trifling. But the policy of warning would-be emigrants is decidedly a move in the right direction, and can be made to be of great service to all concerned in the immigration problem.

The Austrian government, and all European governments whose subjects now furnish the bulk of immigration to the new world, might warn their people to think twice before they cut loose their moorings in the old world. The tales about the pressing demand in the United States for alien labor, which are circulated among the peasants of southern Europe, should be discredited as coming from dishonest steamship agents who stimulate emigration to the United States for their own gain.

The governments of Europe might, for instance, make a study of the appalling number of aliens who fill our insane asylums because they have found it hard to measure up to the stress and struggle of American life. Some of these were driven to the lunatic asylums through disappointment in the new world. Many an alien who would never have committed a crime had he staid on his farm in the old world is dazed into a criminal life in the new world, and winds up in jail or on the gallows.

Emigration to the new world should be honest, not forced through misrepresentation, not stimulated. A man who cannot find "any" kind of work in the old world may be justified in emigrating here, for here he may find "some" kind of work. But a man having a fairly good home and making a secure even if poor living in the old world, is often ruined by going to the United States. It is hard to teach an old dog new tricks, and it is harder still to take a middle aged peasant, who has been living in fifteenth century surroundings, and make him feel at home in twentieth century Chicago or Pittsburgh.

It is both economy and humanity for the governments of Europe to take the immigration question out of the hands of swindling ticket agents and labor sharks and put it on a scientific and honest business basis. It cannot be left much longer in the haphazard condition it is now in.

THE SUBWAY PETITIONS.

With all the machinery at the disposal of the Hearst-Harrison forces there is little doubt that the quack subway proposal fathered by its leaders will find a place on the ballot at the April election.

It may be just as well that this piece of political flimflam should be placed within reach of the voters of the city, where it can be conspicuously repudiated and its proponents with it.

That is not now the question. The question is whether the voters are to be given opportunity to adopt or reject the practicable Arnold plan.

This depends upon the signature of approximately 125,000 registered voters to the petition formulated by the council committee on local transportation. If women are to be included in the total from which the percentage is computed, an even greater number of signatures must be had to make certain of success. Allowance also must be made for the worst tactics of unscrupulous opposition—an opposition quite capable of loading the Arnold subway petitions with fake names to be attacked later.

To gather so large a number of bona fide signatures is a heavy task without the aid of such machinery as the Hearst-Harrison petition commands. But the end in view is more important than the task is heavy.

Chicago's public spirit must meet this call. Citizens and their associations must take up this responsibility, and at once. There remain twenty-one days, inclusive of today, Sunday, and the last day of signing, to get the necessary number of registered voters on this petition.

Here is work for the "We Will" spirit of Chicago.

IMPROVED CONDUCT.

Improvement in the deportment of young gentlemen in institutions of higher learning has been observed gratefully by their elders. An article in the Harvard Alumni Bulletin refers to celebrated "rough houses" of other years and compliments the present generation of college men upon the greater propriety of their ways.

In the good old days even a lecture room was not secure against an outbreak of high spirits. Young gentlemen surreptitiously threw pennies at the instructor or his assistant. They emptied bottles of vile smelling chemicals in the room. "Not infrequently a professor would sound the call for bluebooks and an examination on the spot to quell the riot which interrupted his lecture."

In their care free moments the young gentlemen stole barber poles and street signs, stole hotel silver and napery, entered playhouses and broke up the performance, fought the police and were a scandal to the judicious.

At Harvard, for instance, such lamentable practices had long, if not honorable, standing. In the presidency of Josiah Quincy "the habits of the students were rude; and outrages, involving not only large destruction of property but peril of life—as, for instance, the blowing up of public rooms in inhabited buildings—were occurring every year."

Prescott was hit by a piece of bread thrown at random in the commons and lost the sight of his left eye. James Russell Lowell was fined a dollar for cutting chairs in a recitation room.

The notion that disorder was necessary in a college which would command respect prevailed until less than ten years ago. "In 1905 the bronze memorial tablet to Phillips Brooks was carried away and a skeleton, taken from Dr. Darling's laboratory, was suspended in Massachusetts avenue."

Class and lecture room discipline were established long before signs of improvement were found elsewhere in college life, and now the writer in the Bulletin observes "during the last five years a marked tendency toward cleaner living and speaking, saner conduct and higher scholarship."

THERE is something about that refusal of Willyum Allen White to run for governor of Kansas that arouses a suspicion. Perhaps it is writ sarcastic. If the Progressives don't want him they'd better not offer the crown too often.

HIGH cost of living note: Gold production of the Rand is decreasing. But results will not be felt before next bill day.

NOTES FROM OVER SEAS.

At his studio in Chelsea John S. Sargent is exhibiting to subscribers to his presentation portrait of Henry James the finished work. It is of head and bust size, looking straight at the spectator, and one of the hands is visible. Opinion is unanimous that the portrait is extremely vivid and true, and every spectator who saw it was thoroughly satisfied with the result. The picture will be in the academy next year.

A memorial tablet to Andrew Lang, which has been placed in the university chapel, St. Andrews, is simple in design and bears the inscription: "Andrew Lang, 1844-1912; Student of this College, 1861-'65." Then follow verses in Greek of which the following is a translation: "A long farewell to thee, seawashed seat of holy Andrew, pleasant to me in life and even greatly longed for; and now art thou even dearer, little town, in that thou givest me, outworn, eternal rest after toil."

Miss Iris Beerbohm Tree, the second of Sir Herbert Beerbohm Tree's three daughters, is a daring creator of costumes. London lifeach presents six of her original fashion sketches in a dashing page.

In selling their children the Japanese in the famine stricken districts are following a custom that has not always been unknown in England. In the year 1017 King Canute found it necessary to issue an edict forbidding English parents to sell their children to the Irish as slaves in accordance with their pleasing habit.

Ireland had a bumper crop last year—potatoes. The average was 220 bushels per acre, the highest since 1851, when crop statistics were first recorded. The average for the last ten years is 173 bushels per acre. The crop amounted to 139,603,231 bushels, an increase of 44,280,079 bushels over the 1912 crop, and of about 86,000,000 bushels over the average for the last ten years.

How to Keep Well. By Dr. W. A. Evans.

Questions pertinent to hygiene, sanitation, and prevention of disease, if matters of general interest, will be answered in this column. Where space will not permit or the subject is not suitable, letters will be personally answered, subject to proper limitations and where a stamped, addressed envelope is inclosed. Dr. Evans will not make diagnoses or prescribe for individual diseases. Requests for such service cannot be answered.

[Copyright: 1914: By The Tribune Company.]

CANCER OF THE STOMACH.

THE most frequent cancer is that of the stomach and liver. The two are grouped because cancer of the liver is generally secondary to cancer elsewhere, and the stomach is the most frequent location. That cancer of the liver is secondary is true even when the cancer of the liver is very large and the other cancer is small. The liver is not a good starting place for cancer, but when it reaches there after starting elsewhere, it finds growing conditions good.

The leaflet of the Chicago Medical society on early signs of cancer gives the following early signs of cancer of the stomach: "Indigestion, slight distress or pain in the stomach, and general weakness and loss of flesh."

Of all cancers our methods in cancer of the stomach are about the most unsatisfactory. This is true of methods of cure and of diagnosis. When a tumor can be felt or a knot appears in the neck, diagnosis is easier, but what is the use of knowing when nothing can be done?

"The Index of Diagnosis" gives the following suspicious signs: Indigestion beginning abruptly in a patient above the age of 40 and not yielding to diet or treatment—a mild gnawing pain coming several times a day. (This pain is much less severe than the sharp neuralgic pain of too much acid. It is less violent than the pain of ulcer.) Loss of appetite in a person of cancer age and without any good cause, especially a loss of appetite for meat; vomiting, not violent, but a little disposition that way nearly every day. (One case out of five will vomit a little blood.) A steady loss in weight, for which no cause can be found. Seven cases out of ten occur in persons between 40 and 60.

These are the suspicious signals. Any one who guesses that he has cancer because he has any one of these afflictions is not wise. Any person who has several of them and fails to have a careful examination made is not wise.

A careful physician after inquiring into the above points will start his examination. He will give test meals, empty the stomach of its contents and then analyze the material pumped up. He will carefully examine both the stomach contents and the bowel movements for occult blood—that is minute traces of blood. He will illuminate the stomach, fill it with bismuth and X ray it, and probably try some of the new biological tests for cancer recently proposed by the German scientists and now being tried out in hospitals and laboratories the world over.

He will make an examination of the blood. Cancer of the stomach destroys blood cells all out of proportion to its general destructive work, just as it interferes with nutrition, and causes a great loss of flesh even before it has reached any great size.

VINCENT'S THROAT CURABLE.

A. H. B. writes: [1] Is there a disease called "Vincent's throat"? [2] If so what causes it? [3] Does it affect the voice [4] and can it be cured?

REPLY.

1. Yes.
2. It is caused by a spiral germ.
3. It might have some influence, but not much.
4. Yes.

USE THE FORMULA.

B. M. F. writes: "In October I moved into a steam heated apartment and at the same time began nursing my first child. Within two weeks my hair began to come out very badly; it had formerly been in a thriving condition. I would like to know whether you consider this due to the dry atmosphere caused by the heat or in any way to nursing. It continues to fall in spite of faithful massage and washing. Would you consider the following formula beneficial for me as an aid to massage and to relieve the dryness of the scalp:

White vaseline 20
Lanoline 10
Resorcin 1.5

"Do you think that plain vaseline would be better?"

REPLY.

My first impression was that the dry air of the flat was one factor and ragtag was another. A mother nursing her first baby is busy. Extra care may yet save your hair. Use the resorcin-vaseline formula. Can you not get steam enough from the vent to raise the atmospheric humidity to 50?

REFERS TO BOILED MILK.

M. C. W. writes: In THE TRIBUNE of Sunday, Jan. 4, an article appeared giving the views of an eminent scientist on the use of sterilised milk for children, pronouncing it an unfit article of food. I am sure many mothers would appreciate it if you would give your ideas on this subject. 1. Do the leading dairies use the sterilised milk? 2. How can one know whether the milk one is buying is sterilized or not? 3. What diet would you advise for a child 5 years who has a case of chronic mucous colitis?

REPLY.

1. The milk referred to in the article is boiled milk. No dairies furnish boiled milk.
2. There is a test known as the Storch test. It will tell whether or not milk has been heated to 170 or over. It is not dependable when milk has been heated from 140 to 160. Any laboratory will make a Storch test.
3. I doubt if your child has a chronic mucous colitis. It is very much more likely that it has some form of indigestion—starch or other. Investigate further.

POSSIBLY DIABETES.

C. D. H. writes: "What is the cause of passing so much urine? I have to get up five and six times every night. I am troubled a great deal with my back and it gets so sore at times I can scarcely bear the weight of my clothing on it. I have always been a very light eater, but of late I am hungry all the time. I never seem to get anything that satisfies my hunger."

REPLY.

Have your urine examined for evidence of diabetes.

FOLLOW DOCTOR'S ADVICE.

Harriet writes: My son, 10 years old, has had three repeated attacks of tonsillitis thus far this winter. A physician has advised the operation, removing the tonsils and adenoids. The physician believes his weakened physical condition is due to this trouble, and having this operation he will gain in strength both mentally and physically. Won't you please advise me?

REPLY.

When infection is entering through the tonsils, whether they are to be cleaned up or removed depends upon how much diseased they are. Your physician knows your boy and the condition of his tonsils and you should follow his advice.

LA MARQUISE DE FONTENOY.

[Copyright: 1914: By the Brentwood Company.]

MAURICE PALEOLOGUE, who succeeds Theophile Delcassé as French ambassador at St. Petersburg, a post which has been the grave of so many French diplomatic reputations, is perhaps the ablest and certainly the most discreet of the permanent officials of the department of foreign affairs on the Quai d'Orsay at Paris.

It was to him that President Poincaré, when prime minister, confided the difficult task of completely reorganising the department of foreign affairs with a view to simplifying its procedure and to abolishing the almost incredible abuses that had crept in in the course of years, abuses which were brought to light by certain grave financial scandals.

M. Paleologue performed his task with great success and deserves the gratitude of all those who have any business with the French ministry of foreign affairs for having done away with an immense amount of needless red tape.

Moreover, he has succeeded in putting a stop to the indiscretions of the permanent officials of the department, which has resulted in so many leakages of official secrets, embarrassing alike to the French government and to foreign powers.

"Silence indoors, silence out of doors, messieurs, and bear in mind that in a ministry of foreign affairs it is only published treaties that should not be kept secret." These were the orders which with the authority of Premier Poincaré he issued to the department, intimating that any indiscretion would be followed by immediate dismissal.

At no time did M. Paleologue give so great an evidence of his tact and discretion as when he represented the department of foreign affairs at the second trial by court-martial, at Rennes, of Maj. Dreyfus, after the officer's return from Devil's island.

Grave complications with Russia would have ensued had M. Paleologue made a clean breast of all he knew about the matter. Yet he managed his evidence in such a manner as to satisfy public opinion, which had been so violently aroused, both at home and abroad.

He won the respect and the confidence of both of the imposing parties and managed to convey the impression that neither he nor his department had anything to conceal, while abstaining from revealing anything of an embarrassing nature.

Unlike most of the permanent officials of the ministry of foreign affairs, he has had a considerable amount of diplomatic experience, having served as secretary at Tangier and at Rome, and having been sent on special missions to Germany, China, Cairo, Bulgaria, and Madrid.

The new ambassador is a bachelor and without having ever attempted to assume any title bears a name that is historic throughout the east of Europe, especially in Russia, where Muscovite aspirations to the possession of Constantinople are based upon the descent of the reigning house from those Paleologues who reigned in ancient times at Constantinople as emperors of Byzantium.

Count Frederick von Koenigsmarck, who has arrived in New York from Europe to spend some time in the United States and Canada, is a Prussian captain of cavalry on the reserve list, 43 years of age, unmarried, and head of the second of the three lines of the historic house of Koenigsmarck which has played so great a rôle in the annals of central Europe and also of Great Britain.

Count Charles Koenigsmarck figured in one of the greatest of English state trials as the man who helped to carry out the murder of Thomas Thynne of Longleat, popularly known as "Tom of Ten Thousand," the "Wise Issachar," and the "wealthy western friend" of John Dryden, the poet. Thomas Thynne was betrothed to the child widow of Lord Ogle, one of the greatest heiresses of the day.

Count Charles Koenigsmarck, fresh from love making in all the courts of Europe and from fighting anything and everything from the Turk in the Levant to the wild bulls at Madrid, fell in love with Thomas Thynne's fiancée and deemed that the best way of obtaining her hand was to kill his rival.

The murder was done and its story is recorded in the bas relief on the Thynne tomb in Westminster abbey.

The count's accomplices were tried and executed, but he was freed and died years later fighting for the Venetians at the siege of Argos.

His niece, Countess Aurora Koenigsmarck, was the favorite of king Frederick Augustus of Saxony and became by him the mother of that famous military commander, Maréchal de Saxe, who defeated the English at the battle of Fontenoy. Aurora was also the ancestress of the famous French novelist who wrote under the pen name of "Georges Sand."

A brother was Count Philip Koenigsmarck, who was murdered by officers of King George I. of England while emerging from the apartment of Queen Sophia Dorothea at Hanover, and in the old schloss there is still shown outside the door of the hall of knights the spot where he was done to death by his murderers, and where the Countess Platen, whose advances he had spurned, and who had in consequence thereof made use of her position as the queen's lady in waiting to betray him, stamped with her high heeled shoes upon his lips as he lay on the floor expiring from his wounds.

The queen, though nothing was ever absolutely proved against her, was placed under restraint and kept a close prisoner of state for the remainder of her life in the castle of Ahlden on the river Aller.

Not content with forcing the retirement of Ladislas von Dlugosz from the Austrian cabinet, in which he represented Polish interests, his foes and compatriots are now moving to have him punished for the unlawful assumption of the nobiliary particle "von," which in Austria, as in Germany, is a penal offense. If this is proved against him his deprivation of the rank of privy councilor of the emperor is sure to follow.

Herr Dlugosz was foolish enough after becoming minister of the crown to quarrel with Deputy Stapinski, the leader of the Polish national party in the reichstag, and to whom, as an intimate friend, he entirely owed his elevation to cabinet rank.

Thereupon not only Deputy Stapinski but also other members of the Polish party in parliament turned against him and made the most extraordinary revelations regarding his career.

These have brought to light that shortly before he was appointed minister he had figured as witness in an important lawsuit at Drohobicz in Galicia, at the close of which the jury had expressed the opinion that no credence could be given to his testimony, a view which was indorsed by the judges.

It has also come to light that he was originally an athlete in a small circus and that by unscrupulous and dishonest practices he had managed to obtain oil wells and in course of time to become one of the principal oil well owners in Galicia.

A LINE-O'-TYPE OR TWO

Inventi, quod quisque velit; non omnibus unum est, Quod placet; hic spinas colligit, ille rosas.—Petronius.

On Receiving a Copy of "M. M."

CHICAGINENSIS MI HORATI, TE
QVAM LAETVUS NVNC SALVERE
IVBEO!
ABSENTEM TE POL ABSENS VIDEO,
VOCEMQVE TVAM SANE AVDIO.
"VERSICOLORES" ILLOS "NVMEROS"
CONTEXVISTI MANV AGILI
ET STILO LEVI AC FACILLIMO,
EVTERPE NATE, TE, ET FIDICEN,
AMICE, CONGOLFATOR, COMBIBO,
O LENIS ANIME, TE SERVENT DI!

P. SIBLEYS.

Freiburgiae, Kal Ian.

IF ever we were tempted to pad we should do it at this end of the column, where a longish paragraph looks better typographically than at the other end, but padding is abhorrent to us, and our only reason for exceeding three lines in a paragraph is the fear that we may fall into a snippy style from which we might not be able to extricate ourself, and so lose the capacity for sustained writing which we acquired when we wrote long editorials on free silver unhampered by the slightest knowledge of the subject. Again, if we could bring ourself to pad we should separate the paragraphs with the new dashes that the composing room began to mint yesterday, one of which we exhibit as a sample:

WHY opera in English if the words cannot be distinguished? Recently an Italian opera was sung in Italian, and we asked a man who understood Italian as well as an Italian whether he heard the Italian as it was being sung. He replied that he "got a word here and there." Why not insist that the gut on the violins be of English manufacture?

WE SHALL HAVE TO GIVE A COMING OUT DANCE FOR THEM.

Sir: The Springfield (Mass.) lady may worship K. M. S. from afar, but me for Aries. Sister claims D 20 as her own. Are they all eligibles? M. M. N.

"FOR the man who cries "fire" when there is no fire, there is public a fina krrw,i eallllll llllllll cmfwy shrdu vbgkqj etaoin cmfwyp kwf execration."—Elgin Courier.

But is he not equally execrable who cries "a fina krrw,i eallllll llllll cmfwy shrdu vbgkqj etaoin cmfwyp kwf"?

PUTTING.

I.

Thousands of persons are practicing golf indoors, driving balls against squares of canvas and putting on "greens" fashioned of sanded cloths. Putting is probably the favorite feature, but very few persons who are practicing it have any notion of what they are about. Statistics, especially those that are known as reliable (as George Birmingham says), show that of 86 longish putts 41 go to the right of the hole and 39 to the left; the remaining six, by great good fortune, fall into the cup. The fortunate player is always heartily congratulated.

Champ or dub, pro or amateur, hardly any one putts accurately seven days in the week. For that reason a great mystery is made about it. It is said that putting, the simplest and most important department of the game, cannot be taught, and the statement is true to this extent, that a man cannot teach something that he hasn't reasoned out and come to understand. Professional coaches scoff at "book learning" (that is, those do who haven't written books on the game), but all of consequence that is known in this world was learned from books. You don't really know a thing until you have taken it apart and linked it together again. You can do this with any stroke in golf. And your stroke is as streng as its weakest link.

You remember that glorious Thursday (shall you or your friends ever forget it?) when you were putting in wonderful form; you holed a number of long ones and laid the others dead. But Friday! If the hole had been big enough to bury a dog in you would have missed it. Now, a happy-go-lucky method that embraces such a variation is no method at all. The difference between your Thursdays and Fridays should be a matter of inches, not a matter of feet. What you require is a method of taking the putter back and bringing it forward that shall, on your bad days, keep the ball somewhere near the line. Your putt must be as nearly as possible automatic, not temperamental. If this cannot be taught the fault is with the instructor.

When you drive from the tee for a distant flag it doesn't matter if you are ten feet off the line, nor need your second shot give you too much concern. When you come to pitch or run up to the green the margin of error shrinks. Once on the green it disappears; accuracy is now demanded. Yet on every green one sees putts of a few inches fluffed, a putt of two feet is studied with great care, while a six foot putt is gone about as gravely as an operation for appendicitis, and much less expeditiously.

"WHEN a column conductor gets a grouch," says Old Bill Byrne, "he can put it in his Temple of Tribulation and forget it, but us mortals have to plod through life talking and mumbling to ourselves."

THE author of the following, which may be classified in the Wisconsin Dairying School of Poetry, states that it may be sung to the tune of "Auld Lang Syne," which may be "the tune the old cow died on"—a phrase that we used to hear in our early days.

"I Love My Herd of Holsteins."

I own the best cow in this town,
And she is not for sale.
I milk her three times every day,
And she always fills the pail.

She gave four hundred pounds last week
Of milk that's good and fat.
She's a pure bred Holstein-Friesian;
(You are not surprised at that?)

But when I say she's two years old,
And twenty-seven days,
You surely will agree with me,
That the Holstein-Friesian pays.

I own a little Holstein calf,
He's six weeks old today,
He weighs two hundred fifty pounds,
And eats his oats and hay.

I love my herd of Holsteins,
Of them I know no harm,
They paid a great, big mortgage,
That was upon my farm.

And then they are so pretty,
In coats of black and white!
And when they eat my hay and corn,
They always make it right.

I would not slur another cow,
I don't believe in that,
I simply like the Holstein best,
For milk and butter fat.

And when I wish to sell some veal,
In either East or West,
I notice that the Holstein veal
Is always quoted best.

"I AM afflicted with a number of societies," writes a young man in answer to a wanted. So are we, and we mean to cut off a few.

As for Example.

Friends, Romans, and Column Supporters, listen! I come to show up B. L. T.* If you would m. t. i. just send him something that boosts THE TRIB. and, as he is only human, his vanity. M. W. C.

*Obviously not to praise him.

"I SEE," reports A. H. R., "that he is making even the Pennsylvania's main line. A signal tower is marked 'J. U. H.'"

SHORT ORDERS.

[From the Moline Dispatch.]

Notice—Mrs. Short, 1468½ 8th ave., will begin serving meals next Monday.

"HOSIERY Prospects Good."—Textile Manufacturers' Journal.

Same on the Boul. Mich.

OLD BILL WHITE'S latest classic might be entitled "What's the matter with Bill White?"

PLAINLY, nothing. And it should make him governor.

IT'S up to Kansas. B. L. T.

"COULDN'T YOU GIVE ME A FEW KIND WORDS, MISTER?"

[From the New York World.]

The Friend of the People.

No letters without the writer's full name and address will be answered.

OUR DIRTY WATER.

Chicago, Jan. 6.—[To the Friend of the People.]—I have lived in Chicago for over twenty years and I do not believe that in all that time the drinking water has been as filthy as it has for the last two months continuously. Surely the lake storms have not been entirely to blame for this for so long a time. Is it not likely that mud scows are being dumped much nearer in than the prescribed eight miles? I boiled three cups of water this morning and there was a teaspoonful of filthy sediment in the pan. M. W. M.

The turbidity of the lake water since the severe storms of Nov. 9 and Dec. 7, when a great portion of the new made land in Lincoln park and elsewhere was washed away, has been unusually great and persistent, in fact, more so than I have noticed in thirty years.

The open winter without any ice whatsoever covering the lake has prevented the settlement of suspended matter, which has been aggravated by the unusually large amount washed out as above mentioned. The dumping of dredgings, even five or six miles from the cribs, surely tends to increase the turbidity. Turbidity, however, is not pollution. Analyses of the water supply during this time give as good results as when the water is clear.

JOHN ERICSON, City Engineer.

OWNER MUST REPAIR SIDEWALK.

Chicago, Jan. 5.—[To the Friend of the People.]—The sidewalk on Spaulding avenue north of Twelfth street to the alley on the west side of the street is very low. In bad weather it fills up with water ankle deep.

F. L. STEIN, 3343 Grenshaw street.

Inspector Schruta reports that he finds the walk is settled and further that the dirt in the parkway is higher than the walk, causing water to stand on same. He has notified the owner to have this remedied, but it is very hard to have this kind of work done while the ground is frozen.

N. E. MURRAY, Superintendent of Sidewalks.

REPORT HIM TO DEPARTMENT OF HEALTH.

Chicago, Jan. 13.—[To the Friend of the People.]—Can you advise me if there is a city ordinance which compels the landlord of an apartment house to keep lights burning in the halls of the third floor all night? The apartment referred to has two apartments on the third floor, and the owner shuts off the hall lights at 10 o'clock every night. Q.

HIS TAXES ARE LOWER.

Chicago, Jan. 2.—[To the Friend of the People.]—I have just received a notice of the amount of my taxes for last year, showing them reduced to about what they should be. I would have acknowledged your kindness sooner, but this is the first notice I have had showing a reduction. Thanking you for your interest in the matter, I am yours sincerely,

F. H. DEANE,
1230 East Sixty-second street.

THE RACINE AVENUE EXTENSION.

Chicago, Jan. 9.—[To the Friend of the People.]—Kindly tell me when the Racine avenue street cars will run south of Seventy-fifth street. Tracks have been down for some time. N. GALLAGHER,
7617 May street.

Chicago, Jan. 8.—[To the Friend of the People.]—Please tell the people of Auburn Park when the Racine avenue cars are to start running to Seventy-ninth street. B. A. D.

The operation of this line has been delayed because of the failure of the company to construct two tracks through the subway of the railroad crossing. The difficulties encountered, however, have now been overcome and the company hopes to have the line completed and running in a few weeks.

VOICE OF THE PEOPLE.

Anonymous communications will not be printed.

SHOES AND THEIR COST.

Chicago, Jan. 15.—[Editor of The Tribune.]—A New York dispatch says that because of the "pure shoe" bill shoes will soon cost $10 a pair. That law will never pass in Illinois or Chicago, or if it does half of the people in this state will have to go barefoot. I am a tanner and currier by trade. I worked at it for fifteen years and handled 2,100,000 pieces of leather in that time, so I know something about leather. Twenty years ago wages were from $2 a day to $3 and the working day nine hours. Now wages are $1.35 a day to $3, aside from splitters and beltknife men, and it costs only half of what it did to get out this leather twenty years ago.

The process is much quicker. Machines do the work now where it used to be done by hand. Why, then, should we pay $10 for a pair of shoes; $10 twenty years ago would buy the finest hand sewed made to order shoes in the world. I bought a pair of shoes two weeks ago for $2.50 and I am satisfied that they are pure leather. R. S. H.

DISCRIMINATION IN RATES.

Chicago, Jan. 14.—[Editor of The Tribune.]—It is very difficult for me to understand why the Lake Shore railroad charges $5 for a ticket from Chicago to Wauseon, O., a distance of 202 miles, and $4.50 from Chicago to Hudson, Mich., a distance 194 miles. And the Pennsylvania line charges $4.70 from Chicago to Delphos, O., a distance of 193 miles.

A man can ride on the Pere Marquette railroad to any station between here and Grand Rapids, Mich., for 2 cents per mile.

Why is the Pere Marquette railroad obliged to charge less than any of these other roads?

L. A. ASHBECK.

SOME AUSTRIAN VICTORIES.

Chicago, Jan. 12.—[Editor of The Tribune.]—In your issue of Jan. 11 I read in the article, "Sheridan at Gravelotte" (page 4) that following part, ". . . " Sadowa, Von Moltke's first victory, being a walkover, as all battles with the Austrians have been."

There are several reasons why a paper of your importance should not write that. First of all you ought to know that among the many victories of the Austrian army there are, for instance:

Aspern—When the great Napoleon I. was defeated for the first time by the Archduke Charles and his Austrian soldiers, believed to be invincible up to that day.

Zenta—When Prince Eugen, with 30,000 Austrians, defeated 80,000 Turks, daring the battle against the order of the emperor advising him to wait for reinforcements.

Kolin—When Field Marshal Daun defeated Frederick the Great of Prussia and nearly captured him and his army.

J. FELIX LANDAU, 11 East Erie street.

HOW ABOUT PROMOTIONAL EXAMINATIONS?

Chicago, Jan. 16.—[Editor of The Tribune.]—The city civil service commission seems to have lapsed into a condition of lethargy in regard to the holding of promotional examinations. The recent charter convention insisted that the heads of departments should be given the right of summary discharge as an incentive for greater public efficiency, this being coupled with the twin recommendation that the commission should hold frequent promotional examinations.

It was generally supposed that if these two measures were carried out public service would be put on a higher plane. The thought and effort expended in preparing for such tests are sure to produce good results and keep employés out of a rut. The commission really believes this, but note how carefully it avoids putting this doctrine into actual practice.

The eligible list for captains in the police department has been posted for more than three years, yet there is not a murmur concerning the holding of another examination. The same condition is true in the case of lieutenants whose last test was held Dec. 5, 1910. What can be the reason for these unusual delays? This condition is not characteristic of the police department alone, but also of many other departments. Surely, this is a case of laxity on the part of the commission and not tend to foster ambition.

If promotional examinations are to be held only once in four years or thereabouts the fact should be made public so that interested persons might be governed accordingly. Under former administrations such examinations were held once a year which tended to keep alive the progressive and ambitious spirit which is too often lacking in public employés.

B. C. S.

SOCIALISM THE REMEDY, SAYS [illegible]

Chicago, Jan. 15.—[Editor of The Tribune.]—In reading Mr. Astor's reply to Upton Sinclair, I could not help wondering how many of us realise that the terms luxury and poverty are comparative only, the one expressing a degree below and the other a degree above a desirable medium at which we should all live.

Every person accumulating more than this medium is directly responsible for as many want of a number, the sum of whose wants will amount to a degree below that of poverty exactly equal to the degree above of the more lucky person.

Charity is only a temporary relief and cannot remain with those to whom nothing is sold at a profit. Only socialism can remedy the state of affairs and the suffering therefrom. Real socialism is the summation of "political economy."

THE Keeley Treatment

Thirty-

Note Po

—We permanently remove [illegible] Liquor and Drugs in all the same time improves the mental condition.

—We have no rivals so far as treatment is concerned.

—Our methods are humane [illegible] no sickness, "knock-out" effects.

—Our charges are reasonable.

—All our business, including [illegible] once, is strictly confidential.

Write for free illustrated [illegible] will be sent in sealed

The Keeley In[stitute]
DWIGHT, ILL[INOIS]
CHICAGO OFFICE, 806 [illegible]
70 W. Monroe St., Tel. [illegible]

YOGHU[RT]
The Original BULGARIAN S[OUR MILK]
Metchnikoff's famous anti-toxin [illegible] to read so much about is for the [illegible] Chicago Public for sale [illegible] cases of diabetes, Bright's dis[ease] [illegible] gout, and rheu[matism]. [illegible] curative agent for auto[intoxication] resulting from Intes[tinal] [illegible] prepared fresh every day at
F. MUELLER'S, 471[6]
[illegible] Leland Ave., in the Pi[lsen]
PHONE RAVENSWO[OD]

FEW KIND

People.

...ons will be answered.

...M TO DEPARTMENT OF HEALTH.

...n. 13.—[To the Friend of ...—Can you advise me if there ...ance which compels the land... ...artment house to keep lights ...e halls of the third floor all ...partment referred to has two ...n the third floor, and the ...f the hall lights at 10 o'clock G.

...AXES ARE LOWER.

...n. 2.—[To the Friend of the ...ave just received a notice of ...of my taxes for last year, ... reduced to about what they ... would have acknowledged ...sooner, but this is the first ...e had showing a reduction. ...n for your interest in the ... yours sincerely, F. H. DRAKE, 1636 East Sixty-second street.

...E AVENUE EXTENSION.

...n. 9.—[To the Friend of the ...ndly tell me when the Racine ...cars will run south of Seventy... Tracks have been down for N. GALLAGHER, 7617 May street.

...n. 8.—[To the Friend of the ...ase tell the people of Auburn ...e Racine avenue cars are to ... to Seventy-ninth street. B. A. D.

...on of this line has been delayed ... failure of the company to con... ...cks through the subway at the ...ing. The difficulties encoun... ...r, have now been overcome and ...hopes to have the line connected ...in a few weeks.

...PLE.

...e printed.

...OUT PROMOTIONAL EX... ...AMINATIONS?

...n. 16.—[Editor of The Tribune.] ...vil service commission seems to ... into a condition of lethargy in ...e holding of promotional exam... ...e recent charter convention in... ...he heads of departments should ... right of summary discharge ...ve for greater public efficiency, ...plied with the twin recommenda... ...e commission should hold fre... ...itional examinations. ...nerally supposed that if these ...e were carried out public service ... on a higher plane. The thought ...expended in preparing for such ...re to produce good results and ...s out of a rut. The commission ...s this, but note how carefully it ...g this doctrine into actual prac...

...e list for captains in the police ...has been posted for more than ... yet there is not a murmur con... ...holding of another examination. ...condition is true in the case of ...whose last test was held Dec. 2, ...grants are in the same dilemma. ...e the reason for these unusual ...s condition is not characteristic ... department alone, but also of ... departments. Surely, this state ... the part of the commission does ...foster ambition. ...nal examinations are to be held ... four years or thereabouts this ...e made public so that interested ...ght be governed accordingly. ...r administrations such examina... ...eld once a year which tended to ...e progressive and efficient spirit ...often lacking in public employes. R. C. S.

...THE REMEDY, SAYS RE...

...n. 15.—[Editor of The Tribune.] ...Mr. Astor's reply to Upton Sinc... ...not help wondering how many ...that the terms luxury and pove... ...parative only, the one expressi... ...below and the other a degree ...able medium at which we should ...

...on accumulating wealth above ...is directly responsible for the ...mber, the sum of whose poverty ... to a degree below that medium ...al to the degree above of the ...erson. ...only a temporary relief. Money ...in with those to whom every ... at a profit. Only socialism can ...state of affairs and the evils arising ...m. Real socialism! The ultim... ...of "political evolution."

YOGHURT
The BULGARIAN SOUR MILK
...'s famous anti-toxin for old age you ...ead so much about is for the first time offered ...Chicago public for sale. An ideal dietetic ...e of diabetes, Bright's disease, hardening ...arteries, gout, and rheumatism. A very ...restorative agent for auto-intoxication and ...ments resulting from intestinal putrefaction. ...ured fresh every day at
F. MUELLER'S, 4718 Broadway
...Leland Ave., in the Plymouth Hotel Bldg.
PHONE RAVENSWOOD 1744

FAILS BRITAIN'S MEXICAN POLICY

...nator Lewis, in London, Says Attitude Menaces Peace with U. S.

TALK AT AMERICAN CLUB.

...lmsan Sees England Inciting Mexico to War; Denounces Minister Carden.

[BY CABLE TO THE CHICAGO TRIBUNE.]

LONDON, Jan. 16.—"How do you expect ...ace with a nation that is deliberately in... ...ing our neighbors to war with us?" asked ...ator James Hamilton Lewis at the Amer... ...an club luncheon today in response to the ...ers expressed by an official of the British ...alty that the peace policy of President ...son would prevail.

Senator Lewis said the policy of President ...son is a sincere one. He is anxious for ...ace, but it must be peace with honor. If it ...ould become a question of peace with honor ...dishonored, then peace must go and honor ...ould at any cost.

The speech created a furore among the Americans present at the luncheon. They ...essed the senator's hands and congratu... ...ed him with such expressions as "Your ...peech is an inspiration to Americanism." ...he senator's whiskers blazed with pride at ...hese remarks.

Assails Sir Lionel Carden.

Senator Lewis afterwards explained that ...s reference to inciting war distinctly ap... ...ied to Great Britain. He said the animosity ...f the United States of Sir Lionel Carden, ...he British minister to Mexico, unquestion... ...ably is venomous. The senator said he is ...convinced Sir Lionel should be removed as ...a evidence of the friendliness of Great ...Britain towards the United States, notwith... ...standing the insistence of the British foreign ...office that the minister is not hostile to Amer...

The Outlook today contains an editorial ...heavily attacking the foreign office on ac... ...count of the report that Sir Lionel Carden, ...British minister to Mexico, is to be removed ...from his present post and transferred to the ...legation in Brazil.

GEN. SALAZAR UNDER ARREST.

...Presidio, Tex., Jan. 16.—Efforts of the ...border authorities to round up the Mexican ...federal generals who escaped from Ojinaga, ...Mexico, when the rebels occupied that place ...today resulted in the arrest at Sanderson, ...Tex., of Gen. José Ynes Salazar. He was ...taken from a train while en route to join ...the federal garrison in Mexico opposite Eagle ...Pass, Tex.

Salazar is the seventh Mexican general to ...come into the custody of the United States ...authorities.

The 5,500 defeated Mexican federals and ...600 refugees who are being taken to El ...Paso as wards of the American government ...might had reached Shafter, twenty-two ...miles from the border.

BELL DENOUNCES POLICE AT THE "26" DICE GAME TRIAL.

Assistant State's Attorney Stirred by Introduction of Former Chief McWeeny's Confidential Instructions.

Former Chief McWeeny's confidential instructions concerning the regulation of the "26" dice game, read on Thursday in Municipal Judge Fake's court, where the proprietor of the Woodlawn café, Harry J. Kavanaugh, is on trial, led yesterday to a denunciation of the police by Assistant State's Attorney Hayden N. Bell. Kavanaugh's lawyers pleaded that the "26" game in the café was run with the express permission of the police.

"The policeman on his beat can tell you that you may run a disorderly house—so long as he is on the beat," said Mr. Bell. "But if that man is arrested and pleads the police told him he could run his place, is he not guilty? If the chief mogul of the department places a 'construction' on the law which the police obey, there must be something in it for them."

"Maybe you think this is overdrawn, but I can show you square miles in Chicago where so-called police 'jurisdiction' which would give hell a good run for its money."

Mr. Bell denounced the attack made on the state's witnesses as an effort to appeal to prejudice against reformers. The Englewood Law and Order league, long at outs with the state's attorney's office, he characterized as "an organization to assist the officers of the law."

Arguments will be concluded this morning.

DEATHS.

[For other death notices see page 20.]

LANG—Henry F. Lang, beloved husband of the late Anna Lang, father of Joseph, George, Alma, Edith, and Margaret, brother of John, Theodore, George, Mathew, Catherine, and Mrs. Mary ...Funeral from residence of his mother, ...Mrs. Lang, to St. Martin's church, 9:30 a. m., Monday, Jan. 19. Interment St. Boniface.

LEE—Susan Lee, Jan. 14, 1914, beloved sister of Mary, Thomas, and James Lee, niece of Mrs. ...Bridget Auchinleck. Funeral Sunday, 12 ...noon, from Donohue funeral chapel, 2160 N. ...Halsted-st., to St. Sylvester's church; carriages to Mount Carmel cemetery.

SELTZ—Frank Seltz, Jan. 13, 1914, beloved father of Frank and William Seltz and fond husband of the late Margaret Seltz. Remains at Carroll's chapel, 839 N. Clark-st. Funeral notice later.

The Keeley Treatment
Thirty-fifth Year
Note These Points
—We permanently remove the craving for Liquor and Drugs in all cases and at the same time improve the physical and mental condition.
—We have no rivals so far as successful treatment is concerned.
—Our methods are humane and scientific. No sickness, "knock-out" or bad after effects.
—Our charges are reasonable.
—All our business, including correspondence, is strictly confidential.
Write for free illustrated booklet which will be sent in sealed envelope.
The Keeley Institute
DWIGHT, ILLINOIS
CHICAGO OFFICE, 806 Reaper Building, 70 W. Monroe St. Tel. Central 3565.

Leads Fight for New Constitution

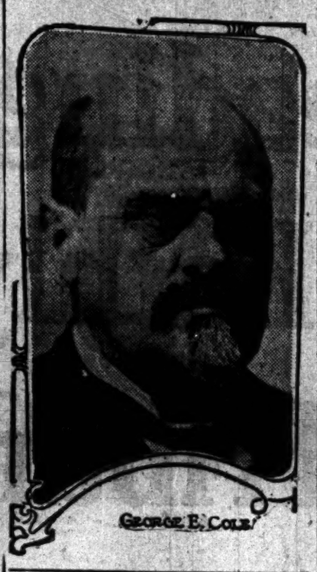

GEORGE E. COLE.

GOV. DUNNE NAMES 20 MEN DEPUTY FAIR COMMISSIONERS.

Eleven Appointed to Represent State at Panama Exposition Are Legislators—8 Republicans, 1 Progressive.

Springfield, Ill., Jan. 16.—Deputy Commissioners to the Panama-Pacific exposition to be held at San Francisco next year were named today by Gov. Dunne under authority of a bill passed at the last session of the legislature making an appropriation of $300,000 for Illinois' participation in the exposition.

Of the twenty deputy commissioners, eleven are members of the legislature. Of this number, three are Republicans, one a Progressive, and the others Democrats.

The commissioners are: Senators Noah B. Franklin, Lexington; W. Duff Piercy, Mount Vernon; Martin H. Bailey, Danville; F. C. Campbell, Xenia; F. Jeff Tossey, Toledo; W. A. Compton, Macomb; Representatives A. N. Abbott, Morrison; C. H. Carmon, Forrest; David E. Shanahan, Chicago; George W. Crawford, Jonesboro; R. J. Kasserman, Newton; additional delegates: A. M. Lawrence, Adolph Karpen, John C. Eastman, Edward Tilden, C. N. Wheeler, all of Chicago; John G. Oglesby, Elkhart; Samuel Woolner, Peoria, and W. O. B. Bradley, Galesburg.

ORGANIZES FIGHT FOR CONVENTION

League Elects G. E. Cole to Lead the Battle for New State Constitution.

TAKES IN ALL PARTIES.

Campaign Planned to Extend Into Every Senatorial District in Illinois.

A campaign extending into every senatorial district in Illinois was planned yesterday during the completion of the organization of the Constitutional Convention league at the City club. Efforts will be made to assist in the choice of lawmakers favorable to the convention idea. The directors elected officers as follows:

PRESIDENT—George E. Cole, Chicago.
FIRST VICE PRESIDENT—Senator E. C. Curtis, Grant Park.
SECOND VICE PRESIDENT—Representative C. A. Karch, Belleville.
THIRD VICE PRESIDENT—Catherine Waugh McCulloch, Evanston.
EXECUTIVE COMMITTEE—The officers and Representative Medill McCormick, Chicago, chairman; Senator Charles F. Hurburgh, Galesburg; Representative Edward D. Shurtleff, Marengo; Mrs. Sherman M. Booth, Glencoe.

Of the eight members of the executive committee three are Democrats, three Republicans, and two Progressives in national politics, and six of the eight live outside Chicago.

Cole Confident of Victory.

"I feel that Illinois at last is in sight of constitutional revision and that favorable action by the next general assembly is almost assured," said Mr. Cole in accepting the presidency. "When the people learn what a constitutional convention means to them and theirs, sentiment will crystallise and the legislature will act in accord with the 'public will.'"

Senators Hurburgh and Curtis said they believed downstate sentiment to strongly favor a convention, while Adolf Kraus declared he thought many prominent lawyers would be willing to become candidates for convention seats if the opportunity offered.

The election of nonpartisan delegates to the prospective convention was discussed by A. D. Weiner, Sigmund Zeisler, and F. B. Johnstone.

League Adopts Constitution.

A constitution was adopted and bylaws will be prepared by lawyers. Membership on the advisory council was limited to 150, of whom eighty-six have been chosen.

It is figured a constitutional convention can be held in three years in case the suggested extra session of the legislature should pass the necessary amendment, or in four years if acted upon by the next regular session.

DROPS CHARTER SESSION PLAN

Council Committee Abandons Convention Idea.

PERMANENT BODY IS URGED.

Recommends That Mayor Be Authorized to Name Members.

After several months of deliberation the city council's special committee on charter yesterday dropped the plan of calling a charter convention. As a substitute for this method of seeking the revision of the city's grant of powers from the legislature the committee recommended the creation of a standing commission whose purpose would be to seek from the legislature the several extensions of municipal authority that would be embraced in a new charter.

It recommended to the council that the mayor be authorized to appoint "a permanent charter commission" of thirty, including fifteen aldermen, "whose duty it shall be to devise ways and means to bring about proper amendments to the constitution" and "an adequate enlargement of the charter powers so as to permit the consolidation of the several municipalities and taxing bodies within the confines of Cook county and the sanitary district of Chicago and a proper revision and rehabilitation of our revenue laws."

Ordered Deferred.

Ald. Henry D. Capitain, chairman of the committee, moved that the resolution embodied in the report be published and deferred until the next meeting. If an opportunity offers he will ask its passage on Monday.

In the absence of Chairman Richert of the finance committee, Ald. Frank K. Wilson called up and had passed the ordinance creating a board to examine and license mason contractors. As amended by the committee, Building Commissioner Ericsson and City Architect Kallal will receive compensation of $1,000 each for acting as members of the board instead of the $4,000 originally asked by the commissioner. The third member is to be a practical mason and is to receive a salary of $2,000.

Police Ordinance Presented.

Mayor Harrison presented and had sent to the committee on schools, fire, police, and civil service two amendments to the police reorganization ordinance. One provides that the chief and lieutenants of detectives, the policemen assigned to the state's attorney's office, and six men selected by the chief may be permitted to wear citizens' dress. The appointment of the six "specials" is limited to periods of sixty days. The other amendment provides that all members of the department who were detective sergeants when the reorganization ordinance was passed shall be made first class detective sergeants under the new grading system. The original provision was that only those attached to the detective bureau should be given this rank.

PLAN TO CONTROL RAIL FINANCING

Senator Kenyon Offers Bill to Regulate Expenditures of Roads.

APPLIES TO SECURITIES.

Aimed at New Haven and Frisco Scandals; Adds Power to Commerce Body.

[BY A STAFF CORRESPONDENT.]

Washington, D. C., Jan. 16.—[Special.]—A bill providing for strict regulation of the financing of railroads by the interstate commerce commission, including the issuance of stocks and bonds, was introduced in the senate today by Senator Kenyon of Iowa.

In drafting the measure the senator had in mind particularly the Frisco scandal, the investigation of which is being made by the commission under a senate resolution he framed, and also the wrecking of the New Haven system by Wall street. He seeks to make it impossible for railroads to expend money for any but strictly legitimate transportation purposes.

Senator Newlands, chairman of the senate committee on interstate commerce, said that immediate consideration will be given the Kenyon and similar pending bills.

Proposals in Kenyon Measure.

The Kenyon bill proposes to prohibit common carrier from:

1. Expending any money or incurring any obligation or acquiring any property not in the construction, equipment, or operation or in the legitimate improvement, extension or development of its railroad or its traffic.

2. Leasing, purchasing, or acquiring any direct or indirect interest in any competing rail or water line, or in its securities and acquiring any interest in any noncompeting line save with the permission of the interstate commerce commission upon showing that such combination will improve the service, reduce the cost of operation, and otherwise promote public interest.

3. Issuance of stocks, bonds, and other evidence of indebtedness, excepting notes under one year not exceeding 3 per cent of the indebtedness, save with the permission of the interstate commerce commission, the proceeds to be expended in accordance with the authorizing order.

Commission to Sanction Securities.

The bill further provides that a railroad desiring to issue securities shall apply to the commission for permission whereupon a hearing shall be granted at which both the carriers and the department of justice shall appear.

Acts in violation of the law may be enjoined and any railroad officer who violates the provisions or profits from any lease or security issue shall be imprisoned.

JUDSON
FREIGHT FORWARDING COMPANY

Reduced rates and fast freight service on shipments from all points in United States to all foreign countries

We save you money. We save you trouble. We relieve you of all perplexing customs and consular details.

We furnish bankable bill of lading covering shipment to final destination in any part of the world.

Big or little, all shipments handled with equal care and despatch.

JUDSON
Freight Forwarding Company
443 Marquette Building, Chicago

Offices also in
NEW YORK
BOSTON
PHILADELPHIA
PITTSBURGH
ST. LOUIS
LOS ANGELES
SAN FRANCISCO

Agents and correspondents in principal cities of foreign countries.
Free bulletin of ocean sailings mailed on application.

Why freeze betwixt cold walls?

Are you trying to get through the winter in a half-warmed home, treading cold floors and dodging cold walls that make you feel as though you were living in a cake of ice? Or are you enjoying the rising, bathing, breakfasting and all other hours and minutes of your home life in a house amply comforted from top to bottom by the soft, uniform warmth of

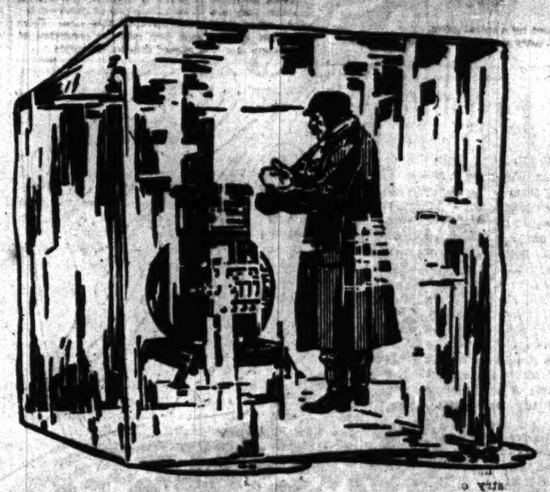

AMERICAN RADIATORS & IDEAL BOILERS

If you are still enduring all the petty care, running the health and safety risks, and bearing the expense of old-fashioned, half-way heating methods, then you are really paying a premium for discomfort.

Because, if you put in an IDEAL Boiler and AMERICAN Radiators the savings soon repay their first cost—you get the utmost heat from every pound of coal, get healthier heat, cleanly heat, under perfect control and with least possible care-taking. The outfit will not rust out or wear out but will save money for you to the end of your days.

There are now so many hundred thousands of these outfits in use throughout America, Europe and Australia, that you must have a neighbor who is enjoying these comforts. We wish you would ask him, because we know of no IDEAL-AMERICAN owner anywhere who is not a more enthusiastic, convincing advertisement for IDEAL Boilers and AMERICAN Radiators than we could possibly write. Ask for list of users in your locality.

A No. 2-22-W IDEAL Boiler and 461 ft. of 38-in. AMERICAN Radiators, meeting the owner $226, were used to heat this cottage. At this price the goods can be bought of any reputable, competent Fitter. This did not include costs of labor, pipe, valves, freight, etc., which are extra and vary according to climatic and other conditions.

AMERICAN Radiators and IDEAL Boilers embody the ripest ideas of the heating industry in this country and Europe. The immense demand for these warming outfits, that keeps our factories here and abroad crowded to the limit, is based on quality alone. We make no experiments at your expense—every outfit *guaranteed*.

Every feature of these outfits is tested and retested in our specially built research laboratories, and its worth definitely established. When the outfit is turned over to you we know that it will conserve your coal pile and make your home a better, healthier, happier place in which to live. The immense annual output enables us to offer these outfits at prices within reach of all—at no higher than asked for ordinary outfits. *Accept no substitute.*

IDEAL Boilers and AMERICAN Radiators can be put in *old* or new cottages, farm houses, mansions, flats, schools, churches, etc., without tearing up or disturbing the old heating outfit, until ready to put fire in the new. Let us send you our free booklet: "Ideal Heating Investments." Puts you under no obligation. Write today.

IDEAL Boilers and AMERICAN Radiators change any house into a home.

ARCO WAND Vacuum Cleaner—a genuine, practical cleaner

We also make the ARCO WAND Vacuum Cleaner, connected by iron suction pipe to various floors of houses, flats, schools, churches, hotels, etc. Through a light-weight hose ALL the dirt, cobwebs, lint, threads, moths, etc., are drawn with lightning rapidity down the iron piping into big, sealed dust-bucket in cellar. No dragging around a clumsy, inefficient portable cleaner—instead, you have a practical outfit that is a part of the building—like radiator heating. Ask for catalog (free).

Sold by all dealers.
No exclusive agents.

AMERICAN RADIATOR COMPANY

Write Department M-60
816-22 S. Michigan Ave.
Chicago

Public Showrooms at Chicago, New York, Boston, Providence, Philadelphia, Washington, Baltimore, Buffalo, Pittsburgh, Cleveland, Cincinnati, Detroit, Atlanta, Birmingham, New Orleans, Indianapolis, Milwaukee, Omaha, Minneapolis, St. Paul, St. Louis, Kansas City, Denver, Seattle, Portland, Spokane, San Francisco, Los Angeles, Toronto, London, Paris, Brussels, Berlin, Cologne, Milan, Vienna.

GOVERNMENT BLANKS
for
INCOME TAX REPORTS
may be secured at our office.

We have a large supply of these blanks and you may have difficulty in getting them elsewhere.

Do not make a big, annoying task out of this new business of filing your report. Let us help you; we will do so without charge, and will keep all information in the strictest confidence. We are an established house with the confidence of thousands whom we have served.

If you want an easily understood review and explanation of the new INCOME TAX LAW ask us for one of our little folders. Any one can understand it.

We maintain a statistical department which, through many years of experience, can give you information about any security, anywhere, at any time.

Kean, Taylor & Co.
Investment Bankers
30 Pine Street, New York
134 So. La Salle St., Chicago

PENNSYLVANIA LINES
Winter Tourist Tickets TO
FLORIDA
Via Washington

STOP-OVERS AT NATIONAL CAPITAL AND AT PITTSBURGH, HARRISBURG, BALTIMORE
TICKETS ALSO ROUTED VIA
Louisville or Cincinnati
GO ONE ROUTE—RETURN ANOTHER
For particulars, call at
CITY TICKET OFFICE,
248 South Clark Street Phone: Automatic—2-252
or address S. J. KNIGHT, Asst. Gen'l Passenger Agent, CHICAGO

Edison Concert Today
At the Edison Shop, 229 Wabash Avenue, between Adams and Jackson.
From 11:30 A. M. to 5:30 P. M.
We want you to hear the wonderful new Edison, if merely to tell others.

Doesn't spread at the top. Geo. P. Ide & Co., Make, Troy, N. Y.

ANTONINI & CO.
Absolutely Pure Olive Oil
Finest for Salads, Mayonnaise Dressing and French Dressing.
Packed in Bottles and Cans.
Antonini Olive Oil is Highly Recommended for Medicinal Purposes by Leading Physicians in Europe and America.
Your Grocer sells it.
JAMES P. SMITH & CO.
IMPORTERS—TABLE LUXURIES
Sole Agents
33-35 E. So. Water Street, CHICAGO
New York Paris, France

U. S. AND FOREIGN
PATENTS
VALIDITY AND INFRINGEMENT OF PATENTS AND TRADE-MARKS A SPECIALTY. Free Books and Opinions as to Patentability. Cases Managed Personally by Members of Firm.
JOSHUA R. H. POTTS
Attorney and Counselor at Law.
5 South Dearborn Street, Chicago

SUBSCRIBE FOR THE TRIBUNE.

SITES COMMITTEE RULE UNCHANGED

New Body of School Trustees Similar to Old One with Roulston at Head.

THOMAS KELLY ON LIST.

William Rothmann, One of Anti-Young Leaders, Again Made a Member.

The new sites committee of the board of education was appointed yesterday. It is similar to the old one. The new members are:

Robert J. Roulston, chairman, who takes the place of Henry W. Huttman, ousted from the board by Mayor Harrison.

Harry A. Lipsky, leading spirit in the old sites committee; political lieutenant of Congressman A. J. Sabath. Mr. Lipsky said at the time the school site at Douglas boulevard and Lawndale avenue was purchased he had engineered the deal.

Thomas Kelly, member of the former sites committee. Mr. Kelly said he had attended only one meeting of the committee in a year on account of illness.

William Rothmann, member of the former sites committee. He was one of the leaders in the fight against Mrs. Young.

Joseph A. Holzuck, new member of the board and members of the investigating committee of the board.

Four Named by Michael J. Collins.

All of the members of the committee except Mr. Lipsky were appointed by Michael J. Collins, chairman of the building and grounds committee. Mr. Lipsky was appointed by Mrs. John MacMahon, successor to Dean W. T. Sumner as chairman of the school management committee. The appointments were made yesterday afternoon at the meeting of the buildings and grounds committee of the board.

The committee authorized Attorney Angus Roy Shannon to secure through condemnation more land at the following locations:

Jenner school, Oak street and Milton avenue.

Clay school, Superior avenue and One Hundred and Thirty-third street.

Lincoln school, Kemper place and Hamilton court.

Bass school, May and Sixty-sixth streets.

Scott school, Blackstone avenue near Sixty-fifth street.

Site at Throop and Lytle streets.

Overrules Management Committee.

The buildings and grounds committee unanimously overruled the school management committee of the board and denied the use of a school hall to one of the ward organizations of the Socialist party. The Socialists asked for the hall for a lecture to parents on sex hygiene by Dr. Caroline Hedger.

The school management committee, after strenuous objection by Mrs. Florence Voebrink, granted the privilege. The other committee voted unanimously, without discussing the matter, to deny the request.

Aldermen and School Sites.

Council action on the resolution recommending that the school board authorize the Chicago bureau of public efficiency to inquire into the site matter is expected at the meeting on Monday.

In the absence of Chairman Ryan Ald. Si Mayer presented the resolution among the reports of the committee on schools, fire, police, and civil service. On his motion it was ordered published and deferred until the next meeting. Advocates of its passage remained silent for two reasons. Under the charter provision two aldermen could have compelled the postponement of action if it had been requested and the delay until Monday was so brief they thought better results would be obtained by letting the report take its regular course.

Mrs. Young Gets Studies Report.

The report of high school principals on the revision of the school curriculum has been given to Superintendent Young for her approval. The chief feature of the report is the arrangement of studies for the six hour day. It has been adopted in the high schools.

Some studies which have been compulsory in some courses have been made optional. Music and drawing have been made optional in one course out of twenty-one courses. It is a general course, in which the two studies formerly were required.

The report that the principals had voted to remove music and drawing from the list of studies was denied by Mrs. Young and some of the principals, including Benjamin F. Buck, chairman of the committee on revision, Walter P. Slocum, James E. Armstrong, and B. Frank Brown.

Mrs. Young said she was unwilling to make the report public until she had considered it more fully.

Will Name New School the Cregier.

The school which is to be erected at Wood, Teaton and Selden streets will be named the Cregier school to honor the memory of De Witt C. Cregier, who was mayor of Chicago. The buildings and grounds committee took the action following the request of Daniel R. Cameron, who resigned recently from the board.

Man Gives $5,000 to Local Hospital.

Abraham Stumer of Dubuque, Ia., gave $5,000 to the Maimonides hospital at Chicago yesterday. His gifts to that institution amount to $25,000.

CELESTINS VICHY
(FRENCH REPUBLIC PROPERTY)
Natural Alkaline Water
For 50 years the standard Mineral Water for the relief of Sour Stomach, Indigestion and Uric Acid.

ASK YOUR PHYSICIAN
Bottled at the Springs

Edison Concert Today
At the Edison Shop, 229 Wabash Avenue, between Adams and Jackson.
From 11:00 A. M. to 5:30 P. M.
We want you to hear the wonderful new Edison, if merely to tell others.

If You Missed Reading "The Adventures of Kathlyn" In Last Sunday's Tribune

You Can Start Tomorrow

It is not yet too late. You can still get the thread of this thrilling story if you get *The Sunday Tribune TOMORROW.* For in tomorrow's Sunday Tribune will be given a ***synopsis, full and complete,*** containing all the important features of the two chapters that have already been printed. Only two chapters have been printed so far. The ***third chapter,*** more interesting than the first two because it gets into the real action of the story, will be printed tomorrow, with a careful synopsis of the preceding chapters that will enable you to wade right into the heart of the story at once.

You can't afford ***not*** to read this enthralling story of love and wild adventure and intrigue. It is the ***most talked of novel of the year.*** It is the most brilliant work that Harold MacGrath—famous the world over as a writer of stirring novels—has ever done. No man or woman can claim to keep pace with the times and ***not*** read this story—the story on which ***Selig's great triumph,*** the ***greatest Moving Picture Series the world has yet seen, has been based.***

All Chicago is Standing in Line

TO SEE

SELIG'S $140,000 PLAY

and ***all Chicago is waiting for tomorrow's Sunday Tribune*** in order to read more of this thrilling masterpiece from the pen of Harold MacGrath. It is ***impossible*** to keep pace with such a tremendous demand for The Sunday Tribune unless orders are placed ***in advance.*** Don't delay. Don't wait. Thousands were disappointed ***last Sunday*** because there weren't enough Tribunes to go 'round. Place ***YOUR*** order ***ahead,*** so ***you*** won't be left out ***tomorrow.***

Order Your Sunday Tribune Now

Have It Delivered at Your Door

News of Musical Events

Massenet's 'Manon' Makes A Great Night at Opera.

"MANON." Opera in Four Acts by Massenet.	
Manon	Mary Garden
Des Grieux	Lucien Muratore
Lescaut	Hector Dufranne
Poussette	Helen Warrum
Javotte	Minnie Egener
Rosette	Ruby Heyl
La Servante	Louise Berat
Comte	Gustave Huberdeau
Guillot	Edmond Warnery
Bretigny	Armand Crabbe
Deux Gardes	Jean de Keyser, Desire Defrere
Un Sergent	Charles Meyer
Portier	Joseph Demortier
Un Joueur	Ettienne Confesso
Conductor	Marcel Charlier
Stage director	Fernand Almans

BY GLENN DILLARD GUNN.

An extra performance of Massenet's "Manon" provided the waning opera season with one of its most brilliant events. Though only the boxes were subscribed, the audience was large, and from the first the public was inclined to a demonstrativeness that the regular patrons rarely display. As the performance progressed it developed into a personal triumph for Mr. Muratore, who proved himself one of three members of the company who have shown themselves able to compete with Miss Garden on an even footing. Indeed, if one measure success in applause and encores, Mr. Muratore's share of the evening's honors may be said to have exceeded Miss Garden's; and this fact in itself is sufficiently unusual to make the performance an event. In the second act he made the famous number known as "Le Reve" an example of perfect song. The tone in its moments of restraint was of exquisite quality—soft, luminous, vibrant; but the song was lifted to a climax that provoked a remarkable outburst of enthusiasm, and a repetition was unavoidable. In the third act he delivered the aria "Ah! Fuyez douce image" in more conventional manner. But a tenor tour de force never fails of its effect when it exploits tone of such beauty as Mr. Muratore's voice can command, and again a repetition was necessary.

Two such sensational successes suffice to dominate a performance under ordinary circumstances. But circumstances are never ordinary where Miss Garden is concerned, and even after the tenor's second encore she was able to sustain the interest of the listener and to carry the act to still greater heights of expressiveness. This she accomplished not by a display of pure vocalism—which could have added nothing to the effect already made by Mr. Muratore's dramatic song—but by that rare union of voice, acting, and the compelling impulse of personality which her art comprehends.

Miss Garden's interpretation of Manon is not to be measured in fragments. It is not made up of an aria in one act or a great situation in the next. It is a sustained, logically developed characterization that profits by every resource of the actress and is adorned and amplified by the equally comprehensive resources of eloquent song. Therefore, it could sustain the balance of the performance.

Between the moments of excitement provided by the stars the listener was permitted to discover anew the manifold beauties of this most melodious of Massenet's operas. The work has not been given so favorable a presentation here. When last performed by the forces of the Metropolitan opera it was woefully misrepresented. Miss Farrar made a charming Manon, but Mr. Jörn as Des Grieux was sadly inefficient. For the greater part of one act Miss Farrar, in order to save the performance, sang both the soprano and the tenor rôles while Mr. Jörn stood helplessly by and looked unhappy.

But last night the score's unending wealth of melody was set forth with convincing power. The orchestra, under Mr. Charlier, played with disciplined enthusiasm. The choral moments were a bit ragged, but they also were unimportant and soon forgotten in the song of the principals. Mr. Dufranne contributed a well conceived characterization of the rascally Lescaut, which owed its completeness to the defining art of his song, as well as to the admirable worth of his dramatic gifts. Mr. Crabbe, Mr. Warnery, and Mr. Huberdeau capably assumed minor parts, though the friends of the latter seemed determined to regard his brief and unimportant scene in the third act as a mighty moment of art. Can it be that we have here a claque?

Plays in Minstrels for Church Benefit.

Miss Margaret Quinn.

Miss Margaret Quinn will take part in the minstrel show to be given for the benefit of St. Basil's church in Fulton school hall, Fifty-third street and Hermitage avenue, on the evenings of Jan. 20, 21, 27, and 28. The entertainment is to be given under the auspices of the St. Basil's Young Men's and Young Women's club. There will be a chorus of 180 voices, and the entire affair is under the management of the Rev. F. A. Coghlan of New York.

Titta Ruffo to Return.

It was announced yesterday afternoon that Titta Ruffo will rejoin the Chicago opera for one more appearance this season. The bill for Monday night has been changed to accommodate him. Parelli's "The Lovers' Quarrel" will make place for a repetition of "Pagliacci," with Ruffo as Tonio, Bassi as Canio, and Mme. Osborn-Hannah as Nedda.

Will Talk on Business Abroad.

William Harper, who, in 1911, was sent by the Chicago Association of Commerce to Europe to study the civic conditions there, will speak at the Second Presbyterian church, Evanston, Tuesday night.

Godowsky Inspires a Few Reflections on Technic.

Technic is the especial horror of the amateur of today. This is sad since no art can exist without technic and the man who needs an excuse for his own poor taste finds it ready to his hand. It is the custom now to call any patron of the art an amateur. In truth there are fewer amateurs among the music lovers of the present than there were a generation ago. People who do not "practice an art for their own pleasure," but who hold toward it a purely receptive attitude, are responsible for the recent prejudice toward the technical complications of music. No one who practiced the art sufficiently to derive any pleasure from it would so misunderstand its relation to technic.

It is the function of technic to disguise the means to expression; so to set forth a beautiful thought that the attention of the listener is centered upon the spiritual, the sensuous, or the emotional significance of the idea to the exclusion of every other consideration. Yet it not infrequently happens that the artist who possesses the mastery of the means to expression adequate to achieve that result is reporached for his virtuosity. Perhaps no artist of the present has had to meet this reproach more frequently than Leopold Godowsky, who was the soloist at yesterday's symphony matinée. No one can dispute his superlative command of all the piano's resources, though he rarely indulges in the display of mere digital dexterity; never, when he appears as the representative of Beethoven.

To those who love simplicity and reticence and who value beauty of spirit more than they prize astonishing and sensational effect, the interpretation of the G major concerto offered by Mr. Godowsky and Mr. Stock must have appealed with all the force of an ideal realized. It was a perfect thing, perfectly done; but an attempt to tell how this perfect recreative art achieved its effect would involve an analysis of the thing which Mr. Godowsky and Mr. Stock disguised and concealed.

In all the range of piano literature there cannot be found music more satisfying than the first and last movements of the G major concerto; nor have the modern seekers after mystery discovered anything more wistful than the strange dialogue of orchestra and piano that forms the second movement. In is, first of all, beautiful just as music; whatever it may accomplish toward the expression of feeling does not detract from its value as absolute music. And so Godowsky played it. But believing, not without reason, that the music lovers of the present are accustomed to more pianistic display than may be accomplished with the concerto alone, he provided cadenzas of his own devising that were concerned with other considerations. They seemed designed to modernize the Beethoven themes, or their harmonic setting, at least, and for that reason impressed as foreign to the spirit of the work, though undeniably effective. Mr. Godowsky was most cordially received, but declined to respond to encore.

The orchestra's preface to the concerto included the overture to "Le Jeune Henry," by Etienne Nicholas Méhul, and the E flat symphony of Mozart. Here again is music written just for the sake of being beautiful as music. Mozart's intention was to write a symphony—that is, to fill out a certain pattern in tones. He did this with results of such faultless symmetry that the listener thinks little of the pattern and much of the melodies that form it. Such music demands of the performer similar perfection of technic. The Mozart symphony, therefore, represented the severest test which the season's repertory has offered—a test met with such absolute faultlessness as to mechanical detail that this consideration, like the composer's treatment of the form, made no demands upon the attention of the listener.

After the intermission Richard Strauss' tone poem, "Thus Spake Zarathustra," was presented with inspiring art. The program will be repeated this evening.

Among the New Books.

A valuable book, that represents an enormous amount of effort on the part of its compilers, is "MATERIALS FOR THE STUDY OF ELEMENTARY ECONOMICS" (the University of Chicago press), by Leon Carroll Marshall, Chester Whitney Wright, and James Alfred Field of the department of economics of the University of Chicago. In the choice of materials the editors were guided by actual class room experiment, the nucleus of the book having been originally printed as a series of bulletins, which for several years formed a part of the reading required of beginning students in economics at the university.

The materials have been collected from every available source, and include not only theoretical treatises, but concrete case material embodying economic laws, intended to acquaint the student with economic principles as manifested in the tangible facts of economic life. The editors seem to have had access to some of the official literature of private organizations, which fact, and the presence of statutes, judicial decisions, and reports of commissions, make the volume of interest and value to men engaged in the large affairs of the world.

"THE STORY OF HELGA" is permeated with the art atmosphere, and in it Rudolph Herzog, through his translator, Adele Lewisohn, has demonstrated the futility of expectation that the rarest of accomplishments can long satisfy the real yearnings of the human heart. Helga flung her life into the crucible of art, only to discover that wedded happiness consists not in the triumphs of the vocal cords, but turns to dust and ashes when lacking the flash and flame which true love begets. The genuine fire is kindled after divorce and union with one whose affection for her has been purified by renunciation. There is a point to the story, and some audacity in its telling. (E. P. Dutton & Co.)

The same delicious humor which in Arnold Bennett's "Buried Alive" calls forth an eye twinkle, is to be found in "THE PLAIN MAN AND HIS WIFE," by the same author (George H. Doran company). And withal there is mingled with the droll expression of the average man's impatience over the daily business grind, the utmost common sense in dealing with life's practical problems. Unquestionably sound advice is vouchsafed not only as to his personal handling of large and small perplexities, but the initiation of his womankind into the mysteries of retaining as well as spending money, and kindred sane endeavors. Vigor of style, unequivocal opinions on knotty subjects, and the happy faculty of realizing when there is "nuf said," make this book an acquisition in any household where there is no attempt to dodge the real affairs of day by day existence.

"A Naturalist in Crete" would have been a better title than "CAMPING IN CRETE," the one selected by Mr. Aubyn Trevor-Battye for the entertaining account of his researches in animal and plant life in the island. He traversed the entire island and recorded in most readable form his impressions of its people, its topography, its ruins, and the birds, animals, and plants which he found there. Seen from the decks of nearly every steamer for the Levant, Crete is nevertheless almost unknown to the tourist, and the only books written of it are those of the archeologists whose excavations have brought to light such astonishing evidences of the prehistoric civilization. "Some day," says Mr. Trevor-Battye, "Crete will be discovered," but we think he is the Columbus of Crete, and has described it most entertainingly. To his work has been added several chapters by Miss Dorothea Bate on the Cretan caves, which she has explored, and of the ancient deposits which she found there. The book has some good photographs and a map of the route taken by the author. (Scribner's.)

Messrs. Longmans, Green & Co. publish at a more popular price a second edition of Marcus B. Huish's "SAMPLERS AND TAPESTRY EMBROIDERIES." The first edition was "the outcome of an exhibition held at the Fine Arts society, London, in 1900, at which some 350 samplers, covering every decade from 1640, were shown." The second edition has been put forth in response to numerous requests for a reprinting, for the work for the first edition, though published at a comparatively prohibitive price, was soon sold out. The volume considers only two of the three sections of the exhibition, first, the embroidered pieces, "Pictures in Imitation of Tapestry," and, second, samplers. The book is enriched with two dozen colored plates, which are remarkably distinct, when the minuteness of the designs on the samplers is taken into consideration, and with nearly four score illustrations in the text.

A. Barton Hepburn, a New York man of affairs, probably wrote "THE STORY OF AN OUTING" (Harper's) primarily for the pleasure of writing, and also to give permanency to the memories of a vacation spent hunting big game in the heart of British East Africa. The narrative is concerned with a brief account of the author's preparations for the trip and with some of his experiences with the big animals. There is also comment upon the nature of the region visited and the manner of getting there. Never is the account boresome, but from first to last is filled with interesting bits of information. A final chapter on the expense of such an outing popularizes somewhat a highly subjective piece of writing.

"FOLK-BALLADS OF SOUTHERN EUROPE, TRANSLATED INTO ENGLISH VERSE" (Putnam), by Sophie Jewett, is a volume which should readily find acceptance among teachers of early English poetry. The selection "grew quite simply from the effort to put into the hands of successive classes of Wellesley college students, studying English and Scottish popular ballads, analogous continental folk songs." The book is provided with an introduction, somewhat explanatory of the following ballads, by Katharine Lee Bates, the literary executor of Miss Sophie Jewett. There is also a series of notes, not too numerous nor too detailed, which like the introduction were written from the scattered papers and memoranda left by Miss Jewett. The labor of collecting and translating the ballads, which must have been enormous, should be well repaid in the book's usefulness and value to college classes and libraries.

"ANIMAL SCULPTURE: SUGGESTIONS FOR GREATER REALISM IN MODELING" (Putnam), by Walter Winans, a little book offered in the hope of assisting those who have taken up animal sculpture, is not an elementary treatise, but is "intended to help those who, having advanced a certain distance, are compelled to grope their way, and are in consequence getting discouraged." The pages are filled with helpful, practical suggestions as to modeling, study of subjects, means of attaining effects, etc., and with pertinent, helpful criticism of well known examples of animal sculpture. As is the case with many books intended primarily for art students the present volume is of interest and value for the general reader who is anxious to improve his critical equipment. From first to last the pages are enlivened by touches of humor which are as irresistible as they are unexpected.

The bursts of merriment which follow perusal of page after page of "THE BEST STORIES IN THE WORLD" are the best proof of the transparent truth of the title which Thomas L. Masson has given his book. His unusual opportunity for culling the choicest offerings in the mart of genuine wit has permitted the binding together into one volume enough humor and spicy brain exudation to last a lifetime, and to fit with explosive power any number of guns of after dinner speakers and entertainers whose privilege it is by quip and bon mot to add keen relish to meals of solid literary food. You will laugh, and the world will laugh with you, over the ingenious twists and turns of the English language, which in the twinkling of an eye convert that which is flat and commonplace into irresistible fun. (Doubleday, Page & Co.)

An all-sufficing little handbook has been prepared by Earle Harrison on the great engineering feat of the age, "THE PANAMA CANAL," with illustrations in color of various details of the canal accompanied by a page of summarized, concentrated description. This book is the canal in a nutshell for those who desire it in that form. (Moffat, Yard & Co.)

How to Earn Money at Home.

BY SALLY JOY BROWN.

What do you want that extra $5 for just now? Of course "right now" is no more pressing than usual. There never is a time when $5 wouldn't come in handy," as a little neighbor I used to have would say whenever her egg money was a little larger than she had planned. But somehow I have a feeling there is no time quite so full of longings as the month or so after Christmas, when the gayety has been forgotten and there remain only the bills and the longings for the lovely things in the shops that we can't afford.

Wouldn't you like to have a little extra money this minute? I am sure there is some special place where you would like to use it. Then why don't you earn it?

Some of you say that when you start to be home workers you hope you will be able to earn more than $5. And you feel a little contempt in your heart for the woman who sets that as her goal—and yet one of the most successful home workers I know of began with $5 as her goal. She wrote a letter to me the other day that I am sure you will want to read. Here it is:

"When I began to be a home worker way last summer I wanted to earn $5. That was the price of a lovely bit of pottery I had discovered in my wanderings about antique shops. I couldn't afford to buy the beautiful jar, but I wanted it so much I couldn't think of going without it. So I decided that would be a good chance to get started as a home worker. I'd earn the $5 that would buy the jar. The dealer promised he would keep it for me for a month, and I thought if I couldn't earn $5 by that time I would never be able to earn it.

"I began to make aprons for children. Do you remember them? They weren't just aprons. They were sort of little dresses. The wee tots could wear them either over another dress or without a dress. I made them of fine crêpe so they wouldn't have to be ironed. I had a really unbelievably successful sale for them. There are so many families that live in apartment buildings, where the facilities for daily washings and especially daily ironings are many. Almost every mother I showed them to was happy to get them, because when the stress of the middle of the week came she could wash out a few of the little aprons herself and have her children always dainty, without having to keep the children in dark clothes to save washing.

"It is needless to say my $5 was earned long before the month was up. The lovely jar was mine. But best of all I found, though I had started with a small goal in view, I was going to keep on working and all of the time my goal was going to be just work, and I was going to be happy with every success. I have made a great success and I sometimes think one of the reasons why I have is because I have not tried to do impossible things. If I had started out with $25 as my goal I could have earned it, but I should have been disappointed when I didn't reach my goal as soon as I would have thought I ought to."

One home worker—and one of the most successful ones that there has been—began with the goal of $5. There is no reason why you shouldn't start to earn that $5 you have been wanting. Is there?

Would it help you in getting started to know how a hundred women earned money at home? There is a little booklet that tells all about it. I'll send the booklet to you if you will send me your name and address. Just put them on a post card and send the card to me, and I'll send the booklet to you post haste. Are you going to begin today?

Indiana Society Elects.

Officers of the Indiana society for 1914 were chosen yesterday at a meeting in the Great Northern hotel. They are: President, George T. Buckingham; vice president, Herman H. Hettler; secretary, Edward M. Holloway; treasurer, Lucius Teter; trustees, to serve three years, William B. Austin, Edward Rector, William C. Niblack.

SISTERS SAVE 300 CHILDREN.

March Them Calmly from School When Priest Discovers Smoldering Fire.

Three sisters of St. Joseph's Catholic school, at 724 West Seventeenth street, yesterday saved 300 children from panic and possible death by calmly marching them from the burning building.

While Father L. Neuwirth, the pastor, was saying mass, with 300 in attendance, he noticed the unusual heat in the church. Later in his study he saw smoke coming from the walls.

He notified Sisters Mary Mechtilde, Mary Hilda, and Mary Justina, who took the children to safety before the police and firemen arrived.

The loss is estimated at $6,000, and the school and services will have to be discontinued during the repairs. Crossed wires started the fire.

Women Lead Anti-Saloon Fight.

Trenton, Mo., Jan. 16.—Trenton today adopted local option by a majority of 209. The campaign was one of the hottest ever waged here. Twelve hundred women were on the streets asking votes for local option.

ARRAIGNED AS LEEGSON SLAYER

Isaac Bond Formally Charged with Murder of Artist Before Summit Justice.

Isaac Bond, accused of the murder of Miss Ida Leegson on Oct. 5, was arraigned before Justice Kirk in Summit yesterday, and then brought back to Chicago and locked up. His case was continued to Jan. 27. The police are seeking Arthur Carndus, a lawyer, who had a negro, supposed to be Bond, arrested at Gary as he left the train on Oct. 6. The inquest on the death of Miss Leegson will be resumed next Tuesday morning.

GRIEVING WIDOW ENDS LIFE.

Mrs. Julia Thornton Commits Suicide by Inhaling Gas in Rooming House.

Grief over the death of her husband a year ago is declared to have caused Mrs. Julia Thornton, 56 years old, to take her life yesterday in a rooming house owned by Mrs. Jennie Blumbe at 2253 South Park avenue. She was found dead in bed with gas escaping from an open jet.

Nature's Remedy For Constipation.

Nature has provided an ideal Laxative Water that will purify your blood, keep your stomach and intestines clear and promptly relieve Constipation. Don't take a drastic Purgative water which drains you and makes you feel weak and listless. Take a mild, gentle and pleasant natural laxative which gently stimulates and effectively operates without bad effects.

Hunyadi János Water

is Bottled at the Springs in Hungary in its original state. It has just the right composition, needs no adulteration, is not concentrated, not fortified; just natural; otherwise the Government would not permit the word "natural" on the label. Physicians all over the world prescribe it. Don't let any one persuade you to take a laxative water which is artificial, irritating and harmful. The Label is your protection. Look for the word Natural thereon. Buy a bottle to-day at your Druggist's. Be sure to get what you ask for.

Try It

LINES HIS POCKET WITH YOUR SKIN

That Is What an Unscrupulous Dealer Does If He Succeeds in Selling You a Substitute for Resinol.

Over eighteen years of constant use by physicians and public have shown that Resinol stops itching instantly, and quickly We have thousands of unsolicited testimonials that prove it.

Most druggists are only too glad to sell Resinol to their customers because they know that it will give satisfaction. But a few unscrupulous dealers offer, in its place, ointments which resemble Resinol closely enough in name or appearance to deceive the unwary.

They claim these are 'just the same as Resinol," or "just as good as Resinol." But they are NOT. They are crude imitations, often cheaply made and of little or no healing power. The dishonest dealer wants to sell these imitations instead of Resinol because HE can make a few cents more profit and not because they will do your skin any good.

We publish this to warn our customers, many of whom write that they have been deceived by imitations of Resinol. If anyone tries this trick on you, insist on seeing a jar of genuine Resinol also. Compare the two ointments and decide for yourself if the "substitute" IS "just the same as Resinol." Resinol is never sold in bulk, only in opal jars with the name blown in the bottom. Each jar comes in a blue carton which it is unlawful to imitate. Price 50c and $1. For trial size, free, write to Dept. 42-R, Resinol, Baltimore, Md.

AMUSEMENTS

The Adventures —OF— KATHLYN

The Selig Polyscope Co.'s $140,000 moving picture series, founded upon Harold MacGrath's latest and greatest novel, may be seen TODAY at the following moving picture theaters:

FIRST INSTALLMENT
MILO, 3933 N. Ashland Ave. [Special, 2 to 11 P. M.].
BLANCH, 6320 S. Ashland Ave.
ARGYLE, 4930 Broadway.
CORONADO, 3966 Vincennes Ave. [Special, 1 to 11 P. M.].

SECOND INSTALLMENT
GARFIELD, 2844 W. Madison St. [Continuous, 3 to 11 P. M.].
PLAZA, 308 W. North Ave. [Special, 2 to 11 P. M.].
FORUM, 367 E. 58th St. [Matinee, 2 to 11 P. M.].
HALFIELD, 55th and Halsted Sts. [Special, 2 to 11 P. M.].
ESSEX, 7117 S. Chicago Ave. [Special, 6 to 11 P. M.].
CLARK, 4533 N. Clark St.
WILLARD, 340 E. 51st St.
MONTROSE, 4408 Milwaukee Ave. [Continuous, 4:30 to 10:30 P. M.].
51ST ST., 5046 S. Ashland Ave.
GEM THEATER, 450 S. State St.

ORCHESTRA HALL
ELMENDORF
MATINEE AT 2:15 TODAY | Ceylon
EXTRA —TOMORROW AFT. AT 3:30— MILAN & the ITALIAN LAKES

FINE ARTS THEATRE
TOMORROW AFTERNOON AT 3:30
Flonzaley Quartet
50c, 75c, $1, $1.50. Direction: Wessels & Voegeli.

CLIP THIS ADV. | Complimentary Ladies' Ticket. Admit one lady to any evening performance free of charge until Jan. 24, 1914
ALFRED HAMBURGER'S ZIEGFELD PICTURE 25c PLAYHOUSE | Life Drama of the Immortal Richard Wagner
Michigan-av. at Blackstone Hotel | Continuous 2:30, 4, 7:30, 9 | In 6 parts

F. Wight Neumann Announces at the Studebaker
Tomorrow at 3:30 Sharp
Recital—Distinguished Hungarian Violinist
CARL FLESCH
NEXT SUNDAY AFT'N—RECITAL
Only SLEZAK Appearance
Great Bohemian Tenor. 50c, 75c, $1, $1.50.

COLUMBIA SMOKING PERMITTED
Clark and Madison. TWICE DAILY
BURLESQUE
ROSELAND GIRLS
PRICES—MATS., 15c to 75c. NITES—25c to $1

College Inn Afternoons at 3:30 to 5:30, and nightly after the play, the Sensational Dancers from the New York Roof Garden—MAE MURRAY and ENRICO MORIS

AMUSEMENTS

WEISS' New Cafe Vienna
Consumers' Building 214 South State Street
Afternoons 3 to 5 | Evenings 11 to 1
MR. and MRS. NATALIE FERRARI
Inimitable Originators of Modern Dances
Selected Vocalists
GUTERSON'S ORCHESTRA

AUDITORIUM GRAND OPERA
LAST THREE WEEKS
Today at 2, DON QUICHOTTE: Garden, Egener, Marcoux, Dufranne, Warnery; Campanini, Cond. Tonight at 8, BUTTERFLY [English]; 50c-$2.50. Teyte, Keyes, Hamlin, Whitehill; Sturani, Cond.
PARSIFAL Tomorrow, 4:30 promptly. Saltzman-Stevens, Whitehill, Scott, Hinckley, Dalmores, Dufranne. Campanini, Cond.
Mon., at 8, LA SONNAMBULA; Macbeth, Riegelman, Berat, Giorgini, Hinckley. Parelli, Cond.
TITTA Ruffo By Special Arrangement PAGLIACCI With Bassi and Osborn-Hannah. Campanini, Cond.
Tues. at 8, MANON; Garden, Riegelman, Muratore, Huberdeau, Dufranne, Warnery. Charlier, Cond. Wed. at 8, JEWELS OF MADONNA; White, Berat, Bassi, Polese, Galli. Campanini, Cond. Thurs. at 8, LOUISE; Garden, Berat, Riegelman, Evans, Galli, Polese, Daddi. Campanini, Cond.
MASON & HAMLIN—OFFICIAL PIANO.

Sun. Aft'n, Jan. 25 Wessels & Voegeli present
MELBA and KUBELIK
Tickets $1, $2, $2.50, $3. Now on Sale.

ILLINOIS
Jackson Boulevard and Michigan Ave.
LAST MAT.—LAST NIGHT.
ZIEGFELD FOLLIES
SUNDAY NIGHT-SEATS NOW
JULIA SANDERSON
(A RAY OF SUNSHINE) in
THE SUNSHINE GIRL
with JOSEPH CAWTHORN AND 100 MORE

STUDEBAKER 3 LAST TIMES 50c to $1.50
410 S. MICH. AVE. PHONE HAR. 2668.
LAST MATINEE
RICHARD CARLE HATTIE WILLIAMS
IN THE DOLL GIRL MUSIC BY LEO FALL
SUN. JAN. 18. SEATS NOW. Sam S. and Lee Shubert Present JULIA DEAN IN MARK SWAN'S COMEDY SUCCESS Her Own Money From the Comedy Theatre, New York

GARRICK | Tonight 8:15
MATINEE TODAY 400 Lower Floor Seats $1.50
THE Honeymoon Express
WITH AL. JOLSON AND 100 OTHERS

CORT | Matinee Today, 50c to $1.50
Oliver Morosco Presents HELP WANTED By Jack Lait
The Play You Can't Afford to Miss
A COMEDY DRAMA WITH HENRY KOLKER

VICTORIA | Sheffield Belmont | Today—THE CONSPIRACY
All Week Starting Matinee Tomorrow,
THE WHITE SLAVE

AMUSEMENTS

AMERICAN MUSIC HALL | Wabash Ave. and Peck Ct.
This Afternoon 25c. Tonight 50c-75c.
George Kleine, Producer of "Quo Vadis," presents
His Latest and Greatest Photo-Drama,
ANTONY AND CLEOPATRA
8 ACTS—8 PARTS—4,000 PEOPLE
Full Orchestral Accompaniment
Cabaret and Dancing Every Night After the Show.

BLACKSTONE Hubbard Place, Bet. Mich. & Wabash Aves.
Every Night (Sun. Inc.) at 8:15. Mat. Today at 2:15
Fanny's First Play
George Bernard Shaw's BEST COMEDY

RECTOR'S
Afternoons 4:30 and Nightly After Theater CARLOS SEBASTIAN BEATRICE ALLEN
In the Latest Society Dances and Tableaux.
NO AFTERNOON PERFORMANCE TODAY.

POWERS' | LAST THREE WEEKS
Mat. Wed. & Sat.
DAVID WARFIELD Seats Now Entire Engagement in THE AUCTIONEER

AMUSEMENTS

PALACE Clark nr. Randolph Tel. Rand. 7364
SENSATIONAL PLUNGING NYMPH
ODIVA and Her TRAINED SEA LIONS
CLAYTON WHITE CO. — RUBE DICKINSON
CARRELL & CONWAY — WARREN & CONLEY
Mosher, Hayes & Mosher — Eugene Damond
Mullen & Coogan — Archie Onri and Miss Dolly
MAT. EVERY DAY || 15, 25, 50c. Except Sat. Sun. & Hol. Nights, 15, 25, 50, 75c

OLYMPIC || Last Mat. Today
A MODERN GIRL
TOMORROW NIGHT—FOR 2 WEEKS
W. A. BRADY, Ltd., OFFERS READY MONEY

FINE-ARTS | $1 Today at 2:15 $1.50 Tonight, 8:15
"Cowards" A GREAT PLAY IN 4 ACTS By R. M. LOVETT

IMPERIAL Twice Today "A Fool There Was"
STARTING SUNDAY MATINEE EUGENIE BLAIR in MADAME X

AMUSEMENTS

MAJESTIC || STANDARD VAUDEVILLE
ADELE ROWLAND & CO.
in "THE SELL-OUT," by Joseph Medill Patterson
PLACIDA & TERESA BATTAGI with Corps de Ballet from Chicago Grand Opera Company.
Mabelle Adams & Co.—Willard Sims & Co.—McLallen & Carson—Ray & Hilliard—Mlle. Della Rosa & Marcelle—Kimberley & Mohr—Pealson & Goldie—Latest Motion Pictures.
PRICES: 15-25-50-75c. Matinees except Sat. and Sun.; Balcony 25c; Main Floor, 50c. All reserved. Telephone 6480 Cent.

PRINCESS | LAST MAT. TODAY BEST SEATS $1.50
LAST DAY
Wm. Hodge in "The Road to Happiness"
TOMORROW NIGHT—SEATS SELLING
THE LURE

MATINEE TODAY || GEO. M. COHAN'S GRAND
EDGAR SELWYN'S Frisky Farce
"Nearly Married"
with BRUCE McRAE
"DELIGHTFUL COMEDY—GREAT FUN."—Amy Leslie in News.

LA SALLE | Pop. Mat. Today GOOD SEATS, $1
Madison St. near Clark
TANGO-FILLED SONG COMEDY
September Morn DAVE LEWIS Minerva Coverdale Frances Kennedy
POPULAR MAT. AT 3:00 SUNDAY

BARGAIN MATINEE TODAY
THE TRAFFIC
HOWARD'S (Whitney) THEATRE

HOME WORKERS' MARKET PLACE

The purpose of this section is to make it possible for women in occupations which they carry on at home to offer, first hand and at a low advertising cost to them, various articles of handicraft, needlework, home made delicacies, confections, personal service, etc., to Tribune readers. The offers here made to you, the readers of The Tribune, may include just the very thing you may have wanted and looked for in vain. Samples of articles advertised in this section may be seen and purchased through the Sally Joy Brown Exhibit in Room 512, Tribune Building.

HOME COOKING.

Bakery Goods.

GRANDMOTHER'S HERMIT FRUIT COOKIES, will keep mos. P. post, 25c doz. Exh. Box 474, Berwyn, Ill.

CARAMEL NUT CAKE, 60C; DEVIL'S FOOD, 60c; fruit cookies, 12c doz.; ex. Normal 335.

Delicacies.

PURE HOME MADE JELLY—THE BEST APple jelly made; my own process; retains the flavor; natural, beautiful pink tint in color. Price, per doz., express p. pd., $2.50. Mrs. G. E. Dixon, 201 Faraday-st., Peoria, Ill.

PUREST NEW HOME MADE CANE SIRUP, DIrect from Alabama farm. Deliv. Ex. Phone, afternoon, Haymarket 490. MRS. H. 224 Laflin-st.

NEEDLEWORK.

Needlework Novelties.

HAND. EMBROID. C. COVERS; CROCHET yokes, towels; embr. or crochet. edged lace by yd.; exh.; orders filled. L. & H. Burgi, Monroe, Wis.

TATTING EDGED GUEST TOWELS, TURKISH linen, $1.00 up; hdkfs., mats. WELCH, 3422 Fulton.

JAN. BARG.—CROCHET GARTERS, 90C PAIR; lingerie tapes, 25c. Exh. E. R. 1506 Fuller-st., Ann Arbor, Mich.

CRETONNE DRESS BAGS, $1, HOLD 3 HANGers; sh. waist and laundry bag, $2.25; exh. Kenw. 395.

BEAUTIES IN BABY AFGHANS RED. FROM $8 to $5; scarfs, $1; bags, 25c. Exh. MRS. COALSWORTH, Mexico, Mo.

MUFF SETS, HDKFS., BOOTEES, ROMAN lunch cloths, etc. Exh. B. H., 2729 Folsom-st., St. Joseph.

TATTING AND EMBROID. COLLAR AND C. set. Tatting, 25c yd. up. Exhib. H. Pk. 3721.

Embroidery.

EMBROIDERING, INITIALING, HEMSTITCHing; library sets a spec. MISS C., Fl. 601, 3501 Wabash-av.

EMBR. PILLOWSLIP AND SHEETS, TOWELS, petticoats, flounces, etc., to order. Ex. Irving 15028.

EMBROIDERY, FIRST CLASS, NAMES, MONOgrams; fancy needlework, hand sewing; reas. Mrs. Blumberger, 2218 Lincoln-av. Linc. 3675.

ALL KINDS EMBROIDERING, INITIALING, and hemstitching. Ex. Douglas 1865.

Crocheting.

WONDERFUL BARGAINS IN ECRU CROCHET c. and cuff set, only $3; heavy linen t. runner, wide strip; baby cap; doilies. Exh. MRS. H. E. BALL, Charleston, Ill.

EXQUISITE COLLARS; PRETTY BOOTIES AND bonnets for baby, 10 per cent off; croch. brooches, waist sets, etc.; ex. M. Olsen, 1015 Shawana-av., Green Bay, Wis.

BARGAIN IN CLUNY CROCHET LUNCH cloth; 45 in. diam., $30; ex. Mrs. W., 6060 S. Pk.-av.

MACRAME SET, BAG, C. AND CUFFS; FILET d. scarf embr. jewel bags. Exhib. MRS. PEARL, 6060 Stony Isl.-av. Midw. 77.

BEAUTIFUL SOLID CROCHET BEDSPREAD and bolster. Ex. MRS. E. A., 5241 Lexington-st. Kedzie 7542.

CROCHET-EDGED, HEMSTITCHED TOWELS; linen doilies, all sizes, crochet edged. Exhib. MRS. C., 2726 Drake-av.

CROCHET DRESS YOKES, $1.50; LATEST ideas in embr. collars; exhib. MRS. F. E. MERRITT, Maywood, Ill.

CROCHET COLLARS, DOILIES AND PICOT edged hdkfs.; exhib. Address C B 24, Tribune.

CROCHET COLLARS, LACE, MEDALLIONS, etc. Ex. E. M., 122 Miss.-av., Davenport, Ia.

Hand Sewing.

EXPERT FRENCH SEWER, REMODEL, REpair gowns, laces, silk stockings, lingerie, linens, etc. Douglas 3811.

QUILTING, CROCHETING, EMBROIDERING; samp. exhib. I. CROMBIE, Palatine, Ill.

NEEDLEWORK.

Hand Sewing.

TABLE LINENS HEMMED, EMBROIDERY OF all kinds; infants' clothes. Sample exh. Edgewater 2229.

FRENCH HEMMING, CROCHETED TOWELS, baby sacks, bootees; any style apron. Drover 2180.

Plain Sewing.

KIMONO APRONS AND CAPS, EMBR. CORSET covers, $1.25; dr. sacks; ex. MRS. M. GROGAN, Desplaines, Ill.

TABLE LINENS HEMMED, EMBROIDERED, initialed; all kinds embroid. will call. Irv. 2243.

SEMI-PROFESSIONAL SERVICE.

LET ME TEACH YOU TO SING. THE JOY OF singing is not only for the gifted few. I can scientifically develop voices, regardless of adults or age; establish deep breathing and correct poise. Lessons at your home or my studios. Highest professional indorsement. Address C B 25, Tribune.

BUY YOUR MAGAZINES AT CUT RATES FROM a "shut-in"; less than publishers' prices in nearly all cases; make your own selections and secure my price on your club; banks approve my honesty. J. S. C., Box 250, Litchfield, Ill.

SCALP SPECIALIST—NEW HAIR IN 21 DAYS; worst cases solicited; excellent refs.; treatments, $2.00. Mme. Eva, 110 E. 30th-st. Doug. 1955.

UNIQUE ENTERTAINMENTS—FOR CLUBS, lodges, receptions; scenes from plays, impersonations; readings with guitar accompaniment. L. J. Cecil, 6055 La Salle-st. Engl. 10296.

AUCTION BRIDGE WITH "NULLO" COUNT taught. Best of references. Address C B 26, Tribune.

MSS., SCENARIO, STORY, LECTURE, REvised, typed. H. STOKES, Kedzie 6801, 3306 Fulton.

WILL TEACH SELF-CULTURE TO PERSONS wishing to overcome defects in education. Lincoln 7966.

REPAIRING, REMODELING, MAKING SCARFS, muffs; specialty, velvet muffs. Gracel, 3543 eve.

EXPERIENCED TRIMMER MAKES HATS, muffs, and collars in your homes. Ph. Dearb. 1417.

GERMAN UNIVERSITY GRADUATE WILL teach German, French, for a home. H. P. 4694.

LET ME SERVE YOUR LUNCHEON OR ANY affair; reliable caterer. H. Pk. 6948.

GERMAN UNIVERSITY GRADUATE WILL teach German, French, for a home. H. P. 4694.

COOKING, SERVING, EXPERT CATERERS, any affair. The Rices, 74 E. Walton-pl. North 1114.

$8 FOR THE FIRST GOWN, ANY MATERIAL, to introduce our work. North 3660, mors.

DRESSMAKER MAKES SKIRTS, $2.50 AND up; work guaranteed. 6059 Normal. Ph. Engl. 6017.

AUCTION BRIDGE WITH "NULLO" COUNT taught; best references. Address C B 26, Tribune.

HANDICRAFT.

"TANGO" NECKLACE, LATEST NOVELTY, any color, $1.25 up. Exh. MRS. R., 1313 E. 54th. Hyde Park 4686.

DECORATIVE BASKETS, POSTAL CARD AND work baskets on exhibit. C. EVANS, Galena, Ill.

SILK LAMP SHADES MADE TO ORDER, $2.00 to $3.00. Dress. bags, 75c. Ph. Drexel 3117.

HAND PAINTED CHINA TO ORDER; EXH.; lessons given. Mrs. Morris, 4938 Fulton-st.

GENERAL MISCELLANEOUS.

DERMA BALM, A SCIENTIFIC PREPARATION for face and hands; safe, clean, healthful. Samples, 5c; 3 oz., 35c. Exh. MRS. VOGEL, 3838 Cleveland-av.

"WHAT TO SERVE"—COLLECTION OF MENUS and recipes suitable for parties, daintily bound, 25c. B. CHAMPLAIN, 436 N. Trumbull-av.

SWITCHES FROM COMBINGS; 1 STRAND, 50c; 3, $1.00. MRS. KILLER, 307 N. 52d-av. Austin 1560.

The advertising in this section will permit home workers to find a wider market for their products and service and a comfortable profit for their time and effort. Write complete details of what you can make or do and what you wish to advertise. I will prepare an ad and send it to you with price quotations. Address Sally Joy Brown, care The Tribune, Chicago.

NEWS OF CHICAGO CLUBS AND THE SOCIETY WORLD.

Bachelors and Benedicts Dance the Rag Cotillons.

THE fad of going without gloves at the big evening events is growing among the young women. Miss Lucy Blair, who originates many of the notions among the young people, began it, by appearing at the opera regularly without the long white arm coverings which are uncomfortable and not nearly as pretty as well rounded arms, anyway. Last night at the eleventh annual ball of the bachelors and the benedicts—the event of the year for the younger married and unmarried sets—not only Miss Blair, but several of the other young women left gloves at home.

There was Mrs. Charles Counselman for one, and Miss Ruth Davis for another; also Miss Florence Cudahy, although Miss Cudahy compromised to a certain extent by slipping the gloves from her hands and turning them back into the arm length, and there were others who followed the fashion.

The bachelors' and benedicts' ball ever has proved one of the most popular of the winter calendar. This popularity it has deserved. It was the first to give the "stunt" dances. Last night it returned again to the gold ballroom of the Congress hotel, after some seasons in other ballrooms—the gold room being the scene of some of its most successful earlier feature balls. It was there a few years ago that it gave its ball with the Venetian scene for the opening "stunt"—the most elaborate of its series of balls. But now that the stunt ball has gone the way of its fanciful sister, the favor cotillon, the eleventh annual "bachelors' and benedicts'" joined its predecessors with nothing to differentiate it from the other balls of the year except the entrance of numerous waiters at midnight bearing aloft the buffet supper. The waiters were dressed in satin coats and knee breeches of black, long white stockings, and black slippers.

Fifty dinners had preceded the ball. That means that the few young people who arrived between 10 and 1 o'clock had a perfectly beautiful time, with the whole ballroom at their command, for the greater part of the guests only began to arrive near midnight.

About 11 o'clock Robert Gardner called the rag cotillon.

The managers of this ball are boastful of the fact that only the most popular of the debutantes of the year are invited to their party. Last night one of these debutantes—Miss Lila Leonard—wore one of the daintiest of the gowns of the evening—a Dolly Varden dancing frock of soft taffeta in white, with big Dolly Varden flower figures of pale colors through it and a sash of pale pink satin. Then there was Miss Katharine Mecker in white satin with tunic of silver and pearl embroidered net, her presentation gown, and Miss Florence Cudahy in turquoise blue satin with a double tunic of chiffon edged in rhinestones, the gown finished with a girdle of coral velvet.

Among the other women guests of the evening who wore handsome gowns was Miss Mary Waller, in a dancing frock of gold satin with a low draped sash of silver satin caught about the hips and tied in the back. Miss Lucy Blair was in a short gown of golden brown chiffon, the skirt done in eight narrow flounces; Mrs. De Koven Bowen, black velvet with black tulle and rhinestones; Miss Sarah Farwell, white satin with a tunic of pale lavender chiffon and a girdle of lavender velvet; Mrs. Hugh J. McBirney, yellow brocade; Miss Nora Butler, in the yellow velvet with brown chiffon drape which she wore as bridesmaid at the wedding of Miss May Peabody and Addison Stillwell.

Miss Alice Buckingham was in her Robbins-Hibbard bridesmaid frock of puffed pink taffeta over white satin, garlanded in pink roses; Mrs. Mason Phelps, black velvet and chiffon; Mrs. Stanley field, white satin with blue velvet girdle and long drape of black chantilly; Mrs. Charles Dewey, short draped gown of steel blue velvet with short tunic of black net outlined in black fur; Mrs. F. R. Dickinson, black satin with white and silver lace drape and dark fur; Miss Gwendolyn High, pink satin with white lace tunic and deep girdle of pink brocade.

Miss Ethel Forgan wore a skirt of alternating white satin and gold lace with puffed overdrape of pink satin; Miss Isabel Robbins, white satin with coral chiffon drape; Mrs. Laurence Armour, white satin, silver lace; Mrs. Alden Swift, black satin and lace; Mrs. James W. Thorne, turquoise blue satin and chiffon; Mrs. Charles G. King, gold brocaded green velvet; Miss Ellen Augur, pale yellow taffeta with brown fur; Mrs. Theodore Pomeroy, white satin, tunic of pearl embroidered net and coral velvet girdle caught with rhinestone buckles; Miss Ruth Davis, white satin, deep green satin girdle; Miss Margaret Bentley, vivid blue satin.

Miss Margaret Billings wore pale pink crepe, tunic of silver lace with a blue girdle; Mrs. Charles Counselman, white satin with double drape of pearl embroidered net and black chantilly; Mrs. Leeds Mitchell, blue satin, white lace drape, pink girdle; Miss Mildred Blair, pink satin, white lace; Mrs. R. T. Crane III, triple flounced gown of pale yellow chiffon edged with rhinestones; Mrs. Prentiss Coonley, blue satin shot with silver and garlanded in pink roses; Mrs. Bruce Borland, white and silver brocade; Mrs. J. M. Ely, yellow satin and white lace; Mrs. Laird Bell, white satin with gold bands and pearl trimmings; Mrs. Stanley Keith, blue satin, white lace drape.

Mrs. Edward Moore was in a dark blue velvet gown hung with black chiffon edged with black fur, a long shoulder drape of blue with deep red embroidered figures; Mrs. McCormick Blair, rose velvet; Mrs. Francis Johnston, black satin with scarlet chiffon drape; Mrs. J. C. Hutchins, white brocade; Mrs. Frank Hibbard, blue satin and gold lace; Miss Fanny West, blue satin and chiffon; Miss Dorothy Linn, blue crepe accordion plaited, short tunic of blue with fringe of silver and brown fur on bodice; Miss Marian Forgan, white lace and green chiffon; Miss Hilda Bull, white satin; Mrs. Stirling Morton, silver lace with rose.

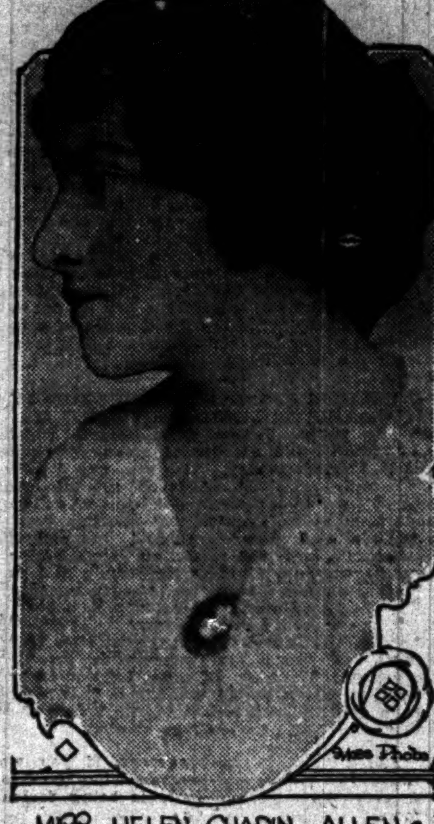
MISS HELEN CHAPIN ALLEN.

MR. AND MRS. EDWARD H. ALLEN of 718 Waveland avenue announce the engagement of their daughter, Helen Chapin, to Walter C. Harnisch of Aroya, Colo., formerly of this city. Mr. Harnisch is a son of Dr. and Mrs. Frederick C. Harnisch of 1850 Eddy street, Chicago. The marriage will take place in the early spring.

* *

Temple Sholom Entertainment.

The ladies' auxiliary of Temple Sholom will give a congregational supper tomorrow at 6:30 p. m. at the temple. A play will be presented by members of the Sabbath school. Mrs. B. Maier of 907 Winona avenue is chairman of the event.

Miss Wurtele Weds S. G. Ordway Today.

THE wedding of Miss Mildred Orkney Wurtele, daughter of Mr. and Mrs. Josias George Wurtele of 5217 Kenwood avenue, and Samuel Gilman Ordway, son of Mr. and Mrs. Lucius P. Ordway of St. Paul, which is to take place at high noon today at St. Paul's church, is to be a picturesque service. Bishop Anderson and the Rev. Herman Page will officiate.

The bride, who is very young, is to be attended by her sister, Mrs. Melville Wooster of Pittsburgh (Dorothy Wurtele), a bride of less than two years, as matron of honor. Miss Alice Mills and Miss Madeleine Milliken—the latter of Riverside, where the Wurteles lived until within recent years—will be the bridesmaids. John Gilman Ordway, a brother, will serve as the best man, and the ushers are to be Valentine Wurtele of Saskatoon, Canada; Harold Allen of Chicago, and Carl Schuneman of St. Paul.

The bridal costume is to be a youthful, short, flounced, white taffeta frock, with a small hat trimmed with small white flowers and fruit. The bride will carry an old fashioned English nosegay of forget-me-nots.

Mrs. Wooster, as the matron of honor, will wear a short, flounced, blue taffeta, trimmed with lavender tulle. She will wear a black tulle hat trimmed with a wreath of small flowers of vivid coloring and carry a long handled blue taffeta parasol. The bridesmaids will be in short, flounced, taffeta frocks of pink, their hats of black tulle with pink roses, and they will carry long handled pink taffeta parasols.

The young couple will go to the West Indies, where they will remain until March. At that time they will go to Florida to join a houseboat party. They will live in Saskatoon, Saskatchewan.

Word has come from California telling of returning health to Mrs. Carrie Jacobs Bond, who sought her western home in the late fall in the hope of restoring worn nerves. Mrs. Bond is spending her first winter in her new cottage in the music colony at Grossmont. The bungalow is the first in the colony and is located on the top of one of the southern California mountains, with a view of many miles of the surrounding country from its windows. It is built from the boulders picked from the locality and is particularly picturesque.

Mrs. Carter H. Harrison is in New York, where she went to see her daughter, Miss Edith Ogden Harrison, and Miss Catherine Barker off for their tour of South America. They are to be chaperoned by Mrs. May B. Ashcroft. They will sail today.

William Ernest Walker has returned from abroad. Mr. Walker went over to England six weeks ago to give his niece, Miss Helen Goudy, in marriage. Miss Goudy became the bride of Capt. Gerard Leigh of the Life guards in December, the wedding being one of the London society events of the month.

The marriage of Miss Alice F. Lee to Frederick C. Loweth will take place at the family residence, 5603 Dorchester avenue, this evening. The Rev. Alexander Alison Jr. will perform the ceremony. The bride will be attended by her sister, Miss Lydia M. Lee, as maid of honor, and Miss Mary Lee and Miss Margaret Lee as bridesmaids. Robert Loweth, the bridegroom's brother, will be best man; Stephen Curtis and George Jennings will act as ushers, and Doris Lee and William Lee Jr. will be the flower children. After a trip through the east the bride and bridegroom will be at home at 1451 East Fifty-second street.

The marriage of Miss Margaret Zita Prendergast, daughter of Mr. and Mrs. Patrick E. Prendergast of 424 East Forty-eighth place, to Joseph James Moroney will take place this morning at Corpus Christi church. The bride will be attended by her sister, Miss Mildred Prendergast, as maid or honor. Matthew Mangold of Cincinnati, O., will be best man, and Joseph Prendergast, brother of the bride, and Frank Gochean of Cincinnatti will be ushers.

Mrs. Mary Peterson of Hoopston, Ill., announces the engagement of her daughter, Alta May, to Clay Huffer Barnet of this city.

Mr. and Mrs. Francis J. Keogh of 1345 South Ridgeway avenue announce the engagement of their niece, Laura Frances Phillips, to Herbert J. Dunton, formerly of Toronto, Ont.

Mr. and Mrs. W. H. Stewart of 6134 Rhodes avenue will give an informal reception this evening at the Fraternal clubhouse, 6027 Indiana avenue, in honor of their son, George Edward Hamilton, who celebrates his twenty-first birthday.

Mr. and Mrs. J. V. Meyering of 1423 Sherwin avenue announce the engagement of their daughter, Wanda, to Herbert F. Bruce.

On Jan. 23 a rose cotillon and card party will be given by the guild of Holy Angel's church.

Miss Mary Patten Hunter, after spending the holiday season in Rome, has gone to Naples, and later will go to Sicily for the remainder of the winter.

Mr. and Mrs. Basil D'Emo of 3336 Commonwealth avenue will sail for Naples on Jan. 31 and will remain there until April.

Mr. and Mrs. D. W. Simpson of Aurora, Ill., are leaving today for a trip around the world.

A silver wedding anniversary will be celebrated today by Mr. and Mrs. Charles B. Knudson at their residence at 1926 Humboldt boulevard. Both were born in Chicago and were married here at the residence of the bride's parents. Mrs. Knudson is a daughter of the late O. B. Jacobs, a pioneer lumberman of Chicago. Mr. Knudson is a retired clothing merchant. They have two sons.

* *

Postoffice Clerks to Dance.

Chicago postoffice clerks will entertain their friends with a grand minstrel show and ball at Wicker Park hall next Friday evening, Jan. 23.

Bishop Will Address Sunday Evening Club.

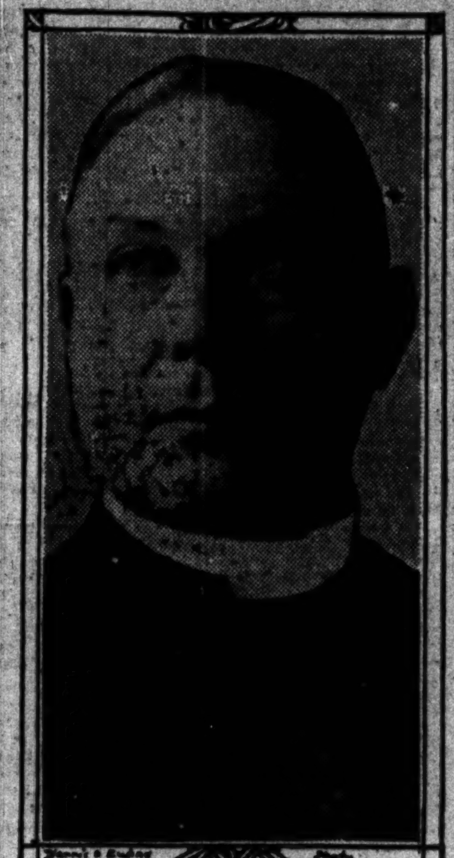
Bishop Thomas F. Gailor.

THE Rt. Rev. Thomas F. Gailor, Episcopal bishop of Tennessee, who claims the distinction of being the only bishop in the history of his chuch ever arrested as a confidence man, will speak at the Sunday Evening club tomorrow on "The Battle for Life." He was once arrested by a rural constable near Memphis after the peace officer had been reading circulars sent out by a Memphis detective agency. Bishop Gailor has been bishop of Tennessee since the death of Bishop Quintard in 1898. He is also chancellor and president of the board of trustees of the University of the South.

Clubs and Societies in Session Here Today

Boost-Her club [banquet]	Grand Pacific hotel
Catholic Woman's league [2 p. m.]	Fine Arts building
Chicago Political Equality league [2 p. m.]	Congress hotel
Col. Francis W. Parker club [2 p. m.]	Parker school
Committee of Public Affairs [10:30 a. m.]	Chicago Woman's club
Congregational officials, Home Mission society	Lexington hotel
Hundred Associates [banquet]	Hotel Sherman
Italian Association of Commerce [banquet]	Congress hotel
Illini club [luncheon]	314 Federal street
Kappa Alpha Theta sorority [noon]	Mandel's tea room
Kappa Beta Gamma association [evening]	Congress hotel
Maywood Woman's Voters' league [2 p. m.]	Village hall
National Retail Jewelers' association [executive committee]	Hotel Sherman
T. E. G. society [afternoon]	Auditorium hotel
Public School Kindergarten association [10:30 a. m.]	Art institute
Southern Women's club [2 p. m.]	Hotel Sherman
University Lecture association [evening]	West End Woman's club
West Side Ladies' Kamilath-Chasedim society [evening]	West Side Auditorium
Western Paper Trade association [banquet]	Grand Pacific hotel
Young Men's Democratic club	Hotel Sherman

Dartmouth Banquet Tonight.

Dartmouth men will foregather tonight at the thirty-ninth annual banquet of the Dartmouth Alumni association of Chicago in the University club at 6:30 p. m. The guests will be President Ernest Fox Nichols of Dartmouth and Charles A. Prouty of the interstate commerce commission. President Nichols will speak of the college, and Commissioner Prouty, class of '75, is holding hearings in Chicago for the commission and will address the Dartmouth men on "The Physical Valuation of the Railways of the United States." Walter E. McCornack, '97, former football coach at Dartmouth and later at Northwestern, is president of the association. President Nichols will be a guest at a luncheon to be given at the Union League club at noon by H. H. Hilton to the fathers of Chicago boys now at Dartmouth.

* *

Governor to Lead Grand March.

Gov. Edward F. Dunne, with Miss Rose Kelly, president of Chicago assembly, National Order Daughters of Isabella, will lead the grand march at the annual charity ball and pageant to be held in Hotel La Salle on Friday evening, Jan. 23. Plans were made at a meeting of the officers of the order at the Hotel La Salle last evening. The receipts of the evening will be given to the various charitable bodies the order is interested in.

* *

Mrs. Wilson Gives Second Musical.

Washington, D. C., Jan. 16.—Mrs. Woodrow Wilson gave the second of the season's musicals at the White House tonight. The president, who was prevented from attending the first musical several weeks ago on account of his cold, was present and there were several hundred guests. Miss Alice Nielson of New York, the soprano, gave the principal part of the program. Her eight solos were interspersed with violin and piano selections.

* *

Margaret Wilson Friend of Blind.

Washington, D. C., Jan. 16.—Under the direction of Miss Margaret Wilson, who has succeeded her sister, Mrs. Francis Bowes Sayre, as an officer of the National Library for the Blind, arrangements have been made for an interstate exchange of literature printed for the blind. According to announcements made today, the library will honor applications for literature from blind people throughout the country.

Mrs. Selfridge Sr. Takes Part in Winter Sports.

BUCKINGHAM CHANDLER has just returned from Europe, where he spent last month. Mr. Chandler left Chicago on Tuesday, Dec. 16, to accompany his aunt, Mrs. Harry Gordon Selfridge, and his debutante cousin, Miss Rosalie Selfridge, to their London home. The journey from Chicago to London was made in one week's time, the party arriving in London on the following Tuesday. They remained at their London residence until the day following Christmas, when the entire family left for Murin, Switzerland, to participate in the winter sports. Mr. Selfridge is a member of the Winter Sports club at Murin (opposite the Jungfrau and 2,000 feet up, with the sun shining six hours a day), and the family spends every January at Murin, having their quarters engaged from year to year. When reference is made to "the Selfridges" in connection with the winter sports, Mme. Selfridge is included. It will be a matter of great interest to a large group of Chicagoans to learn of Mme. Selfridge's continued good health and activity. She is remembered in Chicago as a tiny bit of a woman, whose capacity for the enjoyment of the pleasures of life did not abate with the years. She loved the frolics of the youngsters and she found delight in the grand opera; she attended teas or lectures and loved both. She has journeyed far into the last quarter of a century of life, but she enters into the fun of the winter sports in Murin with the same zest that has characterized her delight in things throughout the years.

Annually the Selfridge children enter into the contests in ski-ing and skating and the fancy "stunts" of the tournament, and usually they carry away a number of the prizes. The tournament had not begun before Mr. Chandler left Murin, where he spent ten days.

* *

Show Copy of Declaration.

Kansas City, Mo., Jan. 16.—A relic of national interest and regarded as almost priceless, a copy of the Declaration of Independence, said to be one of the five original copies—was exhibited here today to officers and members of the Missouri Historical society.

The parchment is the property of Mrs. R. B. Holiday of this city, who recently brought it here from Warrensburg, Mo., her former home.

Arrangements are being made for a public exhibition of the document and the probable acquisition of the relic by the historical society.

According to the records in Mrs. Holiday's possession, the framers of the declaration planned to make a copy for each of the signers, but owing to deaths and difficulties of communication only five copies were completed.

The one here is said to have come into the possession of the Holiday family from Joseph Hewes, one of the signers, and an ancestor of Mrs. Holiday.

* *

Old Editions of Bible Shown.

Forty old editions of the Bible, some of them three centuries old, and most of them yellow with age, have been placed on exhibition in the Haskell Oriental museum of the University of Chicago to mark the 400th anniversary of the printing of the first Greek New Testament. Five Bibles by Erasmus are on exhibition, several of them of great intrinsic worth because of containing marginal notes in Greek and Latin in the great scholar's own hand. Luther's Bible of 1521, which was the first and the earliest Protestant Bible, German version, is exhibited, as is Tyndale's first English edition of 1526. One of the few existing copies of the rare ... Bible of Philip II. of Spain is in the exhibit.

* *

Dr. Rosalie Ladova to Talk on Hygiene.

On Tuesday, Jan. 20, at 2:30 p. m., Dr. Rosalie Ladova will address the Woman's Society of Zion Temple at its regular meeting at the temple, Ogden avenue and Washington boulevard. She will talk to mothers on personal hygiene.

* *

Chautauqua Director to Lecture.

Arthur E. Bestor, director of the Chautauqua institution of New York, will address the meeting of the Men's club of St. Mathew's church, Evanston, next Friday evening on "Education for Democracy."

"Shops You Ought to Know"

Designed to Place Before the Public the Merchandise, Craftsmanship, and Special Service Offered by the Exclusive Shops and Specialty Stores Not Usually Advertised.

CENTRAL

ANDIRONS, FIREPLACES, AND MANTELS.

ANDIRONS AND FIREPLACE FURNISHINGS. An unusually attractive assortment of exclusive fireplace fittings at prices consistent with high quality. Contractors for tile and faience work. WM. H. HOOPS & CO., 321 S. Wabash-av.

FOR 27 YEARS we have designed Fireplaces, Mantels, and Tile Work for the most exclusive homes. Why not a few suggestions for your home? A look at our many exclusive designs of imported Marble Mantels will be worth your while. WM. H. JACKSON CO., 902 S. MICHIGAN-AV.

ART GOODS AND PICTURES.

ART LEATHER Moccasins and Navajo Blankets at closing out prices. MUIR & CO., 63 E. Congress, near Wabash.

PICTURE FRAMING—Moderate prices. Water colors, colored photogravures, Fr. etc. ... ABBOTT & CO., 127 N. Wabash, opp. Field's.

PLACE CARDS for Hand Coloring; new designs; Original water colors for favors, 50c and up. The ... Co., 920 Republic Bldg.

SUGGESTIONS FOR Artistic Picture Framing cheerfully offered. The Erts Framing Shop, 620 ... Bldg. Also Designing.

UP TO DATE Birthday and Valentine Cards and Novelties at moderate prices. The Rembrandt Art Co., No. American Bldg.

ARTISTS' AND PHOTO SUPPLIES.

A COMPLETE LINE KODAKS AND SUPPLIES. Cameras bought and exchanged. Bargains in 2d hand lenses and cameras. Write for prices. PHIL G. LUBER, 25 W. Washington.

ARTISTS' MATERIALS, DRAWING MATERIALS, WHITE CHINA, colors, brushes, canvas, paper, cloth, instruments, boards, tables, T sqrs. ABBOTT & CO., 127 N. Wabash, opp. Field's.

ARTISTS' SUPPLIES of all kinds. Specialty of fine canvases and oil paints. Prompt service. Low prices. G. E. Soulas, 64 E. Van Buren.

BOOKS.

CHRISTMAS NUMBER of L'Illustration, full page colored pictures, $1.00. Kroch's Foreign Book Store, 22 N. Monroe. Cent. 6607.

SAVE MONEY by buying school and college text books of us. A large stock, both new and used, at lowest prices. HALL & McCREARY, 430 S. Wabash.

BOOTS AND SHOES.

GO TO PETERSON with your tired feet. His shoes and appliances will help you. 22 E. 5th-av., Ground Floor. Hours 9-5.

THE MINUTE YOU PUT YOUR FEET IN LARSON PLASTER CAST SHOES Absolute foot comfort is yours. They are made to fit and they do. Martin Larson, 325 W. Madison, near bridge.

CHINESE AND JAPANESE GOODS.

MAKE A TINY JAPANESE MINIATURE GARDEN for indoor decoration. We supply all kinds of ornaments, 5c and up. Bamboo bird cages, ... SPECIAL—Mail orders ... JAPANESE NOVELTY SHOP, 23 W. Wash.-st.

CENTRAL

CHINESE AND JAPANESE GOODS.

A 20 PER CENT DISCOUNT ON EVERYTHING during January in our complete stock of unique Jap. and Chinese Porcelains, Bronzes, and Antiques. ... HERRABOTT, 116 S. WABASH-AV.

CORSETS AND BRASSIERES.

A Sale you should not miss. Annual Clearance Sale Crosby Corsets. Bargains. $4 Value, $2. $5 Value, $3. $6 Value, $3.50. $8 Value, $5. Come, see these values. Crosby Corset Shop. 16 E. Washington-st. 1210 Venetian Bldg.

IT TALKS COMFORT. THE TONGUE IN MME. PFEIL CORSETS. MODISH NEW MODELS, $3.50, $5, $7.50. CORRINE FRENCH SHOPS, 320, 209 S. STATE.

THE DUNLAP—IS THE BRASSIERE FOR YOU. WILL NOT RAISE THE BUST. SEND FOR CIRCULAR. 1409 MASONIC TEMP.

CONFECTIONERY.

MARTHA WASHINGTON CANDIES, 50 cents full pound. Main store and kitchens, 71 Hubbard-pl. Branches: 51 E. Adams, 31 W. Washington, 1018 Wilson-av., 130 W. Jackson-blvd. Headquarters, Washington, D. C.

HERE'S SOMETHING GOOD—Johnston's Glace Cream Bonbons. They just melt in your mouth. Each piece packed separately, 80c box. Westminster Candy Shop, 114 S. Dearborn.

OUR SPECIAL 2 TRAYS OF CHOCOLATES Can't be beat at the price, $1.00. NATHAN'S, 339 S. Dearborn. 1235 S. Halsted.

WITH BETSY ROSS CANDIES we've spent a long time trying to make them better. It can't be done. EVERY PIECE HAND MADE under the personal supervision of Mrs. Napoleon Hill. SOLD FOR 80C THE FULL POUND. 5112 Indiana-av. 117 S. Dearborn. PHONE DOUGLAS 3656.

CUT FLOWERS AND PLANTS.

AMERICAN BEAUTIES IN ALL LENGTHS OF STEM, ALWAYS AT LOWEST PRICES. Cecile Brunner or Sweetheart Roses 50C PER DOZEN. Violets 75c per hundred. A. LANGE, 25 E. Madison. Central 3777.

ANYBODY CAN GROW flowers in Illinois Self-Watering Flower Boxes. Catalogue free. Ill. Flower Box Co., 130 N. Dearborn. Cent. 5630.

DEFORMITY APPLIANCES.

"AMBUMATIC" ELASTIC STOCKINGS FIT and WEAR BEST. Call or send for cat. Amb. Pneu. Splint Mfg. Co., 20 E. Randolph-st.

ELASTIC STOCKINGS AND SUPPORTERS. The largest manufacturers of Surgical Elastic Goods in U. S. Send for catalog "C" or call. Lady attendants. Sharp & Smith, 103 N. Wabash-av.

SICKROOM SUPPLIES—Crutches, surgical instruments, trusses, supporters, artificial limbs. Invalid chairs for sale or rent. TRUAX, GREENE & CO., 171-173 N. Wabash.

THE LATEST word in leg braces—one concealed in the shoe; affords comfort and satisfaction. WOLFERTZ CO., 134 N. 5th-av. Main 4828.

CENTRAL

DRESSMAKING SUPPLIES.

ACME MFG. CO.—Everything for dressmakers. Plaiting, button covering, hemstitching; quick service, low prices. 120 S. State, 6th fl. Cent. 15.

BUTTON COVERING, dress plaiting, hemstitching, tucking, etc. BUTLER PLAITING CO., 166 N. State-st., 6th floor, opp. Masonic Temple.

SEWING MACHINE BARGAINS, $15 and more. NEW HOME—W. & W.—SINGER—NEW HOME OFFICE, 427 S. Wabash-av.

EMBROIDERY, LACES, WAISTS.

A SPECIALTY OF HEMSTITCHING, buttons and Plaiting. Everything for ladies' gowns. Wilson Braiding & Embroidery Co., 32 S. Wabash.

HAND EMBROIDERED Waist Patterns, with material, $1.48. CHICAGO ART SHOP, 35 E. MONROE.

JANUARY CLEARANCE SALE. 25 Real Irish Lace Collars, $1.50; 50c Real Armenian Hdkfs., 29c. Mussallem Art Shop, 58 E. Jackson.

OUR JANUARY SALE WILL LAST BUT A SHORT TIME. We can save you a full 25 per cent on all Embroideries, Real Laces, Napkins, Handkerchiefs, and Novelties. Free marking during this sale. The Trousseau Shop, 623 Lincoln-pkwy.

"ORIGINAL DESIGNS IN PERFORATING" and stamping. Monogram work and embroidering. G. WARD, Room 721, 160 N. State-st.

"SAVE THE MIDDLE MAN'S PROFIT." We will do your stamping at wholesale prices. THE OATWAY EMB. CO., 131 N. Wabash.

SPECIAL PRICES — Ladies' and children's smocked accordion plaited dresses and waists. Needlecraft Shop, 15 Washington-st.

FURS.

ENTIRE STOCK of high grade Furs, 40 per cent off. Mail orders prompt attention. ROSENBERG BROS., 5th floor, 6 N. State.

GROCERIES, TEAS AND COFFEE.

EXTRA FANCY COUNTRY EGGS, ENGLISH GRAPES, FRENCH ENDIVE, GREEN PEAS and CHOICE ALLIGATOR PEARS. THE FRUIT SHOP, 206 N. State-st.

"GOOD," "BETTER," "BEST." We have the best tea. Are you interested? Green or black. Sample on request. The Boston Co., 8 E. Lake.

GOWNS AND ROBES.

AFTERNOON AND CARD PARTY GOWNS. In Black and Colored Charmeuse and Crepe Meteors, at $30 and $35. Made to order from latest Spring designs. SPECIAL UNTIL JANUARY 29TH ONLY. S. S. FIEGL, 604, 116 S. Mich.-av. Rand. 3663.

GREAT REDUCTION in price on your spring suit now. Newest patterns to select from. HARRY EINHORN CO., Suite 514 Mallers Bldg.

TANGO DRESSES—Made complete, $25. Other exquisite models, very little more. All made the Benson & Co. way. 909 Kesner Bldg.

CENTRAL

GOWNS AND ROBES.

CLOSING OUT a line of imported tunics and evening wraps at exceptionally low prices. MME. HADLOCK, 714 Republic Bldg.

MISSES, YOUNG LADIES, AND GIRLS must have school dresses and suits. We make a specialty of them. WM. H. MOSHER & CO., 616-622 S. MICH.-AV.

HAIR DRESSING.

A POLITE SANITARY HAIRDRESSING SHOP. Face and scalp treatments. Chiropody. M. DAVIS, 3D FLOOR AUDITORIUM BLDG.

HAIRDRESSING, FACIAL MASSAGE, Shampooing, hair coloring a specialty. CHIROPODY. Jordan & Smith, 30 E. Jackson-blvd., Suite 1909-10. Phone Wabash 4779.

FOR THE MOST efficient shampooing, hairdressing, manicuring, or scalp treatment appoint with Mary Holm Froberg, 15 E. Wash. Central 1360.

I GUARANTEE to remove your superfluous hair by electric needle. META MARIE SCHMIDT, 606 Stewart Bldg., opp. Field's. Central 6341.

NOTICE the fine stem and eyelet. SWITCHES and puffs constructed on entirely new and scientific principles, with perfect match. No more thick and clumsy stems and eyelets. The only sanitary hair goods. We challenge ... one to equal us. A liberal allowance on your old hair. CARRELLA M. MOODY, 5th floor, 15 E. Wash.

NO GRAY HAIR, NO falling hair, NO itching scalp, if you see me in time. Examination FREE. LOUISE K. TAYLOR, R. 517, 106 N. State-st.

HAIR GOODS.

J. CREST WIGS AND TOUPEES are guaranteed. Your money back if not entirely satisfactory. 5d floor, McVicker's Theater Bldg.

MAISON RUDOLPH FROM PARIS. Specialist in hair coloring. 520 NO. AMERICAN BLDG. Central 1797.

YEAR END SALE. $10 French Convent Transformation, $4.50. MRS. B. NEGRESCOU, 6th Fl., No. Am. Bldg.

HATS AND CAPS.

WE CAN SAVE YOU about 1-3 on Genuine Shaker Knit Coat Sweaters. AMES HAT SHOP, 35 W. MADISON.

HOUSEHOLD APPLIANCES.

FOR HOT WATER instantaneous "SUBMARINE" Portable Water Heaters are the answer. IRA J. O'MALLEY, 79 W. Lake.

IT'S AN EASY MATTER TO SECURE A DUNTLEY VACUUM CLEANER. Small payments will place one in your home at once. You won't find a better buy. Phone Randolph 4100. 400 ... merican Bldg.

PURE DRINKING WATER. Filters for the Home, $4.50 to $10. EVERSON & CO., 70 W. Lake-st.

TRY MRS. A. D. BAKER'S eyelash and eyebrow grower, 50c. $1.00 switches, $2.00. Room 130 Mentor Bldg., State and Monroe-sts.

CENTRAL

HOUSEHOLD APPLIANCES.

"AN ELEGANT WHITE HOUSE" "ALL METAL KITCHEN CABINET" is a GREAT MONEY, STEP, and LABOR SAVER and has a hundred points of superiority. A look will convince you. Daily demonstrations and sold by ORR & LOCKETT HDW. CO., 14 W. Randolph-st.

JEWELRY AND SILVERWARE.

A DISCOUNT OF 20 PER CENT ON DIAMONDS. —GUARANTEED— SEE OUR WINDOWS. LOEB, KAHNWEILER CO., 7 W. Van Buren-st. 1 DOOR WEST OF STATE-ST.

EDWARD KIRCHBERG, 122 NO. STATE STREET. FOUNDED 1867. ABOUT MAY 1ST we move to our new and larger store in the Stewart Bldg. It will pay you to take advantage of the values we will offer before moving.

F. E. BLACKBURN CO., 801 Heyworth Bldg. Watches, Diamonds, Gold Jewelry, Fraternal Emblems, and Table Silverware. Central 3056.

$25 AT 50C PER WEEK buys a ¼ ct. blue white diamond that can't be duplicated elsewhere at the price. Olsen & Ebann, 4th fl., 209 S. State.

LADIES' TAILOR MADE SUITS.

AN EXCEPTIONAL OFFER. Suits and Skirts made to your measure. At Half Price during January. $50.00 Suits, $25.00. $10.00 Skirts, $5.00. Must reduce stock and keep tailors busy. UNITY LADIES' TAILORS, 502 Republic Bldg., State and Adams. Har. 1525.

A REDUCTION IN PRICE — Suit of your own material, including findings and guaranteed linings, for $14.50. Perfect fit and tailoring. Congress Ladies' Tailors, 12th floor N. Amer. Bldg.

A WELL TAILORED suit of finest materials and workmanship, at a price not excessive. H. GREENBERG, 8 N. Wabash.

CORRECTLY TAILORED WOMEN'S CLOTHES. OUR AIM IS TO PLEASE YOU. LARSON & ANDERSON, Rm. 908 Mallers Bldg.

WE are able to make you a well tailored suit at the lowest cost in Chicago. Primeaux Ladies' Tailors, R. 714, 64 West Randolph-st.

"WHY you should let us make your next suit." The fabrics, color, and weaves combined with our superior workmanship make the real difference in your appearance. G. WITOW, 118 N. State-st.

MEN'S TAILOR MADE SUITS.

WE HAVE been making clothes at this location for the past 31 years. Suits to measure, $25. J. J. MANNING, 4th floor, 109 N. 5th-av.

"WHO'S YOUR TAILOR?" everybody asks our customers. We make suits at $25. E. R. LAVERY & CO., 109 W. Washington-st.

YOU MEN WHO LIKE NOBBY CLOTHES. A fine tailored overcoat to your own individual measure; one that will fit and have that distinction that we all prize, at wholesale prices; satin or silk lined, $25 and $30. SCHAFFER & JONES, 300 W. Madison-st.

YOU SHOULD WEAR Nieman Bros.' clothes. Let us tell you why. Change coats. 322 S. Clark-st., cor. Adams, Rm. 306. Take elevator.

CENTRAL

MEN'S TAILOR MADE SUITS.

FOR $35 AND $40 THE FINEST SUIT OR OVERCOAT of finest material to your measure. PECK & BEHRENS, 122 N. Dearborn-st.

HERE'S THE OPPORTUNITY to dress well at a small cost. Closing out high grade suit patterns, $25.00, including extra trousers free. MURPHY BROS., Tailors, 163 W. Jackson-blvd.

READY TO WEAR CLOTHES at manufacturing cost. Let us show you. Rosenthal-Allen Tlrg. Co., 7 E. Jackson-blvd.

SAVE $10—A $30 Suit to your measure, $16.50. Out of town customers; samples and self-measuring blank sent. Room 211, 13 N. Market-st.

THE "BEST" suit in Chicago built to your measurements, $25; worth investigating. M. M. FISHMAN, 157 W. Randolph-st.

MEN'S FURNISHINGS.

SPECIAL SHIRTS in patterns you like for only $1.50 and $2, at COBB'S SHIRT SHOP, 9 S. Dearborn-st., Tribune Bldg.

MUSIC AND INSTRUMENTS.

A GENUINE Victor-Victrola for $15; terms 50c the week. Other styles to $200. TRESCH, FEARN & CO., 130 N. 5th-av.

FRENCH, German, Italian, and Spanish outfit for home study; record making records for all machines. JAS. I. LYONS, 26 W. Lake.

HAVE YOUR MUSIC GAMBLEIZED. The cost is small and it will improve it wonderfully. No lost leaves. No disorderly collection. GAMBLE HINGED MUSIC CO., 67 E. Van Buren.

MILLINERY.

BRING US YOUR PLUMES. We remake plumes and rebranch aigrettes and Paradise feathers. Finest work. Lowest prices. CHICAGO FEATHER CO., 107 S. State-st.

DURYEA HAT SHOP, 1009 NORTH AMERICAN BUILDING.

FOR SOUTHERN TOURISTS we are showing some exquisite new styles in warm weather hats. E. E. WRIGHT, 201, 116 S. Michigan-av.

WE'LL SURPRISE YOU with these exclusive creations at the attractive prices we are now making. Pattern Hat Shop, 504 Republic Bldg.

YOU SHOULD take advantage of the exceptionally low prices we are making for exquisite trimmed hats. OKENEE, 406 Mallers Bldg.

OPTICAL GOODS.

GOLD FILLED GLASSES, $1. Expert examination free. Satisfaction guaranteed. Hours 9:30 to 5; Sun. 10 to 1. MURR, 24 floor, Republic Bldg.

GUARANTEED SHUR-ONS, $2.50 to $5.00. DR. F. O. CARTER, 12 S. STATE-ST. SEVENTEEN YEARS ON STATE-ST.

CENTRAL

PRINTING AND STATIONERY.

A SPECIAL SALE of Diaries and Calendars at a low cost. MONARCH STATIONERY, 132 W. Lake. Auto. ...

GOOD PRINTING—1,000 Letterheads, ... Cards, etc., $2.50. Samples free. ... cialty. Fantus Co., 525 S. Dearborn.

WEDDING INVITATIONS—Specializing ... ure for 50 years. Our ... ity and style. Dunwell & Ford, ...

TOILET PREPARATIONS.

"A SKIN OF BEAUTY is a joy forever." ... may have it with practically ... smallest possible expense. ... Co., 32 So. Wabash-av.

COMPLEXION BAD? Just get ... Trial size 50c. DR. H. R. ENLOW ... Face Specialist, 36 W. Randolph-st.

TULIP WASH keeps mouth and gums in ... dition. Rec. by dentists. ... Leavenworth Co., 30 E. Randolph ...

TRUNKS AND LEATHER GOODS.

"A FACTORY SAMPLE SALE" of TRUNKS, BAGS, SUITCASES ... ER NOVELTIES ... State St. Leather Goods Shop ...

WE WILL BUILD to your ... TRUNK or SAMPLE CASE ... Bonks Trunk Co., 24 floor ...

WHEN YOU BUY A WARDROBE ... Be sure it bears the McNamara ... They don't make them any ... Catalog of Travel Requisites ... 109 W. MONROE-ST.

SOUTH SIDE

CLOAKS, SUITS, AND DRESSES.

MISS CATHERINE MAES, Modiste ... Paris creations and styles ... Phone Douglas 6252.

HAIR DRESSING.

HAIRDRESSING; Facial and Scalp ... hot oil, egg, and herb shampoos ... light, and sanitary. Graduate ... dence work solicited. Phone ... appointment. LOTUS PERMANENT SHOP, 1252 E. 47th-st.

NORTH SIDE

CUT FLOWERS AND PLANTS.

HYACINTHS AND TULIPS in bloom ... joined showing our own ... STOLLERY BROS., 1000 Wilson ...

Marion Harland's Helping Hand.

By Marion Harland

Piano Music Given Away.

"WISH to make application for the music offered by Mrs. M. M. I am a working girl and help to support my mother and small brother and sister. My greatest pleasure is in piano music, hence this application. M. E. W."

I am sorry to tell you that the music to which you refer was given away before we had your letter. I commend your request to those who are able and willing to spare a few pieces of music in response to your appeal.

A Shower of Quilt Pieces.

"I have had a shower of quilt pieces. If any one are offered send them to the next on the list. I was much pleased with the friendly letter I received in connection with them. May the richest blessing rest upon the Corner and all who are working therein! W. E. E."

We are more than willing to divert the "shower" as you suggest. And as to the blessing, we never have a surfeit of such when they come from kind and honest hearts. The benediction is also a tonic with it.

Trials of the Half Way Poor.

"I have been away from home that one of my children might have treatment from a doctor. I will send the infant's clothes to the address you sent me. If I can dispose of some of mine I certainly shall be most grateful to the Corner. I wish we were, sometimes, what we used terms poor. Then we would be exempt from many obligations. The worst kind of poor is the kind where the people are cultured. They have a social position to maintain, and their demands and ways of living are not the ideas of peasants. Then comes ill health, children's education, etc. The situation is often desperate. My husband, a professional man, is well-paid, of course. T. Y. D."

As truly as the heart knows its own bitterness, each station of life has its peculiar hardships, unsuspected by others. A clever writer published a year or two ago an admirable essay on "The Half Way Poor." At least half of the great middle class in our country belong at some period of their lives to this order of "respectable" people. We sent you the address of a member who is deeply interested in cases of the kind you describe in another section of your letter. I hope she may be able to help you. The infant's clothing was a welcome gift to the poor mother.

Adds to an Already Long List.

"The last list you sent me was a good long one, and I suspect you thought that would be enough for the present; but there are a few more that I saw in the Helping Hand recently, and I am anxious to get into touch with them. There are Mrs. F. J. S., who lives in the woods; Mrs. E. E. J., who grieves for her son and wants reading matter; Mrs. G. R. B., who wants books for her little son, and Marguerite S., who longs for books to read. May I add that our class is busy all the time and the work grows more interesting every day? Aside from this work we are contributing to the support of two old ladies. I thank you so much for the addresses you sent me. Belle R."

May heaven's richest blessings rest and abide upon your liberal soul! The several addresses went promptly to you by mail. And still you ask for more! Have you any conception of the help you and that blessed "class" are to us? Don't thank us. It is you and the noble band of co-workers scattered far and near through our widening territory who strengthen our faith in the brotherhood of mankind and bring us nearer to the source of love and head of the church universal.

Needy Ones Supplied.

"I have a few things in the way of clothing that belonged to my dear mother who passed away. I cannot bear to give them away indiscriminately. If you can put me into touch with some one who could wear clothes fitting a tall, slim woman I shall be glad. I also have a rubber ring which was used a few times and an ice bag which I wish to give one in need of such things. Mrs. E. E. Y."

So pressing are the necessities already known to us that we have passed over your donations to those who we are persuaded will rightly appraise their worth and return thanks from full hearts to their benefactress.

Offers a Truss.

"If Mary K. will send me the address of the poor man who needs a truss I will be glad to furnish a truss for him. I have one, size 36, nearly new, which he may have.

"Mrs. M. J. H."

As you must have read in a former issue of the Corner, the "poor man" had his truss some time ago. May we retain your offer against the next application for the useful article? We are your grateful debtors.

Brace for a Small Child.

"I have a brace that was born by a 5 year old child for hip disease. It is in good condition. If any one can use it she or he may have it by calling for it. Can you tell me of anything that will remove frappé stains from a wisteria shade of silk poplin?

"Mrs. E. E. E."

The brace will be passed along to the mother of some other afflicted child. Accept our acknowledgments for the gift. Try sponging the stain with pure chloroform. It will not change the color and probably will remove the stain. Should the ground color of the silk be affected by the frappé touch it with ammonia and rub dry.

Value of Old Newspaper.

"Can you state in your Corner if a Boston Post published in 1776 is of any value?

"T. H. R."

Referred to those learned in the value of old books and papers.

Fashions Direct from Paris

By Paquet

Greater Width in Skirts Between Waist and Knee

PARIS.—[Special Correspondence.]—Borderings on skirts are one of the latest fashion notions. They might be called a bit of an old fashioned notion, started when the vogue for fur trimming was introduced early this last fall. Now almost any and every kind of material is taking the place of fur, embroidered materials being especially popular. Most of the skirts that are trimmed in this way are comparatively narrow, the band effect losing in prettiness if it is too full.

There is a great variety of tunics and panniers appearing these days when the forecast for spring fashions is still in embryonic state. Pannier effects are essentially the order of the day, while tunics have grown shorter and are slanting outward. Then too many of them are built in two tiers instead of in one. They slope in several directions, a good deal longer in the front than in the back or sloping abruptly from left to right.

The greatest width of many of the new skirts comes directly between the waist and the knees. When the tunic is double the upper tunic is short and plaited close and flat, while the lower one is most frequently long at the back and curves up in the front something in the nature of a coat basque.

As for the slash in the skirt, it is not coming back to favor. The decided objection of many of the best houses to making this slit high as has been done in the past has resulted in a rather bizarre alternative. The upper part of many of the skirts is of silk or satin, while below the goods is of transparent fiber and utterly without any backing, which creates an X-ray effect. Less modest by far than the slash and with no claim whatever to beauty.

Women who are tired of the vogue of the tunic can escape having one on their garments if they wish by adopting the volants and plaitings. Two snug fitting volants, one set on below the knees and the other placed considerably above them, can be used in conjunction with panels and girdle effect to tremendous advantage. Again volants are caught to a rather deep yoke, and in the way that the yoke is cut back the shape of a coat is suggested.

Voiles are expected to play an important part on the sartorial stage this coming season. They come in all silk varieties and are used in combination with other materials, while mousseline de sole, which has not been especially popular lately on account of the big vogue of net, is again much in favor.

As for the new colors, there is a novel white which is used by many of the best houses. It is shown in chiffon and in taffeta and can be described in English by the uneuphonious name of dirty white. Doubtless before long another more musical name will be given to it, but at present it is sadly without a substantial title.

Street suit with coat of tan velvet and plaided skirt of tans and browns. Collar and cuffs marten trimmed, with muff of same.

Doris Blake's Advice

By Doris Blake

The number of letters received daily from correspondents who wish to be answered through the columns of "The Tribune" is so large in comparison with the space allotted to those answers that there is necessarily some delay in replying to many of the questions asked of Miss Blake.

If you wish a prompt reply inclose in your letter a stamped, addressed envelope.

Facing Life Together.

"WHY do so many marriages go awry?"

Because the man in love rarely tells the truth about himself to the girl he is to marry. If he does not actually misrepresent his prospects, he does so tacitly.

He paints married life as all high lights; then when the inevitable shadows gather, when things begin to go wrong, the bride—often justly—thinks herself deceived.

What folly for a man to sugar coat realities to the woman he loves! He has only himself to blame if his wife finds life with him a failure when the coating has worn off.

Woman has achieved so much these days that she has gained the right to be treated as a helpmate, not a plaything; as a companion, not as a doll,—to be coddled and deceived.

Does the lover say, "Ruth, dear, I love you. I want to marry you, but I want you to face what marriage will mean to us both. I am on a certain salary; it will not give you luxuries, it may even entail sacrifices; but I am in the line of promotion and I love you well enough to work hard for you. Some of these days I can give you both love and money; now I can only offer you love and a pittance. Do you love me enough to take the chance?"

That is the brave and the clever thing to do. Usually poor Ruth is treated to fairy tales about the easy life she is to live; she is not given a chance to show how gladly she will work side by side with the man she loves.

Do you blame the girl who is given to understand she is to live a life of luxury—a delusion that is kept up during the honeymoon, for this type of man will bankrupt himself to cut a splurge on the wedding trip—for being disgruntled when she finds she is little more than a maid of all work?

Face life's realities together, if you would have happiness. The woman who loves loves to serve; what she resents is being fooled or forced into such serving.

He Calls Every Evening.

"Dear Miss Blake: I am 18 and am engaged to a young man eight years my senior. Is it proper to have him call every evening and all day Sunday, as he is doing? He has no particular religion, but attends our church every Sunday. Do you think he would keep this up if I marry him? He is a fellow that has had many a love affair with many and many a girl. He also has been engaged before, but has broken with her. Do you think I could trust him? He said if I should ever change my mind toward him, and not love him as I do now, that he would do something desperate. People still tell me I am foolish to go with him, although I have for two years. He had led an awfully fast life until he met me. My parents object to my keeping company, but I persuaded them to let me, for he had promised to change and he has. Do you think it all right to marry him?

"A Blonde Girl."

I think that it is very selfish of a young man to call every evening and to spend the entire Sunday with you. I should not let him do it if I were you. In a way, your friends are right. If his past life has not been good they would naturally dislike your being engaged to him. On the other hand, he may have reformed. If you love him, don't allow your friends to part you. I see no reason why he would stop going to church after he married you.

Shall She Call On His Family?

"Dear Miss Blake: Will you please decide for me which is proper? My fiancé invited me out to his home, which I do not think proper, as I think his folks ought to call on me. Which is correct? Poor."

It would be more considerate for your fiancé's mother to call on you, but it is proper for you to go with him to call on his family.

He Talked About Her.

"Dear Miss Blake: Having read your column, I have decided to come to you for a little advice. I went to a dance and on the way home the young man that was with me coaxed me to kiss him, but I refused. The next Wednesday he took one of my friends home and he coaxed her to allow him to kiss her, but she refused also. Then he told her he didn't care a bit for me. How would you treat this young man if you were in my place? Gladys R."

I should pay no attention to the young man if I were you, Gladys. He was most ungentlemanly and does not deserve the respect of nice girls. You were right in refusing to allow him to kiss you.

Shall She Kiss Her Cousin?

"Dear Miss Blake: I am a girl of 21, and am keeping company with a young man to whom I am attached very much. What I want to find out is whether it is proper for me to kiss my cousin, who is 19, in the presence of the young man I care so much about?

"E. P."

If you are in the habit of kissing your cousin there is no reason why you should not do it before this young man. I do not approve of showing family affections freely in public, however.

Lillian Russell's Beauty Secrets.

By Lillian Russell

Care of the Teeth.

[Copyright: 1914: By Lillian Russell.]

The close relationship between the teeth and the general bodily health were generally understood the care of the teeth would be regarded as being of the same importance as regularity in eating. When through neglect the teeth become decayed the whole body suffers. Digestion is interfered with, poisons are taken into the blood, the complexion quickly assumes a sickly condition, and the constitution is generally weakened. Indeed, recent years have developed that the activity of the mind itself is interfered with by poor teeth. Psychological tests have been arranged in connection with dental clinics in public schools, and the fact established beyond doubt that the majority of children who are regarded as "backward" in their studies suffer from defective teeth.

It is almost criminal for mothers to neglect the teeth of their children. Little care is necessary when the teeth first show signs of decay, but the care should be given without procrastination. "A filling in time saves nine" is a good motto to remember with regard to the teeth.

Children should be taught to brush their teeth from the age when they are able to handle a tooth brush, and they should be taught the correct method of brushing, which is up and down—not from one side of the mouth to the other.

If you prefer to have your question answered by individual letter please send stamped envelope.

An annual trip to the dentist should be made, and a good plan to observe is to set aside one day in the year, to be observed just the same as a birthday or holiday.

When we realize what an important part our teeth play in the game of good health we will show them the consideration that they deserve. We will dash for peroxide or other disinfectant to treat a small scratch on the hand for fear of poison, and utterly disregard the fact that more serious poisons are permitted to lodge in the mouth to poison the system with a variety of blood poisons.

Dentists will tell you that common table salt is as good a tooth powder as most of the fashionable dentifrices and is splendid for the mouth and lips as well, leaving them refreshed by the treatment.

Remember: The keynote of facial beauty, of a confident manner, more important, of health itself, is in the blessing of solid, white, beautiful teeth.

Lillian Russell's Answers.

T. V.: Where the bone itself is enlarged there is nothing that will make it smaller. You are a little self-conscious about your hands. People probably do not notice them at all. One does by massaging them with cocoa butter or a good looking. Keep your finger nails manicured and dress your hands in gloves while out of doors. You can fill in the hollow places of your hands by massaging them with coco a butter or a good skin food. Massage the cream into them at night before retiring and allow some of it to remain on over night.

M. K.: I am sorry, but I cannot tell you anything about the article you mention. I know nothing about it. There is no way of changing the shape of the nose. If you will send me a stamped, addressed envelope I shall send you instructions for reducing the bust.

DAILY READER: Yes, salt water is good for the eyes. Don't put too much salt in the water, just enough to make it about as salty as tears. This is a good eye wash. If you will send me a stamped, addressed envelope I shall send you formula for an excellent eyewash.

KATHERINE: I am sorry I cannot give you a permanent dye for your lashes and brows. I would advise you to use an eyebrow pencil on them.

GRACE: I am afraid there is nothing you can do to reduce the size of your nose. When the bone is large there is nothing that will make it smaller.

Economical Housekeeping.

By Jane Eddington

The Kidney Bean.

A POUND of kidney beans in a can has a caloric value of 480. A cup of dried kidney beans cooked yields three times the quantity of beans in the can, perhaps a little more or a little less, and costs about one-third as much, besides yielding twice the calories and perhaps more.

A pound of dried kidney beans yields about six times the quantity of beans in a can, when cooked, costs less, and will yield about 1,500 food calories. Real food economy depends upon what we pay for the amount of nutrition we get. On that basis the can is a great extravagance. It is like paying $3 for a thing worth $1.

This is not the whole of the story. The calorie does not measure everything—energy simply. The home cooked bean may contain every millionth of a grain of mineral which nature put into this seed for the use of man in maintaining his health. However, considering alone the energy value of the beans, why get it at can prices? Perhaps you say that the cooking combined with the preparation of beans is a long process. It need not be a long process. It may be a short, yet it must be a careful, one.

Hard cooking not only renders the starch content indigestible and less palatable in the case of all the legumes, but it also makes indigestible and reduces the nutritive power of that constituent of the bean which makes it a substitute for meat, namely, the protein or what is called the nitrogenous element, or albuminoid.

The behavior of the white of egg, which is pure albumen or protein, when subjected to heat, is quite characteristic of the behavior of the nitrogenous part of foods wherever found when subjected to heat. If the white of egg is fried over too hot a fire, it shrivels, and much of its nutritive value is sacrificed. To cook an omelet with too much fire is to get a tough product. In boiling water, white of egg almost instantly coagulates. It used to be used as a binding agent even by great artists.

Albuminoids may be dissolved in some cases in cold water. Break an egg into cold water, then cook it and see what happens. Invalids are sometimes given eggs so cooked, but it is probably a great mistake.

The binding element in meat is albuminoid, and if hard boiled the fibers are boiled together so hard that you can scarcely pull them apart. But if gently boiled they separate into threads. The binding element has been dissolved.

It is not always the fault of the meat that a steak is tough. It is cooked tough. Some cooks think that because they cannot cook over a little dead fire they cannot cook over a little live one.

When meats are seared it is the cooked albumen that forms the coat which keeps the juices in. A hot fire is needed for this, but the after cooking may be somewhat or much slower. A similar coat is given to many tender fried foods by dipping them in egg, which quickly coagulates around the bread crumbs, next added, and so serves two purposes of which the binding seems to be the chief, but the tight coat keeps flavor and desirable moisture in.

Many an amateur cook has perhaps tried to cook kidney beans and failed, because so much fire was used at the start that the nitrogenous element in the bean was made stiff like leather. Hours of simmering after that happens have no effect in softening the bean, which can only be softened as leather is softened, by grease.

This is why some people think beans or peas must be cooked with some fat. Fat is not necessary, if they are cooked with extreme gentleness, and there are good scientific reasons why the addition of the fat after the beans are cooked is better.

TO COOK KIDNEY BEANS—Pick over, wash, and put on to cook in four or five times as much cold water as there are beans. The older the beans the more water needed, and if cooked three hours five cups to one are not too much. Boil up gently, then cover, and set over simmering burner turned on so that the gas just touches the vessel. Some seasoning vegetables such as an onion, a carrot, etc., may be added with salt. A puree may be made by mashing the cooked beans through a sieve and in this way much of the skin is held back, which by some people is found indigestible. Cold kidney beans with a French dressing make a good salad.

SWEDISH GOVERNMENT TO ASK UNIVERSAL WOMAN'S SUFFRAGE

King Gustave, Opening Parliament in Person, Announces It Will Bequest Franchise Grant Again.

STOCKHOLM, Sweden, Jan. 16.—King Gustave of Sweden, in his speech from the throne to the Swedish parliament, which he opened in person today, announced the intention of the government again to ask parliament to grant to women the franchise and the right of election to office and to parliament on the same conditions as are enjoyed by men.

WANTS WOMEN ON JURIES.

Denver, Colo., Jan. 16.—[Special.]—Mrs. Gertrude A. Lee, who yesterday became chairman of the state Democratic committee, also performed her first official act when she signed a recommendation to the judges of this city that women be made members of the grand juries. Mrs. Lee's recommendation was indorsed by the Equal Suffrage association.

"Male juries have proved a failure," Mrs. Lee said. "Give us a chance to see what we can do."

Mrs. Lee argues that with women on the juries special attention will be paid to cases affecting the home and the welfare of children.

COUNT GETS OFF EASY ON LAST TRIP TO SPEEDERS' COURT

German Nobleman Arrested for Failure to Have Rear Automobile Light —Discharged by Judge Bowles.

Karl Hubertus Graf von Bressler was discharged yesterday when brought before Judge Bowles in the Speeders' court charged with failing to have a rear automobile light. The count, who is 26 years old and a German, says he is working for the Commonwealth Edison company, learning the electrical business from the ground up. This was not his first appearance in the Speeders' court. On June 19 he was fined $25 and costs. While coming to court for trial he was arrested and fined $40 and costs. June 16 he was fined $200 and costs.

Von Bressler carried a heavy cane, dangling from a bracelet. He said he was a little lame as the result of experiences in aviation.

"I fell in a chimney one day and hurt my knee cap," he said. "Later I hurt it again when I landed in a high tree and it's never been the same since."

The count lives at the Plaza hotel.

Policeman Roy Lamp of the Woodlawn station, saved 6 year old Louisa McKernan from death by seizing her as she was knocked down by an automobile in front of her residence at 3908 Ellis avenue.

PARTIES TO DIVORCE ACTION START ON NEW HONEYMOON.

Mrs. Brunswick Becomes Reconciled to Husband, Directs That Suit Be Dismissed, and Says She Is Happy.

"Everything is sunshine and roses again, and our differences have been forgotten. There will be no divorce. I realize now that our troubles came as a result of little misunderstandings. We are happy."

That was the statement of Mrs. Emmy Goodyahr Brunswick yesterday morning, a few hours after a reconciliation had been effected by Mrs. E. M. Gould, a lifelong friend. Mrs. Brunswick was suing Dr. Edmund Lewis Brunswick for separate maintenance, alleging cruelty.

Attorney George Remus, who had started suit for Mrs. Brunswick received the following letter:

"I wish to inform you to withdraw my case against Dr. Edmund Lewis Brunswick, as the case was founded upon a mere misunderstanding. Thanking you for same I remain, Emmy Goodyahr Brunswick."

Worry Makes Whole Family Ill.

Peter Dubeck, a plumber, 2313 Wentworth avenue, disappeared on Thursday, and an appeal has been made to the police to find him. His wife, mother, and father are ill as result.

ICE BREAKS; CHILD IS DROWNED

Several Companions Are Rescued from Douglas Park Lagoon by Policeman.

Leonard Rattenberg of 1515 South Turner avenue, a boy of 6 years, was drowned yesterday in Douglas park lagoon. Several companions narrowly escaped a similar fate. The boys are from the Nathan Marks Jewish Orphans' Home, 1530 South Albany avenue. They ran over the thin ice, which cracked and broke. Park policemen rescued the children and recovered the body of the Rattenberg boy. A barrier had been placed to keep them off the thin ice.

State Employe Is Set Free.

Timothy J. O'Connell, for five years chief clerk and bookkeeper at the Illinois Industrial Home for the Blind, 1900 Marshall boulevard, was discharged yesterday by Municipal Judge Ryan. James Hyland, secretary of the state board of administration, stated that O'Connell had made complete restitution. The man was charged with embezzlement of $90.

Ready! The First Big Novel of 1914

The Witness For the Defence By A. E. W. Mason

Says the "Pall Mall Gazette":—

"Even sex questions can pall, and psychologic problems cease for the nonce to interest us; and when novel after novel deals with such questions it is a blessed relief to light upon one, as we do in the case of Mr. Mason's newest story, with a plot so complicated and ingenious that it might rouse the Ghost of Wilkie Collins to envy."

$1.30 net; by mail, $1.40

Charles Scribner's Sons, Fifth Ave., New York

Oppenheim's New 1914 Novel

A PEOPLE'S MAN

By E. Phillips Oppenheim

Another of Mr. Oppenheim's clever and absorbing stories of international intrigue.—*Boston Transcript.*

The book shows Mr. Oppenheim's always striking skill in plot weaving and invention of incident . . . it is one of the strongest and most interesting stories its author has written and will probably have a much wider appeal than any of his previous novels.—*New York Times.*

Fully Illustrated. Cloth $1.30 net; by mail $1.41

LITTLE, BROWN & CO., Publishers, Boston

FEBRUARY CENTURY

The "New Spirit of The Century" Again!

The entire edition of the January Century was exhausted soon after publication.

We meant surely to have enough of February, but at the last moment we have had to cut down the news-stand supply on account of the increasing number of copies needed for new subscribers.

To make sure of this Midwinter Fiction (February) Number, a splendid typical issue,

OUT JAN. 20

ORDER from your newsdealer NOW, or better yet, send $4.00 for 12 issues to THE CENTURY CO., Union Square, N. Y.

February Century Midwinter Fiction Number. Partial Contents:

A Wonderful Story of Japan by the author of "Madame Butterfly," exquisitely illustrated, and six other good stories, among them

H. G. Wells on "The Last War in the World," in which a discovery made in the middle of the twentieth century makes war impossible.

"The Mexican Menace," W. Morgan Shuster's plain story of our duty toward Mexico, "Should mere national sentimentalism stand against the right thing to do in a case involving the lives and future happiness of human beings?"

Forbes-Robertson's Farewell to America, the first article that he has ever written—telling of his life work and the theatre of today and tomorrow.

"The Two 'Mona Lisas'"—the story of the picture recently found and of its counterpart, the Mona Lisa in the Prado at Madrid, with reproductions of both.

"Sanctuary," by Percy Mackaye—the text of a Bird Masque given at Cornish last summer, written by the author of "A Thousand Years Ago," with photographs.

"The Boy Who Goes Wrong," "New Hope for the Convict," by Richard Barry. Etc., etc., etc.

OUT JANUARY 20

WHERE TO EAT | WHERE TO EAT

Tango Teas at the COLLEGE INN

Every Afternoon from 3:30 until 5:30

Where

Mae Murray and Enrico Muris

Will Present the Correct

Argentine Tango and Brazilian Maxixe

With the Other Modern Dances . . . Souvenirs

Also Nightly After the Play. At Midnight:

MISS MURRAY'S Original Creation—THE BARCAROLLE WALTZ

A 20-cent lunch of clean, pure wholesome food is 400 times better to work on than a $2.00 feed in a Lobster Palace. Look for this PURE FOOD SIGN—

Thompson's

BERLIN ROOM HOTEL BISMARCK Dinner and Vaudeville

A Weiss Concern—New Cafe Vienna

KING'S RESTAURANT

MANDARIN INN

414-16 S. Wabash Ave. (Opp. Auditorium)

CHICAGO'S FINEST CHINESE AND AMERICAN RESTAURANT

Pipe Organ Concert Daily 12 to 2 P. M.

Mr. L. S. Yee, Manager

Miss Nora Pedersen, Hilbert Seaman, SPECIAL SHOPPERS' LUNCHEON 11 to 2 P. M. Evening Entertainment, 6 p. m. to 12:30 a. m. Dinners Arranged for Parties at Short Notice.

New England Clam Chowder

Delicious, home made and nourishing—a full meal in itself—25c per order.

FOSTER'S

221 S. WABASH AV.

SUBSCRIBE FOR THE TRIBUNE.

ASK MACDONALD FOR RETRACTION

Progressives in Copper Range Angered by Representative's Statement.

MORE ARRESTS ON RANGE.

Most of the Men Accused in Indictments of Conspiracy Released on Bail.

Houghton, Mich., Jan. 16.—A telegram signed by fourteen members of the Progressive party, including several county committeemen, was sent tonight to Congressman W. J. MacDonald at Washington, demanding that he retract the statement attributed to him "that the constitutional rights of citizens and laws are overthrown in this district."

Senator Ashurst's explanation of his resolution urging an inquiry of conditions in the copper country made in the senate yesterday included the authorized statement of Mr. MacDonald that his district, which embraces Houghton county, was a part of the United States "where constitutional government no longer exists."

More Arrests on Indictments.

Developments in the copper miners' strike today were limited to additional arrests under the indictments returned yesterday by the special Houghton county grand jury. Thirty of the thirty-eight strikers and labor leaders accused of conspiring to prevent nonunion men from working in the mines had been taken into custody and the release of virtually all of them under bond had been arranged before nightfall.

Several of the men expressed the hope that their cases would come to a speedy trial.

Clear Up Secret True Bills.

The mystery of the secret indictments returned yesterday by the grand jury was cleared up today with the arrest of four strikers charged with carrying concealed weapons. The men are accused of having taken an undue part in the disorders at South Range on Dec. 11.

Only one other true bill has been found and those persons who had expected a return on the deportation of Charles H. Moyer, president of the Western Federation, admitted there was nothing on which to base a prediction as to probable action.

Davidson and Sullivan in Jail.

The sheriff's office learned this morning that W. P. Davidson of the executive board of the Western Federation of Miners and Dan Sullivan, president of the district council, spent the night in the Laurium village jail. The Laurium deputies also took R. R. MacKenzie of Denver into custody, but released him when they found he had not been named in the true bill.

So far as could be learned there is no intention of attempting to obtain the arrest and requisition of Charles H. Moyer, C. E. Mahoney and other national officers of the union who are beyond the jurisdiction of the court.

A further report from the jury, which continued in session today, is expected tomorrow upon the return of Judge O'Brien from Lanse.

PEACE NEAR IN SOUTH AFRICA: STRIKERS RETURN TO WORK

Dispatches Report Government Victorious—62 Members of Typographical Union Arrested.

CAPE TOWN, Union of South Africa, Jan. 16.—Dispatches from all parts of the union report that the strikers are returning to work and that victory has been won by the government in the struggle with the Federation of Trades.

The iron hand of the premier, Gen. Louis Botha, was still in evidence this morning at Johannesburg, where sixty-two members of the typographical union were arrested while meeting. The charge against them was contravention of the provision of martial law. The men had just passed a resolution to resume work.

At the Salt River railroad shops, just outside of Cape Town, all the men have returned their leaders having declared the strike ended.

HOLDS UNION MEN MAY PICKET

Kansas City Judge Declares It Is No Violation Unless Peace Is Disturbed.

Kansas City, Mo., Jan. 16.—Union men have the right to picket as long as they are peaceful and do not use boisterous language or conduct themselves in an obnoxious way, Judge Ralph S. Latshaw decided today in the Criminal court. He reversed a decision of the Municipal court, in which four union barbers were fined $100 each for picketing a nonunion shop.

MANDEL BROTHERS
Jewelers
The new French jet ear-rings
—Paris-Chicago fad

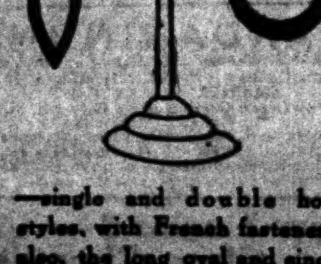

—single and double hoop styles, with French fasteners; also, the long oval and single pendant shapes—styles as pictured—two lots, at 50c and $1.
FIRST FLOOR.

Edison Concert Today
At the Edison Shop, 229 Wabash Avenue, between Adams and Jackson.
From 11:00 A. M. to 5:30 P. M.
We want you to hear the wonderful new Edison, if merely to tell others.

SIEGEL COOPER & CO
The Big Store. Chicago's Economy Center
Look in Any Sunday Paper for Particulars of Our
Famous $15 Sale of
Women's and Misses'
Coats and Evening Wraps
It Begins Monday, January 19th
Choice of thousands of garments that sold at $30, $35, $40, $50, $60, $75, $95 and even more!
Of All Our Wonderful $15 Sales This Is in Every Respect the Very Greatest

CARSON PIRIE SCOTT & CO.
Clearance Sale of Boys' and Youths' Overcoats
The radical reductions taken in our stocks afford savings that should not be overlooked.
Boys' shawl and convertible collar coats in sizes 9 to 18 reduced to $8.50, $9.75, $11.75
Youths' overcoats of splendid materials and well tailored, 33 to 38, reduced to $15 and $18
Winter Suits for Boys
A special purchase brings to us an assortment of splendid suits for the little fellows. The suits are made of splendid fabrics, have box plait and patch pocket jackets. Shown with an extra pair of trousers at a very low price—sizes 9 to 16, at.............. $8.50
Second floor, South room.

RESORTS AND HOTELS | RESORTS AND HOTELS

Pinehurst
NORTH CAROLINA
THE CENTER OF WINTER OUT OF DOOR LIFE IN THE MIDDLE SOUTH
THE CAROLINA
HOLLY INN & BERKSHIRE
NOW OPEN

The 3 finest GOLF COURSES in the South, 1,200 miles of connecting automobile roads; MIDWINTER TRAP SHOOTING TOURNAMENT, JAN. 21st. MIDWINTER TENNIS TOURNAMENT, JAN. 26th. Fine Shooting on 40,000-acre Preserve; livery of fine Saddle Horses. Fox Hunting, etc. Through Pullman Service from New York.
No Consumptives Received at Pinehurst.
FULL INFORMATION AT OFFICES
SEABOARD AIR LINE and CONNECTING LINES or at GENERAL OFFICE, Pinehurst, N. C.

Briggs House
Randolph and 5th Ave., Chicago
ONE BLOCK FROM CITY HALL SQUARE
Location Most Central
200 Modern Rooms Restaurant facilities Unsurpassed
Rates Per Day, $1.00 and Up. With Bath, $1.50 and Up.

VINCENNES HOTEL
36th Street and Vincennes Ave., Chicago
Absolutely fireproof—European plan. 15 minutes to business and shopping centers.
Single room and bath, 1 person............$1.50
Single room and bath, 2 persons...........$2.00
Suites of 2 rooms and bath, 2 persons.....$2.50
Suites of 2 rooms and bath, 3 persons.....$3.00
Special rates to permanent guests. Douglas 610. Table d'hote dinner, 60 cents.

COMFORT WITHOUT EXTRAVAGANCE
HOTEL WOODSTOCK
WEST 43D STREET, NEAR TIMES SQUARE, NEW YORK

PINEHURST NORTH CAROLINA
Best known resort in the South. Golf, Tennis, Riding, Trap Shooting. Information at General Office, Pinehurst.

THE [illegible], Pasadena, Cal. California's newest and finest hotel. Opens Dec. [illegible]. Reached via Chicago, Union Pacific & Northwestern Line. For information—Phone [illegible]

ATLANTIC CITY, N. J.
America's Famous All-Year Resort.
[illegible]

RESORTS—FOREIGN
Ocean Travel.

American
ONE CLASS CABIN (II) SERVICES.
N. Y.—Plymouth—Cherbourg—Southampton
St. Louis....Jan. 24 | New York....Feb. 7
*Majestic....Jan. 30 | St. Paul......Feb. 13
*White Star Line Steamer.
Philadelphia—Queenstown—Liverpool.
Merion.......Jan. 21 | Welshman....Mar. 7
Haverford....Feb. 21 | Merion.......Mar. 14

Atlantic Transport
New York—London Direct
Minnewaska..Jan. 24 | Minneapolis..Feb. 14
Minnetonka..Jan. 31 | Minnewaska..Feb. 28

Red Star
N. Y.—London—Paris via Dover—Antwerp
Lapland.....Jan. 21 | Kroonland...Feb. 4
Vaderland...Jan. 28 | Finland.....Feb. 11

White Star
N. Y.—Plymouth—Cherbourg—Southampton
Oceanic.....Jan. 21 | OLYMPIC....Feb. 4
Majestic....Jan. 30 | *St. Paul....Feb. 13
*American Line Steamer.
New York—Queenstown—Liverpool
Cedric......Jan. 29 | Megantic....Feb. 12
†Cymric......Feb. 7 | Cedric......Feb. 26
†Carries only ONE CLASS CABIN (II) and THIRD CLASS PASSENGERS.
FROM NEW YORK AND BOSTON TO
RIVIERA—ITALY—EGYPT
Celtic, Jan. 24, Mar. 7. Canopic, Jan. 31, Mar. 14. Adriatic, Feb. 21.
Boston—Queenstown—Liverpool
ONE CLASS CABIN (II) SERVICE
$52.50 up, according to steamer.
Arabic, Feb. 26...Cymric, Mar. 10
F. C. BROWN, WESTERN PASS. AGT., S. E. Cor. Madison and La Salle Streets. Tel. Rand. 6954. Auto. 31-103.

*Cuba—Jamaica—Panama
21 Tours, incl. West Indian Ports. Next Sailing, Oruba, January 31.
Largest, Finest & Fastest Vessels to
**SOUTH and EAST AFRICA BY UNION-CASTLE LINE
SOUTH AMERICA
The World's Fastest Growing Continent
†Peru-Chile Express Service to & from PANAMA.
16 Days New York to Callao.
23 Days New York to Valparaiso.
SERVICES TO Colombia & Ecuador
Special through rates New York to
*†‡Brazil and the [illegible]
For particulars apply to
*The Royal Mail Steam Packet Co.
**The Union-Castle Mail S.S. Co., Ltd.
†The Pacific Steam Navigation Co.
‡The Nelson Lines.
Sanderson & Son, Gen. Agts., 23 So. La Salle St., Chicago. Or any Steamship Ticket Agent.

ANCHOR LINE
SAILINGS Every Saturday to and from New York Londonderry Glasgow
The only Glasgow Line sailing from NEW YORK.
See NEW YORK—The world's most wonderful city. Enjoy enroute a view of "Niagara Falls," one of the world's seven wonders, and a daylight trip down the "Historic Hudson River" without change of cars, arriving at Glasgow via the picturesque River Clyde.
New, Large, Modern, Twin-Screw Steamers
Cameronia, California, Caledonia, Columbia
TUSCANIA, 14,000 tons. (Building)
[illegible]
RECORD PASSAGE 6 DAYS, 15 HOURS
Mediterranean Service from New York
First Cabin Passage to Naples $80 and up.
Third Class at Very Low Rates.
Anchor Line Drafts Payable Free of Charge
For Book of Tours, Rates, etc., apply to
HENDERSON BROTHERS, Gen'l Agents
50 W. Randolph St., S. E. Cor. Dearborn, Chicago
Phone Central 2051

SOUTH AMERICA
LAMPORT & HOLT LINE
Splendid 12,500 ton steamers
Sailings Alternate Saturdays
[illegible]
or Local Agent

RESORTS—FOREIGN
Ocean Travel.

ALLAN LINE
ROYAL MAIL STEAMSHIPS
"The Line of Good Service"
The NEW TURBINE QUADRUPLE-SCREW
S. S. "ALSATIAN"
LARGEST—FINEST—FASTEST CANADIAN ROUTE
Sails from Halifax to Liverpool January 31
Ocean Passage Less Than 6 Days.
The Steamer of Many Attractions.
Cabins en suite with private bath and toilet. Spacious state rooms. Glass-enclosed promenade deck. Veranda Cafe. Comfortable Lounges. Electric Passenger Elevators. Orchestra. Gymnasium. Unsurpassed accommodation, all classes. Lowest rates. Summer reservation list now open. Early bookings recommended. Send for descriptive Booklet "G." For full particulars as to sailings, rates, etc., apply nearest Local Agent or
ALLAN & CO., General Agents,
127 North Dearborn Street, Chicago.
Phone Randolph 5030. Automatic 44-086.

THE ATTRACTIVE AND PLEASANT ROUTE, WINTER OR SUMMER
SYDNEY SHORT LINE—San Francisco to Australia, 19 days, via Honolulu and Samoa. Splendid 10,000 ton steamers (classed by British Lloyds 100 A1). $110 HONOLULU—first-class round trip—SYDNEY $300.
[illegible]

HAMBURG-AMERICAN
LONDON—PARIS—HAMBURG
[illegible]
FROM BOSTON to Queenstown, Boulogne, Hamburg
[illegible]
*TO LONDON, PARIS, HAMBURG.
Madeira, Gibraltar, Algiers, Naples, Genoa
[illegible]
Hamburg-American Line, 150 West Randolph St., Chicago
[illegible]

F. N. Matthews & Co.
Outfitters to Women
21 East Madison Street
Between State and Wabash
JANUARY CLEARANCE
—OF—
Winter Apparel

Every one is looking for bargains now—but price is not the only consideration.
Keeping out the cold is very necessary, of course. Equally incumbent on the wearer is the demand to be well dressed as well as warmly dressed.
MATTHEWS' GARMENTS FILL BOTH WANTS
CONSULT THIS PARTIAL LIST OF BARGAINS:
GOWNS
$75 Brown Brocade Velvet & Black Charmeuse Gown $40
$150 Black and White Beaded Evening Gown.. $80
$95 Pink Party Gown, fur trimmed.............$48
$80 Mahogany Velvet Gown.............$42.50
$32.50 Blue Charmeuse Dress..............$18
SUITS
$30 Blue Diagonal Tailored.....$15
$55 Black Broadcloth, fur trim'd $30
$65 Taupe Pile Cloth Suit.....$35
$70 Navy Peau de Peche Suit..$40
All Cloth Coats
In Three Lots: $15, $20, $25
Values up to $47.50
Waist Clearance FIVE LOTS: $2, $3, $5, $7.50 & $10
Values up to $18.00
New Spring Waists, $2.50 to $18.00
Seal Plush Coat, $25

RESORTS—FOREIGN | RESORTS—FOREIGN
Ocean Travel. | Ocean Travel.

The Old Reliable — Established 1840
CUNARD LINE
New York, Boston, Montreal — London, Paris, Mediterranean and Adriatic

Incomparable Fleet of Quadruple, Triple & Twin Screw Steamships
AQUITANIA—THE VERY LATEST CUNARDER
The World's Largest British Built Steamer, 901 feet long. Sails July 1st.
LUSITANIA-MAURETANIA—790 feet long, 70,000 H. P. Fastest in the World.
New York to Liverpool via Fishguard. Feb. 11, Feb. 25, Mar. 11.
FRANCONIA-LACONIA—(New) 625 feet long, 18,150 tons. CRUISES "de luxe"
Mediterranean, Adriatic, Egypt. Jan. 22, Feb. 24.
CARONIA-CARMANIA—675 feet long, 20,000 tons. Wonderful Floating Hotels
New York to Liverpool via Queenstown and Fishguard. Feb. 4, Mar. 4
ANDANIA-ALAUNIA—13,400 tons (New 1913)
Boston to Liverpool via Queenstown. Jan. 20, Feb. 14, Mar. 3.
IVERNIA—SAXONIA—CARPATHIA—PANNONIA—ULTONIA—
10,000 to 14,250 tons. Noted for their extreme steadiness at sea
New York to Gibraltar, Genoa, Naples, Patras, Trieste and Fiume. Jan. 20, Feb. 7
Feb. 10, Feb. 28.
TRANSYLVANIA—AURANIA—(BUILDING)
CANADIAN SERVICE
ANDANIA-ALAUNIA-ASCANIA (New 1911-1913) AUSONIA
10,000 to 13,400 tons—NEWEST CANADIAN LINERS—One Class Cabin (II) and Third Class
FROM PORTLAND TO LONDON VIA PLYMOUTH
(See London—the World's Largest City). Sailings, Feb. 7, Mar. 14, Mar. 31.
CUNARD CRUISES "de luxe"
To the MEDITERRANEAN AND ADRIATIC, RIVIERA, ITALY & EGYPT
The Palatial Cunarders—FRANCONIA—LACONIA—CARONIA
From New York. Jan. 22, Jan. 31, Feb. 24, Mar. 17.
Traveler's checks good everywhere. Send for booklet, "A New Way to the Old World."
S. E. Cor. Dearborn and Randolph Streets THE CUNARD S. S. CO. LTD. Telephone Central 2851

WEST INDIES CRUISE
ALSO PANAMA CANAL SOUTH AMERICA
Newest Steamer in the Trade
Triple Screw "LAURENTIC" 14,892 TONS
28 Days JANUARY 31 ($175 Upward)
Other Cruises March 4 and April 4.
16 to 28 Days $145 to $175 Up
White Star Line
F. C. BROWN, Western Pass. Agent — S. E. Corner Madison & La Salle Streets Telephone Randolph 6954. Auto. 31-103

EDUCATIONAL | EDUCATIONAL

NEW COURSES
NORTHWESTERN UNIVERSITY announces the following new evening courses: Foreign Trade, Credit Organization, Business Management, General Accounting, and Bookkeeping, which you may enter February 1-9.
Besides these are the following courses given throughout the year: General and Advanced Accounting, Business Law, Psychology of Advertising, Business English, Resources and Trade, Business Organization and Management, Economics, Money and Banking, Corporation Finance, Commercial Spanish, Public Speaking, Retail Merchandising and Transportation.
These courses are heartily endorsed by the members of the Chicago Association of Commerce. Six hundred men entered these evening classes last fall.
If you are personally interested, write the Secretary or come to Room 418 this afternoon from 12 to 6.
NORTHWESTERN UNIVERSITY SCHOOL OF COMMERCE
31 West Lake Street — Located in the Loop — Phone Randolph 4377

Success Shorthand School
Individual Instruction
by Expert Court Reporters
[illegible]
Phone Randolph 934

[illegible]

SUBSCRIBE FOR THE TRIBUNE. ADVERTISE IN THE TRIBUNE.

MARSHALL FIELD & COMPANY
Boys' Wash Suits
Low Priced in January Sale
Exclusive Styles

$3.00
Middy Suits of kindergarten cloth, white pique collar, silk laced, pearl buttons on each side of blouse. Sizes 3 to [illegible]

$3.00
Imported tan kindergarten cloth of lightest weight. 2½ inch belt, ocean pearl buttons down front of blouse.

$5.50
Butchers' linen, [illegible] collar and vest, [illegible] brown [illegible] round [illegible] buttons [illegible] vest. [illegible] emphasize this [illegible]

$7.00
Butchers' linen in all canary combinations [illegible] canary and [illegible] canary and [illegible] Sizes 6, 7, [illegible]
BOYS' CLOTHING SECTION FOURTH FLOOR

EDUCATIONAL
Y. M. C. A.
Day and Evening Schools Winter Term Now Open
Complete Commercial, Technical, College Prep. (High School) Science, Drawing and [illegible]tary Courses offered. Rates very low.
Special Three Months Course for Men in The Building Trades
Address Y. M. C. A. SCHOOLS in any of the following departments:
[illegible]

HEALTH RESORTS
Sulphur [illegible] Springs OPEN ALL THE YEAR
First Class Hotel and [illegible] Extremely Beneficial [illegible] RHEUMATISM SUFFERERS and those suffering from Diabetes, [illegible] Ailments and Nervous trouble [illegible] rates. Only 74 miles from Chicago [illegible] Aurora, on the Burlington [illegible] information.
SULPHUR LICK SPRINGS, [illegible]

MUD BATH[S]
—FOR—
RHEUMATISM, [illegible] RELAXATION AND [illegible]
ADDRESS
WAUKESHA MOOR [illegible]
No. 1 Prospect Ave., [illegible]
Less Than Three Hours [illegible]

SUBSCRIBE FOR THE T[RIBUNE]

SECTION T[WO]

[R]ECORD BUDG[ET] SENT TO COUN[CIL]; TOTAL $77,211[...]

[A]mount Recommended [...] [Al]lowance for Corporate [Pur]poses Is $28,918,[...]

[EX]CEEDS INCOME IN [...]

[Fig]ure for Chicago School[s] at $10,202,500; Water [...] Is Given as $8,237,5[...]

[SM]ALL SAVING HELD [...]

The largest budget in the his[tory] [...] was presented to the city [...] [to]day. The total covered by the [...] [re]commended by the finance com[mittee] [...]

This figure includes $7,070,000 [...] [in] bonds, among which are issue[s] [...] for the police and fire de[partments] [...] also are "wind" approp[riations] [...] for the widening of Tw[elfth] [...] Michigan avenue, but even [...] deducted the total is [...] of any other appropriation [...] in the past.

Corporate Purposes, $28,9[...]

[illegible]

Corporate Fund Tabul[ation]

The tabulation of charges ag[ainst the] [cor]porate fund follows:

[illegible]

Water Fund Appropr[iations]

A table showing the appropr[iations] [...] water fund, including [...] departments for service [...] [de]partment, follows:

[illegible]

[...] any of these is subm[itted] [...] an ordinance will have [...] council.

The budget will be taken [up] [...] a committee of [the] [...] Monday morning.

ARSHALL FIELD & COMPANY

Boys' Wash Suits

Low Priced in January Sale

Exclusive Styles

Middy Suits of kindergarten cloth, white pique collar, silk laced front, pearl buttons on each side of blouse. Sizes 3 to 8.

$3.00

Imported tan kindergarten cloth of lightest weight, 2½ inch belt, ocean pearl buttons down front of blouse.

$3.00

Butchers' linen, tan collar and vest, with brown cord, round black buttons on vest. We emphasize this model.

$5.50

Butchers' linen in all canary, combinations of canary and black, canary and green. Sizes 6, 7, 8.

$7.00

YS' CLOTHING SECTION FOURTH FLOOR.

EDUCATIONAL

M. C. A

Day and Evening Schools Winter Term Now Open

mplete Commercial, Tech- al, College Prep. (High School). ience, Drawing and Elemen- ry Courses offered. Rates as ry low.

Special Three Months' Course for Man is The Building Trades

ree Y. M. C. A. SCHOOLS ny of the following departments:

Dept. 1250 Arlington Pl. Dept. 19 S. La Salle St.

HEALTH RESORTS

ulphur Lick SALT SPRAY Springs

Clean Hotel and Sulphur Baths Exclusively Patronized by RHEUMATISM SUFFERERS ...ing from Diabetes, Liver and Nervous troubles. Very ...Sanitarium. Only 24 miles from Chicago on the Burlington Route.

LICK SPRINGS, WEST COL.

UD BATHS —FOR— EUMATISM, ELIMINATION, LAXATION AND REST

ADDRESS KESHA MOOR BATH CO. 2 Prospect Ave., Westchester, Ill. Three Trains Hourly From Chicago

SCRIBE FOR THE TRIBUNE

SECTION TWO.

The Chicago Daily Tribune.

THE WORLD'S GREATEST NEWSPAPER

SPORTING, MARKETS, WANT ADS.

SATURDAY, JANUARY 17, 1914. * 13

RECORD BUDGET SENT TO COUNCIL; TOTAL $77,211,824

Amount Recommended in Ordinance for Corporate Purposes Is $28,918,931.

EXCEEDS INCOME IN SIGHT

Figure for Chicago Schools Placed at $10,202,500; Water Fund Is Given as $8,237,562.

SMALL SAVING HELD POSSIBLE

The largest budget in the history of Chicago was presented to the city council yesterday. The total covered by the ordinance presented by the finance committee was $77,211,824.

The figure includes $7,070,000 for prospective bonds among which are issues of $2,500,000 for the police and fire departments. The bonds are "wind" appropriations of $1,000,000 for the widening of Twelfth street and Michigan avenue, but even with these bonds deducted the total is greater than that of any other appropriation bill presented in the past.

Corporate Purposes, $28,918,931.

The net appropriations for corporate purposes aggregate $28,918,931, the amount added to the water fund being $268,477. Of the two big "wind" items omitted $1,947,753 more than the expected income for the year. The difference, it is stated, will be covered by smaller "wind" appropriations and a "salvage" amounting to $500,000. As it now stands the total recommended for corporate appropriations is $2,000,000 above the total of last year's ordinance of the same kind.

A summary of the budget showing the appropriations for all purposes, follows:

Corporate fund	$28,187,607
Special taxes (reimbursable)	3,321,507
Special assessments	800,000
Transfers from traction deposits	3,000,000
Interest	3,237,502
Sinking funds	3,187,405
Library fund	825,000
Public building commission	800,000
Subtotal	$43,359,020
Water fund, exclusive of bond account	7,070,000
Total	$77,211,824

Comparison with last year's charge items for corporate purposes is impossible, as items against the water fund for several thousands were included in the lump sums for 1913 but excluded last year.

Corporate Fund Tabulation.

The tabulation of changes against the corporate fund follows:

Interest	$1,513
Sinking funds	7,625
Judgments	7,725
Police department	313,350
Fire department	10,048
Health department	6,585
Civil service commission	5,000
Municipal electric light commission	2,530
Public library commission	600
Board of education	1,320
Board of local improvements	9,600
Board of public service	12,000
Board of public works	72,120
Board of railway terminals	42,000
Board of local improvements	9,000
Board of supervisors	72,120
Board of assessors	240,000
Board of review	55,000
Board of local improvements	120,625
Board of public works	204,450
Bureau of engineering	1,838,000
Bureau of streets	965,697
Bureau of sewers	99,120
Bureau of city hall	107,400
Bureau of maps and plats	745,200
Bureau of architecture	95,595
Bureau of city hall	21,600
Bureau of engineering	25,000
Bureau of engineering	7,000
Bureau of streets	1,625,000
Bureau of sewers	825,000
Bureau of engineering	500,000
Bureau of engineering [bridges]	4,700,752
Bureau of engineering [for Michigan-22d-st. bridge]	1,350,000
Bureau of engineering [subways]	2,000,000
Bureau of engineering [harbor]	1,500,000
Subtotal	$28,058,000
Interest	6,212,887
Sinking fund charges	948,471
Total	$35,219,358
Total corporate fund	$28,918,931

Water Fund Appropriations.

The items showing the appropriations against the water fund, including the charges of the various departments for services to the water fund, follows:

Bureau of finance—interest	$ 3,600
Bureau of finance—miscellaneous	215,370
Bureau of local improvements	22,000
Bureau of corporate purposes	393,477
Bureau of water	82,500
Bureau of health	4,440
Bureau of public works—	
Bureau of engineering	7,234,312
Bureau of water	297,400
Total	$8,237,562
Bureau of water—pumping and station steam	$2,200,000
Bureau of water—pumping and station steam	2,200,000
Bureau of water—outstanding bonds	500,000
Bureau of water—contagious hospital	1,000,000
Bureau of water—filtering house	100,000
Bureau of water—meters	120,000
Bureau of water—extensions	100,000
Total	$7,070,000

Every item of these is submitted to a referendum and ordinance will have to be passed by the council.

The budget will be taken up by the council committee of the whole of 10 o'clock Monday morning.

School Children Hold Poultry Show.

GRACE TINSMAN AND HER GIANT WYANDOTTE.

Children of the Palatine township schools are learning the fine points of blooded poultry—in addition to receiving a general education. A poultry show and judging contest was held at the Central school yesterday afternoon and evening. The exhibition comprised seventy-five fowls, all bred by the boys.

CRITICISED JAP HARA-KIRI VICTIM

Observatory Head Accused of Not Warning People of Eruption a Suicide.

ALL DANGER IS PAST.

TOKIO, Jan. 16.—The suicide today by hara kiri of the chief of the meteorological observatory at Kagoshima is announced in the newspapers here. The dispatches say the scientist committed suicide because he had been severely criticised for failing to warn the citizens of Kagoshima of their danger from the eruption of the volcano Sakura-Jima. He assured them, it is said, that the center of the disturbance was elsewhere.

The volcano of Sakura-Jima was still smoking today. Dr. Fusakichi Omori, professor of seismology at the Tokio Imperial university, arrived at Kagoshima to begin an official investigation of the disaster. He said this afternoon there was no further danger.

Many Women Become Insane.

KAGOSHIMA, Jan. 16.—During the height of the disaster here, survivors say, people rushed madly inland and penetrated the dense forests. Two hundred thousand people wandered about the countryside for many hours. Most of them reached the railroad and went north. Many families are scattered. Many women have gone insane from this cause and from terror.

One woman fled from her house during the quake, but returned for her baby. She picked up the infant and dashed for the railroad. After a fight she boarded the train and succeeded in reaching Kumamoto. Then she found the baby was not her own, and became insane.

Official Report on Eruption.

Washington, D. C., Jan. 16.—An official account of the catastrophe caused by volcanic eruptions in Japan was made public today by the Japanese embassy here in the form of the following cablegram from Tokio:

"The volcanic eruption took place on Sakure-Jima, an island off the City of Kagoshima, on the 12th instant, and out of 3,500 houses on the island half were destroyed. The inhabitants took refuge on the opposite shore. The casualties are unascertainable yet, but they are supposed not to be great. One report puts them at 300.

"The City of Kagoshima was also visited by an earthquake, while the cinders poured down from across the channel. The inhabitants closed their houses and fled—casualties twenty or more. A majority of the houses received some damage."

PADEREWSKI TO TAKE REST.

Pianist Breaks Down from Shock of Black Hand Letters—Cancels All Coast Engagements.

Los Angeles, Cal., Jan. 16.—(Special.)—Suffering from a nervous shock, Ignace Paderewski, the pianist, has collapsed and is on his way to Los Angeles for a long rest. He has cancelled all his Pacific coast engagements. Threats from Black Hand agents are the cause.

USE RADIUM ON MISS QUAYLE.

Baltimore Physicians Treating Daughter of Methodist Bishop by New Method for Cancer

Baltimore, Md., Jan. 16.—Miss Margaret Quayle, daughter of Bishop William A. Quayle of the Methodist Episcopal church, is receiving the radium treatment for cancer at a local sanitarium.

CONGRESS TO PASS ON BURNHAM PLAN

Lake Front Changes Embodied in Bill Approved by Garrison and Gen. Bixby.

MANN SOLVES RIDDLE.

[BY A STAFF CORRESPONDENT.]

Washington, D. C., Jan. 16.—(Special.)—Representative Mann's bill granting a special permit to Chicago to carry out the Burnham lake front plan was approved today by Secretary of War Garrison, Gen. Bixby, and Judge Advocate General Crowder.

This means that the passage of the bill by congress will be recommended formally by the war department, practically assuring enactment without unnecessary delay. With the cooperation of the members of the Illinois delegation, the Chicago council, south park commission, Mayor Harrison, and other officials, Mr. Mann is confident a permit for the work can be obtained within the next two months.

Authorizes Made Strip of Land.

The bill authorizes the building of an additional strip of land along the south shore for park purposes, but provides that the government may require the removal at any time of all obstructions to make way for the establishment of a possible commercial harbor.

Representative Mann conceived the idea of a congressional grant of this authority as a means of meeting objections raised by Secretary of War Garrison. The secretary would not approve the bill until he was assured that it preserved all possible harbor lights.

Main Provisions of Bill.

The principal provisions of the bill are:

"The secretary of war is authorized to grant permission to the south park commissioners to erect bulkheads and fill in the lake between Randolph street and the south end of Jackson park, and also between Ninety-fifth street and the south boundary of Calumet park for park purposes, but if the government should desire to construct a harbor between Randolph street and Fifty-first street, or in front of Calumet park at South Chicago, then it may take so much of the land as is necessary for harbor and terminal facilities for a harbor and turn it over to the city of Chicago in connection with the use of the harbor.

"The Illinois Central railroad company is authorized to fill in the lake under the boundary agreement between the south park commissioners and that company, with a reservation that such filling shall be on condition that the Illinois Central railroad will permit equal facilities to all other railroads in Chicago for the transportation of cars to and from the harbor, and terminal facilities in connection with the harbor."

FIGHTS UTILITIES BODY ORDER

First Appeal from a Decision of New State Commission Filed by Railroad Company.

Springfield, Ill., Jan. 16.—The first appeal from a decision of the newly created state utilities commission was filed in the Circuit court here today. The Chicago and Eastern Illinois railway appealed the decision of the now defunct railroad and warehouse commission, approved Jan. 2 by the new body, in regard to the granting of a switch to the Thornton Stone company at Thornton, Ill. This is the first of a number of appeals expected in cases on which both the new and old commissions have taken action.

SOUTH OF FRANCE BURIED IN SNOW

Cold Wave Follows, Bringing Temperature Down to 5 Above Zero.

HOUSE ROOFS COLLAPSE.

PARIS, Jan. 16.—Southern France today was covered with snow from one to three feet in depth. The snowfall ceased at midnight and was followed by a wave of intense cold, which at Chalon-Sur-Saone and in the surrounding districts, brought the temperature down to 5 degrees above zero. In Paris the thermometer registered 21 degrees.

At Beziers, in the department of Herault, the snow was thirty-two inches deep and the roofs of many houses collapsed under its weight.

At Toulouse the snow reached a depth of 16 inches, a heavier fall than has been known in central and southern France in a generation.

The railroads, the telegraph, and telephone service, and the street cars were greatly hampered. The line running from Villefranche, on the Mediterranean, to Bourg-Madame on the Spanish frontier, is snowbound.

TAFT OBJECTS TO TAX ON AUTO

Former President's Car Rated at $4,500—He Says He Got It Second Hand for $2,000.

New Haven, Conn., Jan. 16.—Prof. William Howard Taft of Yale is dissatisfied with the tax levied upon his automobile by the city.

Recently he received a tax bill showing the assessors had rated his machine at $4,500. To this 10 per cent had been added upon his failure to appear within the required time and swear to his tax list. This brought the total on which the sixteen mill tax is computed up to $4,950.

In a letter to the assessors Mr. Taft today informed them he purchased the car second hand, paying only $2,000 for it, and fails to understand how they can rate it at $4,500.

LUSITANIA SAVES BOAT CREW.

Liner Picks Up Eight Men from Mayflower in Midocean—Dania Safe at Havana.

New York, Jan. 16.—The commander of the liner Lusitania, which sailed from here on Wednesday for Liverpool, sent a wireless message to the line today saying that at 6:30 o'clock this morning, in latitude 41.12, longitude 39.30, the Lusitania had rescued the crew of eight men from the Nova Scotian schooner Mayflower. The schooner was abandoned and set on fire.

DANIA SAFE AT HAVANA.

HAVANA, Jan. 16.—The Hamburg-American liner Dania, from Hamburg, about which there has been some anxiety, arrived here this afternoon.

LEAVES MILLIONS TO ART.

Will of Dr. Carl Jacobsen, Copenhagen Brewer, Disposes of Great Sum with Consent of Children.

COPENHAGEN, Jan. 16.—Dr. Carl Jacobsen, the brewer who died last Sunday, bequeathed most of his fortune of $60,000,000 for art purposes. This was done, it is stated, with the consent of his children, who receive only small legacies.

MARKED BALLOTS SHOWN TO JURORS BY COURT RULING

First Court Exhibit Bears Faked Crosses for Hoyne, Bartzen, and Rapp.

WITNESS DESCRIBES FRAUD

Testifies He Saw "Short Penciling" While Votes Were Being Counted in One Precinct.

BURKE DECISION PLEASES NORTHUP

Ballots alleged to have been altered by election officials of the Sixteenth precinct of the Eighteenth ward were introduced in evidence yesterday at the trial of David Rose, Joseph Gordon, Charles Barnanov, and Thomas Geary. The jurors will be permitted to examine them under a ruling of Judge Burke.

The first ballot exhibited bore suspicious marks opposite the names of State's Attorney Hoyne, County Commissioner Bartzen, and Leland Rapp. Its introduction was objected to by attorneys for the defense. Robert E. Crowe, counsel for Rose, presented a number of reasons why, he said, the ballots should not be admitted into evidence. If any were admitted, he added, they should be only those specifically mentioned in the indictment.

Northup Points Out Fraud.

Mr. Northup argued in reply that the ballots were the best evidence of the crime charged. He referred in detail to the first ballot produced by Special Commissioner Lawrence King, custodian of the boxes, who broke the seals. He said the ballot had been voted as a straight Progressive ticket, but fraudulent marks had been made opposite the names of Hoyne, Bartzen, and Rapp. The marks showed, he said, that fraud had been committed by some one in masking the ballot after the polls had closed.

Judge Burke then upheld Northup's contentions as to the general admissability of the evidence. Northup hailed the ruling as a signal victory. He said it will give the jurors the opportunity of seeing for themselves just how the ballots were manipulated after the polls had been closed. The ballots were marked as exhibits.

Witness Tells of Short Penciling.

Earlier in the day the way had been paved for the introduction of the ballots by the testimony of James A. Harris, one of the Democratic judges of election in the November election in the Eighteenth ward. Harris told of having seen David Rose "short pencil" ballots while they were being counted.

Harris produced a pencil about an inch long and demonstrated to the jury how he had seen Rose "palm" a similar pencil, go over the ballots, and make suspicious motions with his right hand. He had previously told how all of the ballots had been dumped out on a pool table and were being sorted and counted by the judges and clerks.

Q.—Did you see any of these defendants actually marking ballots? A.—Yes I saw Rose mark a ballot for Rapp.

Q.—Did you see the position of his fingers at the time? A.—Yes, I also saw the pencil in his hand and I nudged Root and said: "That man is marking ballots for Rapp."

When asked if he had spoken to any other of the judges and clerks about the marking of the ballots by Rose Harris said he had complained to Geary, one of the defendants.

Q.—What did Geary say? A.—He said: "What's the difference? We're getting ours."

Crowe Talks of Perjury.

An attempt was made by the defense in cross examination to impeach the testimony of Harris. Attorney Robert E. Crowe, representing Rose, introduced Harris' application to the board of election commissioners for a position of judge of election, and also his testimony before the grand jury. Judge Burke sustained the objection of Prosecutor Northup that such evidence was irrelevant. Attorney Crowe said he wished to lay a foundation for a charge of perjury against Harris through this line of evidence.

Police Lieut. M. J. Gallery was in court during a part of the afternoon session while Harris was being cross examined. Attorney Crowe requested Lieut. Gallery to stand up and asked Harris if he recognized Gallery as the lieutenant detailed at the Desplaines Street station until recently. Harris said he knew Gallery.

Denies Talk with Gallery.

Q.—Did you have a conversation with Lieut. Gallery shortly after these indictments were returned, in which he asked you, "What have you got on Gordon? Why was he indicted?" and to which you replied, "I haven't got a d——d thing on him, but I will not rest until the ——— lets up on chasing my peddling carts off the streets"? A.—No, no such conversation ever passed between us.

When questioned by Attorney James C. O'Brien, of counsel for the defense, as to whether he had talked with any one about this case before going on the witness stand, Harris made the crowd in the courtroom sit up and listen closely when he replied:

"Yes, I have talked with Gordon about the case on a number of occasions."

Quotes Gordon's Request.

Q.—What did Mr. Gordon say to you? A.—Gordon asked me several times to testify he handled only proposition ballots.

Q.—You have been on unfriendly terms with Gordon for a long time, have you not? And wasn't it because you thought he had been interfering with your peddling business? A.—Well, I have been sort of sore. I was treated a lot better in the Busse administration than under the Harrison administration.

Harris had previously indicated Gordon was a Harrison Democrat and had been an ardent worker for the election of Maclay Hoyne for state's attorney.

CHICAGO'S HEALTH MADE PLEA BASIS

Drainage District Files Answer in the Government's Suit to Restrict Drawing from Lake.

PUTS ALL BURDEN ON U. S.

Declares Injunction Would Cost $300,000,000 for Sewage Disposal and Water Purification.

The sanitary district yesterday, in an answer filed in the federal court to the government's injunction suit seeking to restrain it from drawing more water from Lake Michigan, denied the allegations made and asserted the drainage canal was constructed in part at the invitation of the government.

The answer was filed in behalf of the district by Attorney Edmund D. Adcock, Alfred S. Austrian, and M. S. Cressy. Four principal contentions are set forth. They are:

That a withdrawal of more than the present amount of 4,167 cubic feet a second from the lake will not lower the level of the lake.

That the government invited the expenditure of $30,000,000 on the drainage canal and other canals at a time when it was believed there would be no restrictions on the withdrawal of water.

That for many years the district continued to increase its withdrawal of water through the old Illinois and Michigan canal without any protest on the part of the government.

That if the district be not permitted to withdraw more than the present amount it will have to spend upwards of $300,000,000 in the construction of sewage disposal and water purification plants.

Points Peril to Health.

The answer asserts that if the injunction prayed for by the government should be granted the district will be unable to prevent the Chicago river from reversing its flow at various times of the year by reason of the heavy drainage flow from the district. The sewage thus arising, it is declared, will flow back into Lake Michigan and pollute the water supply of Chicago and the towns and villages within the limits of the sanitary district.

"At other times of the year" is the wording of the answer, "the level of the lake and of the canals will be equalized and the Chicago river will become polluted so there would be created an offensive condition and a public nuisance, increasing the spread of water borne diseases, and endangering the lives and health of the entire population within the district."

Would Be Unable to Get Funds.

The answer declares the constitutional limitations of the state would prevent the district from providing $300,000,000 for sewage disposal and water purifying plants, which would be necessary if the government should win the injunction suit and prevent the district from withdrawing more than 4,167 cubic feet a second.

"Not only would the inability of the board to give a proper water supply affect the health of the population continuously residing here but it would affect the health of all persons who in the course of a year come into and pass through Chicago as well," says the answer.

GOETHALS FIRST GOVERNOR OF THE PANAMA CANAL ZONE

Secretary Garrison Submits Plan Which Is Supposed to Create Place for Builder of Big Ditch.

Washington, D. C., Jan. 16.—Secretary Garrison today submitted to President Wilson his plan for the permanent government of the Panama Canal Zone. While the secretary would not disclose its features, it is understood it contemplates making Col. George W. Goethals the first governor of the zone, with plenary powers, and would create from retiring members of the canal commission a new commission to take charge of the opening of the canal in January, 1915.

LEGION OF HONOR AWARD MADE

Journal Official of France Publishes List of Recipients of Crosses—Artists Honored.

PARIS, Jan. 16.—The Journal Officiel published today the official list of Legion of Honor decorations. Mme. Bernhardt, who receives the cross of the legion, is called a "dramatic artist." Other interesting recipients of the decoration were M. Leidlaner and Mme. De Mont Breton, the painters, and Camille Erlanger, the composer, who were made officers, and Mlle. Trouffean, director of the high school; Mme. Vallet Bisson, a painter; Louis Ganne, the popular composer, who wrote "The Marche Lorraine" and many other famous military marches; Reynaldo Hahn, another composer; Edith Williams, a professor of English, and Casalis, the 'cellist, who were made chevaliers.

DUNNE SURPRISED AT DIAMOND

Governor Astonished at Statement by Member of Dental Board That He Had Not Quit.

Springfield, Ill., Jan. 16.—Gov. Dunne was greatly surprised today when informed that Dr. P. T. Diamond of Evanston, former member of the state board of dental examiners, had given out a statement in Chicago denying that he had sent his resignation to the governor and declaring that if he did resign he would make some sensational disclosures. The governor received what he supposed to be Diamond's resignation and yesterday named Dr. Gideon M. Dempsey of Grafton to fill the vacancy. The purported resignation was written on a sheet of tablet paper in long hand and dated Jan. 2.

MRS. WILLETS ASKS DIVORCE.

New York Society Woman Files Suit at Fairfax, Va., Friends in New York Hear.

Washington, D. C., Jan. 16.—(Special.)—The coterie of New York society that hovers around fashionable Meadow Brook in summer was surprised today to learn that Mrs. Samuel Willets had sued for divorce on the grounds of cruelty. The suit was filed at Fairfax, Va., but Mrs. Willets is here.

BOARD OF INQUIRY SHUTS OUT LAWYER FOR HARRIS AGENCY

Attorney George E. Brannan Retires Only After Policeman Is Called.

HIS ACTIONS ARE DENOUNCED

Chairman Patterson Condemns the Language of Counsel When Near-Riot Resulted.

SECRET VAULT STORY SUPPORTED

Chairman James T. Patterson of the state board of labor commissioners yesterday refused to allow Attorney George E. Brannan to appear as counsel for the Harris employment agency of 77 West Washington street during the inquiry into alleged irregularities in the operations of the agency.

A lively scene developed at the opening of the session in the board rooms at 752 South Wabash avenue. Mr. Patterson four times requested Attorney Brannan to leave the room, and finally was forced to summon a policeman. Brannan was barred because he and O. C. Harris had taken part in a near-riot during the proceedings the evening previous.

When the board convened, Mr. Patterson, ignoring Attorney Brannan's presence, asked F. J. Boedeker, in whose name the license for the Harris agency had been made out, if he wished to retain another lawyer or to continue the case. Boedeker refused to talk except through Attorney Brannan.

Denounces Lawyer's Actions.

"The board ruled last night in the presence of Mr. Boedeker and Mr. Brannan," Mr. Patterson said, "that it could not tolerate the conduct and actions of Brannan since this case started. The board must uphold the dignity of the state, and Mr. Brannan's language and abuse as well as his insulting actions at the session last night will not be allowed by this board. If the board had the power the counsel would be dealt with in another manner. Mr. Brannan will leave the room."

Jacob Le Boskey, attorney for the board, made a speech condemning the actions of Attorney Brannan as "insulting to a brother lawyer and to the bar of Illinois." He asked Attorney Brannan and Boedeker be allowed to get together for ten minutes to decide whether they wanted a continuance in the case.

Brannan Says He Would Repeat.

Attorney Brannan said if the case were continued he would ask for another continuance. He said he would repeat his actions of the day previous if the occasion warranted. He demanded the book of the agency, which is alleged to contain names of men from whom money was taken without employment being given in return; but was refused. Mr. Patterson then told Attorney Brannan that Boedeker had been granted the right to retain a counsel through courtesy, but the grant would not be abused.

"Bailiff, call the police and ask them to empower the officer in the board room to eject these men if it is necessary to maintain the dignity of this state," Mr. Patterson requested.

"I shall assume that right," a policeman said, coming forward.

Attorney Brannan, Boedeker, and Harris, under whose name the agency is run, then left the room.

Tells Methods of Agency.

When taking of testimony was resumed, Inspector Martin A. Cannon, Chief Inspector Richard J. Knight, and Marie Allgaier corroborated the testimony of Miss Vinton Cutler in regard to the treatment by Harris of those who sought refund of money when the agency had not provided employment.

Miss Allgaier, who formerly was employed at the Harris agency, testified to the existence of the "vault next door containing a bed and well stocked with champagne and bottle beer."

"Miss Cutler quit three times and every time Harris gave her a raise to get her to come back," Miss Allgaier said. "She told me Harris wanted to keep her because she knew too much on him."

Says Applicants Were Threatened.

"Harris used vile and abusive language before Miss Cutler and myself and treated the applicants in a rough and threatening manner when they asked for refunds.

"I know one case of a South Chicago carpenter. Harris asked me if I knew what he did to him and when I replied I did not he said he sent the man down to South Chicago, although there was no job there, and kept his wife in the office and got drunk with her. I don't know what else he did. Miss Cutler said the man and woman are divorced now."

Miss Allgaier testified Harris kicked a man down stairs on one occasion when the man had asked for a refund. She testified further that applicants, trained or untrained, had been sent to employers who wanted only skilled machinists.

Licenses were revoked by the board in the cases of Charles Trevisani of 34 South Canal street and Simon Petrowski of 1822 West Forty-seventh street. Evidence was introduced to show these men operate employment agencies and took money from applicants without giving jobs in return.

WILSON MAY COME TO CHICAGO

President Will Accept Invitation to Speak at Washington Birthday Celebration If Possible.

Washington, D. C., Jan. 16.—(Special.)—President Wilson "probably will accept" the invitation of the Union League club of Chicago to be the speaker at the Washington birthday celebration, according to a statement made at the White House tonight. Judge William McIlvaine, president of the Chicago club, called on the president in company with Secretary of State Bryan this morning. Mr. Wilson said he wanted to accept the invitation if he could.

"Swelling" of the Pay Envelope Is the Surest Sign You're Appreciated.

EBBETS CONFERS WITH JOE TINKER

Two Minute Talk Fails to Bring Desired Result for Infants' Owner.

WISHES MANAGER LUCK.

Magnates of Federal League to Meet Here Today; Weeghman After Tyrus Cobb.

BY SAM WELLER.

Charles H. Ebbets, president of the Brooklyn club, arrived in Chicago yesterday and had a conference with Joe Tinker, for whose services the Brooklyn baseball club parted with $15,000 recently. The conference lasted almost two minutes and when it was over it seemed Mr. Ebbets had purchased $15,000 worth of experience.

Ebbets located the former Cub and present Federal league manager by telephone and asked Joe to call at the Hotel La Salle. Joe appeared on the scene at 11 a. m. Courteous greetings were extended on each side.

"I have a Brooklyn contract in my pocket and have come to see if you will sign it," spoke up Mr. Ebbets.

"I couldn't sign a Brooklyn contract, for I'm bound to a contract for three years with the Chicago team of the Federal league," replied Mr. Tinker.

"Well, I'm sorry to hear it, but I wish you all the luck in the world," said Mr. Ebbets.

"Same to you," answered Mr. Tinker, and the conference ended at that point because neither party could think of anything else to say.

Believes Tinker Will Report.

Mr. Ebbets was found in company with President Murphy of the Cubs at night and the former talked extensively of the Tinker case.

"I still think that Tinker will report to the Brooklyn club," Ebbets said. "When he does report he will get the $10,000 bonus that was to be his. I think that, legally and morally, Tinker belongs to the Brooklyn club and he will be convinced of that in the end.

"I shall make no effort to stop his associations with the independent league at the present time. When I returned to Brooklyn from a trip to the West Indies I saw the disturbed condition of baseball affairs and summoned my manager, Wilbert Robinson. Together we went out to sign our ball players in person and in nearly every case we found the players were willing to sign with Brooklyn for a smaller salary than had been offered to them by Federal league clubs. In only one case did a player offer strong objection and he came around all right in the end."

Ebbets to Visit Here.

Ebbets expects to be in Chicago for two or three days, and it is thought he is trying to make a big trade with the Cubs, as he is in need of some material for the infield, while the Cubs have a surplus in that department.

At Federal league headquarters, Joe Tinker was busy talking to ball players, and President Gilmore was preparing for a meeting of the league today at the Hotel La Salle. All the club owners and managers in the new organization will be on hand.

In many cases two or three Federal league clubs are endeavoring to sign the same major league player, and Gilmore wishes to avoid having his own members competing against each other, so it is probable that the major leaguers who are eligible, in a way, will be apportioned off to the various Federal league clubs. The manager of the Toronto team has not been announced as yet, but all others will have their managers on hand.

Objects to Owens' Contract.

Two players of big league experience were callers at Gilmore's office yesterday. Catcher Owens of the Minneapolis club came in with a contract of his own, made out by his attorney, and after agreeing on terms with the Federals, desired that they insert the figures in his own document, which was so drawn up that it would be almost impossible for him to lose the money. President Weeghman of the local "Feds" objected to two or three clauses, and the affair was passed up for another conference today.

The other player was George Perring, who played third base for the Cleveland club for awhile, but who performed at that corner last season for Columbus. It was intimated that he is wanted by Otto Knabe for the Baltimore club, and a conference between the two is expected to take place today.

From Indianapolis the report came to Gilmore that Catcher Jack Onslow of the Detroit club had been signed for the Hoosier "Feds." When President Johnson of the American league was interviewed, he looked in his records and said Jack Onslow did not belong to Detroit, but had been released to the Providence club. His brother, Eddie, a first baseman, also had been released to Providence, but had been recalled by Detroit for another trial this spring.

Still After Tyrus Cobb.

President Weeghman, it was rumored, had wired an offer yesterday to Ty Cobb, agreeing to pay him $15,000 a year for five years if he would play with the Chicago "Feds." Ty is supposed to be drawing nearly that much from Detroit, and the general impression was he had signed a three years' contract last spring.

Secretary Grabiner of the White Sox announced the receipt of the signed contract of Howard House, a young right handed hurler, who is to be tried by Callahan this spring. House performed with excellent results at Kewanee last year.

HART PLANS EUROPEAN TOUR.

Former Cub President Expects to Meet Sox-Giants Party at Monte Carlo.

Does James A. Hart, former president of the Chicago Cubs, regret that he no longer is financially interested in baseball and directing the present campaign against the Federals? He does not.

Mr. Hart returned from a tour of the world in the early summer. He plunged into work on his return and effected a merger of the gravel companies in which he is interested. Two weeks ago he read the annual financial report of the business. It suggested another vacation. So he will leave for New York today, accompanied by his wife and daughter, preparatory to sailing on the Laconia next Thursday for a tour of Europe.

Incidentally Mr. Hart expects to greet the White Sox-Giants world tourists at Monte Carlo. His plans call for a visit to the Riviera, then to Italy, Sicily, and Spain, and then to Switzerland, Austria, Germany, and France. He will return when he is tired of traveling.

FEDERAL CLUB FOR NEW YORK?

Former President of Cardinals Seeks Park with View to Landing Franchise Next Year.

New York, Jan. 16.—R. S. Muckenfuss, who was president of the St. Louis National league club in 1898, is in New York making arrangements to establish a Federal league club here. Muckenfuss has an option on a park at Corona, Long Island, on the far side of the Queensborough bridge. He looked over the ground yesterday with an architect who is drawing plans for a new grand stand. If the Federal league passes through a successful 1914 season Muckenfuss, it is stated, will become head of a New York club in 1915. The weakest club financially in the circuit will be transferred here.

Tinker May Sign Art Phelan.

Lincoln, Ill., Jan. 16.—[Special.]—Artie Phelan, the Cubs' utility infielder, will probably sign with the Chicago Federal league team, according to his father, August J. Phelan, who today said his son had received a flattering offer from the Feds. Phelan was offered $500 more monthly than he drew down last season with the Cubs.

McKinley, 8; Wendell Phillips, 2.

Wilensky allowed Wendell Phillips only one hit and McKinley won, 8 to 2, in an indoor game in the losers' gymnasium yesterday. Score:

McKinley	1	0	1	4	0	0	2	1—8	8	1		
Wendell Phillips	1	0	0	0	0	0	0	1—2	1	6		

Batteries—Wilensky and Seiffert; Joyce, Strauss, and Bixby.

THE LITTLE FLIRT.

Baseball Brevities.

Detroit, Mich., Jan. 16.—Claude Williams, a left handed pitcher, has signed a 1914 contract with the Detroit baseball club. He was with the Nashville Southern league team last year.

Augusta, Ga., Jan. 16.—Ty Cobb left here yesterday for his former home, Royston, Ga., and could not be reached today, to confirm or deny that he intended to jump to the Federal league.

Cincinnati, O., Jan. 16.—Pitcher Johnson, the Indian, today signed a contract to play with the Cincinnati National league team the coming season. Johnson had had several offers from Federal league agents.

Bloomington, Ill., Jan. 16.—[Special.]—Outfielder Fred Kommers, with Pittsburgh and Columbus last year, today returned from St. Louis and announced he had signed a contract with the St. Louis Federal league club.

Indianapolis, Ind., Jan. 16.—Charles Bauman, infielder, of the Detroit American league club, announced tonight that he had signed a one year contract to play with Detroit this season. Bauman was to have held a conference with Federal league officials here yesterday, but instead went to Detroit, where he signed his contract.

New York, Jan. 16.—Ray Keating, the big pitcher of the New York Americans, came to New York from his winter home in Bridgeport, Conn., today and signed a contract for 1914. Manager Frank Chance now has twelve players under contract—Caldwell, Keating, Rose, Cooper, Brown, Rogers, Williams, Maisel, Boone, Gilhooley, Ecken, and Quinn.

Indianapolis, Ind., Jan. 16.—William McKechnie, formerly of the Pittsburgh Nationals; Catcher Jack Onslow of Detroit, and Albert Scheer, who was sent to the Providence International club by the Boston Nationals last season, today signed to play with the Indianapolis Federal league club. McKechnie will play third base and Scheer will play in the outfield.

New York, Jan. 16.—Edward Barrow, president of the International league, while declining to discuss in detail tonight the report that the minor organization he heads might be made a third major league as a means of offsetting the Federal league movement, declared the report was "far from absurd." "The proposition is not improbable," he said. "It was discussed at the recent meeting in Cincinnati. It may be a bit premature at this time, but in a year or so it would be feasible."

PITTSBURGH FEDERALS SIGN GESSLER TO MANAGE TEAM.

Former Cub Will Pilot Club in Independent League—Also Played with the Senators and Dodgers.

Pittsburgh, Pa., Jan. 16.—Robert [Brownie] Gessler, former big leaguer and baseball coach, today signed a contract to manage the Pittsburgh team of the Federal league, according to an announcement tonight by Secretary William McCullough. The terms of the contract were not made public. Gessler formerly played with the Brooklyn Nationals, the Washington Americans, and the Chicago Cubs.

DETROIT CLUB ALTERS PRICES.

Reduces Grand Stand Seats to 75 Cents and Advances Box Seats to $1.25.

Detroit, Mich., Jan. 16.—The management of the Detroit baseball club today announced a reduction from $1 to 75 cents in the price of grandstand seats at the local park. Only about 200 seats hereafter will be held at the $1 rate. At the same time the price of box seats was raised from $1 to $1.25.

Umpire Hurt Chopping Wood.

Boston, Mass., Jan. 16.—[Special.]—Umpire Tommy Connolly of the American league was painfully injured while chopping wood at his home in Natick today. The ax slipped out of his hand and, rebounding from the log, cut his left hand badly. By the liberal use of stitches the surgeons say they will be able to save three fingers that were nearly severed. A minor artery was opened.

Sallee Signs with Cardinals.

St. Louis, Mo., Jan. 16.—Pitcher Harry Sallee of the Cardinals sent in his signed contract today. President R. L. Hedges of the local American league club tonight announced he had signed Ivan Howard of Los Angeles as utility infielder.

WATERBURY TO LEAD POLOISTS

Brilliant No. 2 on 1913 Defenders Will Captain Americans Against British Challengers This Season.

New York, Jan. 16.—Chairman H. L. Herbert of the Polo association announced today that at a meeting of the cup committee J. M. Waterbury Jr. had been elected captain of the trophy defending team for 1914. Waterbury, who played No. 2 on the team which defeated the challenging four of the Hurlingham club last year, succeeds Capt. Harry Payne Whitney, who has announced retirement from active play. The Spokane club was elected to membership in the association. The date of the annual meeting, to be held in this city, was set for Feb. 19.

Americus and Fritensky Win.

Baltimore, Md., Jan. 16.—[Special.]—All favorites in tonight's wrestling bouts at the Monumental Sporting club were true to form. Americus easily defeated George Lurich, Fritensky quickly downed Roul Le Boulanger, and George Bothner won over Alex Larsen.

GOLFERS TO MEET TONIGHT

W. G. A. Will Hold Annual Session at Blackstone Hotel.

CLUBS TO AIR GRIEVANCES.

Awarding of Amateur Tourney to Ekwanok Will Be Discussed.

BY J. G. DAVIS.

Divots are expected to fly at the fifteenth annual meeting of the Western Golf association, which will be held tonight at the Blackstone hotel. It may not be within the province of the organization to take official cognizance of the action of the United States Golf association in handing the national amateur championship to Ekwanok, but the matter will be discussed.

Both the Homewood Country club and the Mayfield Country club have grievances to ventilate, and representatives of these organizations intend to tell the delegates how their clubs were slighted in the selection of a course for the national amateur event.

Clubs Not Treated Fairly?

They are not kicking because the championship was awarded to an eastern course, but have strong objections to the manner in which it was accomplished. Proxies sent east with definite instructions were not voted at all, and this, coupled with other bits of information that have wafted westward, lead the officials of the two clubs to believe they were not given a square deal.

As there is only one ticket in the field, it is a foregone conclusion that Frank L. Woodward of Denver and the other nominees will be elected.

Some little fight is looked for over the selection of the course for the western amateur championship. The applicants are the Kent Country club of Grand Rapids, Mich., the Omaha Country club of Omaha, and the Mayfield Country club of Cleveland. The Interlaken Country club of Minneapolis is the only applicant for the open championship.

Preceding the meeting the annual banquet will be held at 6 o'clock.

Cleveland Leads in Indoor Meet.

C. E. Cleveland of Park Ridge leads in the monthly prize competition at the Golf Shop indoor school with a card of 69. E. A. Baughman of Ridgemoor is a close second with 70, and J. L. Bradshaw of Beverly is third with 74. Mrs. J. A. Turner of Jackson park leads in the women's putting event with a low card of 41. In the choice score contest Baughman is low with 34, and H. Kehoe has a 36 score for second honors.

The first putting tournament of the season will be held today at the Fair, the event being open from 10 a. m. to 4 p. m.

Jackson park golfers will compete in the qualifying round of a putting tournament at 6310 Stony Island avenue today.

TRAVERS TO COMPETE ABROAD.

American Golf Champion Will Enter English and French Amateur Tourney and English Open.

New York, Jan. 16.—Jerome D. Travers, national amateur golf champion, will go abroad to compete in the British championships. All doubt was dispelled yesterday when the titleholder announced he had engaged quarters at Sandwich, where the tournament will be held, beginning May 18. He will sail about March 10 or 15. Besides taking part in the amateur tournament at Sandwich Travers will compete in the French amateur tournament at La Boulie, beginning May 25. He then will return to England for the open at Prestwick, June 18.

Slater Champion "Ad" Golfer.

Pinehurst, N. C., Jan. 16.—Harold Slater of Fox Hills, L. I., today won the championship of the Winter Golf league of advertising interests, taking the final round of the league's annual tournament from R. M. Purves of Woodland, Mass., 3 and 1. George C. Dutton of Belmont won the consolation finals from J. D. Plummer of Springfield, 3 and 2.

ON THE BOWLING ALLEYS.

Howard Majors gave the Domars a double bumping in the Randolph bowling league last night and pulled them back into a tie for first place with the Superbs; the Howards going to third, one game behind the leading pair. Superbs won the odd from the El Rectors.

Al Toennes' 216 1-3 and Sam Murray's 210 2-3 were the big averages on the Randolph loop, Augie Trapp, the individual leader, riding to a bad fall. The biggest counts came in the outside leagues, W. Ratieke getting 227 2-3 in Zahn's league on the Colts with a 270 game, setting two new records for his circuit; Ed Kenvicks marking up 228 in the Blue Book with a 279 game; Lincoln drawing 222 2-3 in the Chicago Drug league; Al Siewerts getting 216 1-3 in the Zimmerman; Place setting a new record for the Gross with 217; Blake making 216 1-3 in the Manhattan, and F. Schroeder leading with 219 in the Crane league.

Bill Wernicke won six out of ten games from "Omaha" Anderson in the first half of their home and home match at the Broadway drives last night.

Yesterday's Race Results.

AT CHARLESTON.

First race, 11-16 mile—Tom Hancock, 97 [Neangeder], 7 to 2, won; Single Ray, 15 to 1, second; Chilton Queen, 7 to 1, third. Time, 1:11.

Second race, 11-16 mile—Raleigh P. D., 117 [McCahey], 6 to 1, won; Manson, 9 to 2, second; Tomboy, 12 to 1, third. Time, 1:09 3-5.

Third race, 11-16 mile—Flatbush, 97 [McTaggart], 4 to 1, won; Castara, 13 to 5, second; Juaquin, 30 to 1, third. Time, 1:10 1-5.

Fourth race, ¾ mile—Monocacy, 109 [Burlingame], 6 to 5, won; L. H. Adair, 4 to 1, second; Colonel Ashmeade, 5 to 1, third. Time, 1:20.

Fifth race, ¾ mile—Coppertown, 117 [Murphy], 4 to 1, won; Tedding, 19 to 1, second; Amoret, 7 to 10, third. Time, 1:18.

Sixth race, 1 mile and 20 yards—Jabot, 109 [Ward], 1 to 2, won; Ford Mai, 8 to 1, second; Stenter, 8 to 1, third. Time, 1:48.

AT JUAREZ.

First race, 3 year olds, ½ mile—Superhuman, 109 [Woods], 3 to 2, won; Ben's Brother, 6 to 5, second; Ed Howard, 6 to 1, third. Time, :24 3-5.

Second race, ¾ mile—Silver Tone, 106 [Claver], 8 to 1, won; Bertha V., 8 to 1, second; Felina, 8 to 1, third. Time, 1:13 3-5.

Third race, ¾ mile—Pontefract, 106 [Jones], 8 to 1, won; Tight Boy, 6 to 5, second; John Hurle, 1 to 2, third. Time, 1:13 2-5.

Fourth race, ¾ mile—Pay Streak, 110 [McIntyre], 3 to 2, won; Cantam, 4 to 5, second; Vested Rights, out, third. Time, 1:28 4-5.

Fifth race, ¾ mile—Commendation, 122 [O'Brien], 13 to 1, won; Chilla, 1 to 2, second; Jewel of Asia, 1 to 2, third. Time, 1:12.

Sixth race, ¾ mile—Butterball, 113 [Loftus], 4 to 5, won; Janus, 30 to 1, second; Annual Interest, 7 to 1, third. Time, 1:11 4-5.

Sporting News Notes.

The Dodger A. C. indoor nine defeated the Villa A. C. at Eckhart park, 10 to 4.

The Gates club indoor nine defeated the Sigma Circles at the winner's gymnasium, 9 to 0.

The Crescent indoor team will play the North Shores at Battery B tomorrow afternoon.

The St. Laurence A. C. indoor nine will tackle any team in the city. Paul Mooney, 7463 South Chicago avenue, is manager.

Owing to a lack of snow, the Norgi Ski club tourney scheduled for tomorrow at Carey has been postponed until next month.

The Washington Heights and Manchester United soccer teams will clash tomorrow at One Hundred and Seventh street and Vincennes avenue.

The basketball team of St. Mary's Catholic church will meet the Kenosha M. E. five at Evanston tonight. The Palmer Park quintet will play the junior St. Mary's team.

Joliet High school's light and heavyweight basket teams will meet the Loyola academy fives at the north shore gymnasium tonight. Loyola's midget quintet defeated Maine Township High of Desplaines yesterday, 52 to 18.

University and Newman council nines of the K. C. league will meet tonight at St. Alphonsus gymnasium. Columbus and Marquette council will battle for the leadership of the northern division at the same place tomorrow afternoon.

Evanston High school will tackle the University High basketball team at Evanston Y. M. C. A. this afternoon. Evanston Reds and the Wilson Avenue Y. M. C. A. Moors will meet at the same place tonight. In a preliminary the Ogden Park Reds will oppose the Evanston Marcons.

SECOND SLATE AT MOTOR CLUB

Charles M. Hayes Named to Head the "Progressive" Ticket for Annual Election—Decorations Ready.

A "Progressive" ticket with Charles M. Hayes at its head has been launched to combat the regular ticket for election at the Chicago Motor club. E. Clint Adams has been nominated for vice president, Roy Ashby for secretary, Henry Beach for treasurer. The following have been named for directorate: R. C. Cook, William Rudd, Walter C. Lorenz, E. B. Bullis, J. Frank Mayer, J. C. Henderson, J. B. Jack, and Ed Corey have been nominated for the auditing committee.

It has been decided to hold the annual meeting of the directors of the club at the automobile chamber of commerce here on Jan. 23. Most of the directors are expected on that date to attend the automobile show which opens Jan. 24.

Manager S. A. Miles announced yesterday that all decorations for the Coliseum and First Regiment armory would be installed by next Tuesday and that cars would be admitted to the building on Thursday.

Morin Beaten at Pittsburgh.

Pittsburgh, Pa., Jan. 16.—Charles McCourt of Pittsburgh defeated Charles Morin of Chicago in the Interstate Billiard league game tonight. McCourt went out in 186 innings.

AT THE BILLIARD ROOMS.

At Brunswick's rooms Bergman defeated Hunerbein, 50 to 46.

Snow [200] defeated Thompson [170], 200 to 149, in the 18-2 tournament at Foley's.

In the straight rail tournament at Billiard's [illegible] won his final game, defeating Klauber [140], 200 to 128.

W. S. Blankenship defeated Everett, 125 to 82, in their pocket billiard match at Nate Lewis' rooms, getting high run of 28.

McManis defeated Walter Cochran, 300 to 167, in an 18-2 match at Mussey's rooms last night in a rather slow contest in which the veterans averaged 7 24-35, as against 5 25-35 by the boy.

SMITH, IN CHICAGO, WITH TITLE CLAIM

Heavyweight Arrives Here Ready to Defend Honors Against All Comers.

WHITE TO BATTLE DUFFY

Local Lightweight to Meet Rival in Buffalo Ring; Mandot to Box Lore.

BY WALTER H. ECKERSALL.

Asserting he is the undisputed heavyweight champion of the world, and is ready to defend his title against any man, "Gunboat" Smith arrived in Chicago yesterday from the coast to open a week's engagement at a south side theater. The big fellow does not intend to fight for at least three months, as he has signed a contract to appear at theaters in different cities for this length of time.

"I have beaten the best fighters in the heavyweight division and I think I have just claim to the title," Smith said. "A lot of persons still think I must beat Johnson to be the champion. I am only too willing to meet him any time or place on a winner take all basis. Pelky was recognized as the champion before I beat him and it is my opinion I am entitled to more prestige for beating him that he was for winning from McCarty.

Now Seeks Easy Money.

"I have worked hard to get to the top of my class and I intend to grab off the soft theatrical money the same as other champions. Then I will be ready to meet any opponent my manager selects. I have beaten all the 'white hopes' and I guess they will have to dig up some new ones for me to beat.

"I am not a bit surprised to hear that the Ritchie-Murphy bout has been called off. Ritchie is not a champion. He cannot make the weight, and he knows it. He is only fooling the public and the sooner he moves up into the welterweight division the more popular he will be. He 'crawled' out of his match with Freddie Welsh and he has welched on Murphy. I left $2,000 with my manager to bet on Murphy if the fight took place.

Charley White yesterday was matched to box ten rounds with Jimmy Duffy at Buffalo next Friday night. The weight will be 133 pounds at 3 o'clock and White will receive a guarantee of $2,000 for his end.

Welsh May Tackle White.

Ben Steinel, promoter and matchmaker of the South Side A. C. of Milwaukee, had a tentative agreement with Freddie Welsh, the English lightweight, to meet White over the ten round distance on Feb. 9. The promoter yesterday received word from the Englishman that he would not meet White until the latter part of next month or early in March.

Joe Levy, manager of Joe Rivers, the Los Angeles lightweight, will not agree to let his fighter meet White over the six or ten round route. Levy said he would make a match over the twenty round route and is willing to have the contest decided before Tom McCarey's Vernon A. C. on Feb. 22. Lewis has wired McCarey that White would be only too glad to close the match.

Fred Gilmore, manager of Jack White, has matched his battler to step ten rounds with Matty McCue before the Racine A. C. on Feb. 10. The weight will be 128 pounds at 3 o'clock. Gilmore wants to make the match on a winner take all basis, but John Wagner, promoter of the Racine club, who acted for McCue, would not agree to the proposition.

Joe Mandot to Meet Lore.

Joe Mandot, the southern lightweight, was matched to box ten rounds with Johnny Lore in New York next Friday night. The weight will be 133 pounds at 6 o'clock. On Feb. 3 Mandot will exchange wallops with Frankie Whitney at New Orleans for ten rounds.

George ("Knockout") Brown, the local Greek middleweight, has been matched to box eight rounds with Freddie Hicks of Detroit at Windsor on Feb. 2. On either Jan. 26 or 27 Brown will box ten rounds with "Young" Clark at Columbus. The weight for both fights will be 160 pounds at 3 o'clock.

Mickey Sheridan has been matched to meet Paul Sikora over the eight round route at Windsor on Jan. 21. The weight will be 135 pounds at 3 o'clock.

HAYES TAKES A.A.U. RING TITLE; OTHER LOCAL AMATEURS FAIL.

Chicago Boy Defeats Seegert of Cleveland for Middleweight Championship in Four Rounds.

Cleveland, O., Jan. 16.—[Special.]—Chicago boys battled hard tonight in the Central States A. A. U. boxing tourney at Cleveland Athletic club and one carried off a championship. This performer was Dan Hayes, who defeated C. J. Seegert, Cleveland middleweight champion, in four rounds and won the title.

Seventeen bouts were staged. Tommy O'Grady and Howard Moore of Chicago fought a whirlwind battle in their classes, but failed to win. O'Grady was shaded by Oscar Gardner, a local boy, in the 125 pound class, while in the 115 pound class Moore fought his way through the preliminaries, but failed to wrest the championship title from Art Root, a local boy, in the semi-final. Root retained his title by defeating Henry Goodale, a Cleveland boy.

In the 125 pound class Vincent Pokoni, the champion, was beaten in the semi-finals by Eddie Brown, a local boy, who also won in the finals.

In the heavyweight division Andrew Hagan of Cleveland won from Tommy Ryan, also of Cleveland, in the finals.

RITCHIE CANCELS MURPHY GO.

Postpones Bout When Coast Physician Finds Tendon in Left Foot Is Badly Sprained.

San Francisco, Cal., Jan. 16.—The championship boxing match between Willie Ritchie, the lightweight title holder, and Tommy Murphy of New York, scheduled for Jan. 20, was declared off today by Ritchie. Dr. John Galway informed Ritchie after an examination that a tendon in his left foot was badly strained and the sheath of the tendon seriously inflamed. It might improve temporarily, he said, but exercise would be sure to make it worse.

BOB FITZSIMMONS JUST GRINS.

Hears Counsel for New York Athletic Commission Argue He Is Too Old to Fight in Ring.

New York, Jan. 16.—Bob Fitzsimmons, once the world's champion heavyweight boxer, now 51 years of age, grinned derisively today as he listened to counsel for the state athletic commission argue he was too old to enter the prize ring. He has appealed from the prohibition of the commission to the Supreme court, and Justice Seabury heard the concluding arguments in his case today. Fitzsimmons said the state had no more right to prevent his boxing than it had to keep a preacher of the same age out of the pulpit. Justice Seabury reserved decision.

PETROSKEY, SICK, BATTLE OFF.

Bout with Clabby Indefinitely Postponed After Coast Boxer Is Sent to Hospital.

Los Angeles, Cal., Jan. 16.—The Petroskey-Clabby boxing contest, scheduled for tomorrow at Vernon arena, was postponed indefinitely today. Petroskey was reported ill, suffering from an ailment which it was said might be diagnosed as appendicitis. Petroskey was stricken yesterday, and after being examined by two physicians representing the boxing club, was taken to a hospital today. He has a high fever and suffered pains in the abdomen.

Burke Shades Grover Hayes.

Wilkesbarre, Pa., Jan. 16.—[Special.]—Frankie Burke of Wilkesbarre bested Grover Hayes decisively in a ten round battle tonight. Burke jabbed with his left continually, then crossed a right with terrific force, when the milling was at close quarters.

In the Wake of the News.

BY R. W. LARDNER.

AND NOW LOOK AT HIM!

C. E. G. slipped it to us and we run it, knowing full well that Eckie and other fresh members of the department will say: "Why don't you write something instead of overworking the shears and paste pot?" The head on it was "ABOUT TIME TO WIN. Tener Pitches Curves That the Bean-Eaters Fail to Solve, Which Results in Their Defeat." It's from the Chicago Times of the year 1888 or 1889. C. E. G. doesn't know which:

Boston, Mass., July 19.—Bostonians are terribly disgusted with the showing made by their team today, when the Chicagos walked away with a decisive victory. Tener has generally first rate luck against the Bostons, and this was no exception, for they only got seven hits off him during the nine innings, and they were well distributed. Radbourn, on the other hand, was in the worst form which he has exhibited this season. He gave no less than six men bases on balls, and four of them scored; and in one instance he actually forced in a run. Brouthers caught the infection and muffed two thrown balls—and costly muffs they were, too. Quinn's place was taken by Ganzell. The little shortstop has caught it mercilessly from some of the reporters and his heart is broken, and he has asked to be laid off.

The Chicagoans played a fine game throughout—batting heavily, fielding sharply, and running the bases well.

The Bostons opened with three runs on as many hits, supplemented by a base on balls. A three baser and a sacrifice added another in the fourth, and two hits and two singles two more in the fifth. And this was all.

The Chicagos scored in the first on a hit, a wild throw, and a sacrifice. In the fourth Radbourn was at his worst. Three men got bases on balls and Brouthers and Richardson made errors; result, six runs. Then they piled them up, heavy hitting and fumbling being the rule, and it was only a question of time how large the victory would be.

The game was devoid of features and the 3,800 spectators were thoroughly tired before it ended. Score:

Chicago.	R	1B	PO	A	E	Boston.	R	1B	PO	A	E
Ryan, cf	3	3	2	0	0	Brown, lf	1	0	2	0	0
Van H'n, lf	1	0	4	0	0	Kelly, rf	2	2	0	0	0
Duffy, rf	1	2	1	0	0	Nash, 3b	3	0	1	2	1
Anson, 1b	0	1	10	0	0	Brout'rs, 1b	0	1	9	0	1
Pfeffer, 2b	1	1	4	3	2	Rich'on, 2b	0	1	2	3	1
Farrell, c	3	2	6	3	1	Johnston, cf	1	2	2	0	0
Burns, 3b	2	2	0	5	0	Ganzell, ss	0	0	0	4	1
Tener, p	0	1	0	0	0	Bennett, c	0	0	6	0	1
Bastian, ss	2	1	0	2	1	Radbourn, p	0	0	1	3	0
Totals	13	13	27	13	4	Totals	6	7	24	14	5

Chicago	1	0	0	6	2	3	0	1	*—13
Boston	3	0	0	1	2	0	0	0	0—6

Earned runs—Chicago, 5; Boston, 2. Two base hits—Duffy, Burns. Three base hits—Pfeffer, Farrell, Johnston. Stolen bases—Burns, Brown, Kelly, Richardson. Double play—Bastian, Pfeffer, Anson. First base on balls—Duffy, Anson, Pfeffer, Farrell, Burns, Bastian, Bennett [2], Richardson, Brouthers, Nash [2]. Struck out—Ryan, Farrell, Burns, Tener, Brown [3], Johnston. Time—1 hour and 59 minutes. Umpire—Powers.

It will be noted that Boston, although playing at home, batted first; also that the game was played in less than two hours in spite of the size of the score and the fact that only one umpire worked. Only one other game was played in the league that day, Indianapolis trimming New York because of Sam Crane's wildness. Rain stopped the Washington-Cleveland and Pittsburgh-Philadelphia battles. Boston was out in front at this time, with New York second. Washington was last, it being somewhere near Walter Johnson's first birthday.

Nap Lajoie declared he wouldn't sign a Federal league contract for $100,000 per season. This declaration was corroborated at Federal league headquarters.

In spite of Hal Chase's enviable reputation as an athlete and his popularity with the baseball public, we'd rather be ourself and not obliged to pay $100 a month alimony.

A hard hearted organization, the baseball players' frat! Doubtless if given time to save up a little money, Collins and Baker would be able to pay those back dues.

Aside from the facts that Brick Owens has signed with the International league and Jim Johnstone has practically accepted terms with the American association, the story that Owens, Johnstone, and Tim Hurst would be Federal umpires next season is true.

One can't judge from the stories printed whether Mr. Foote was drafted or bought outright by Dartm'uth.

SHOCK-PROOF.

We wouldn't be surprised if some poor dub
Cleaned up McLoughlin on the tennis courts;
If old St. Louis got a baseball club;
If England beat the world in outdoor sports;
If goal were missed by that young Brickley cuss;
If Willie Ritchie boxed some guy some night.
No, really, nothing could astonish us
Since Flynn, Jim Flynn, has went and won a fight.

MAROON FIVE TO PLAY IOWA AT BARTLETT 'GYM' TONIGHT

Contest Will Be First "Big Nine" Game at Midway—Purple Quintet Meets Indiana Today.

With a victory over Northwestern already pocketed the University of Chicago basketball team will tackle Iowa tonight at Bartlett gymnasium in the first conference game of the season at the Midway. The Hawkeye team has made a whirlwind showing in its preliminary games. The Maroon clash will be Iowa's first conference game.

Maroon rooters are impressed with the Hawkeye lineup, which includes Gross, Parsons, and Dick of the football team. The three gridiron stars have been startling the minor colleges with their basket throwing and team work, and are expected to press the Maroons all the way.

The Chicago team also will include much gridiron material, as Norgren, Goettler, Stageman, Des Jardien, Shull, and Baumgartner are all scheduled to play. The Maroon reserves will play the freshmen before the varsity contest.

Northwestern university basketball team will engage in its third conference basketball game this afternoon at 4 o'clock, when it meets Indiana in the Evanston gymnasium. This contest will be the feature of a three game card. Two squads of freshmen will meet the dents and medics in games at 2 and 3 o'clock. The inspection of the new dormitory will take place at 5 o'clock, and at night the student circus under the Y. M. C. A. supervision will be held.

SULLIVAN PICKS WESTERN MEN

National A. A. U. Secretary Names Several Athletes from This Section on Two Teams.

New York, Jan. 16.—Secretary James E. Sullivan of the A. A. U. names several western men in making his annual selection of all-star athletic teams. On the All-American team he picks C. B. Haff of the Chicago Athletic association in the 440 yard run, and D. J. Ahearn of the Illinois Athletic club in the running hop, step, and jump. On the All-Scholastic squad Sullivan selects C. Hoyt of the Greenfield, Ia., high school in the century dash, P. C. Stiles of Culver Military academy in the broad jump, G. Tenny of West Des Moines, Ia., in the mile run, H. Goelitz of Oak Park in the high hurdles, C. Cory of Oak Park in the low hurdles, and several far western performers in other events. It is notable that only four eastern boys are chosen for the sixteen places on the scholastic squad.

Illinois May Lose Comstock.

Urbana, Ill., Jan. 16.—[Special.]—Comstock, center on Illinois basketball five, is not expected to play against Purdue tomorrow night and it is doubtful if he will be able to play any more this year.

Brennan Easy for Tighe.

Buffalo, N. Y., Jan. 16.—[Special.]—Jimmy Tighe of Scranton easily defeated Frankie Brennan of Detroit tonight. Tighe dropped Brennan in the fifth, but the bell saved the Wolverine from being counted out.

Yelle Shades Preston Brown.

Philadelphia, Pa., Jan. 16.—[Special.]—In a fast six round bout tonight Frankie Yelle, the Boston boxer, outpointed Preston Brown of this city at the Nonpareil A. C. Yelle's long reach was too much for Brown.

OAK PARK OPENS NEW GYMNASIUM

Basket Teams Feature Dedication by Dividing Games with Evanston.

HOME HEAVIES LOSE, 30-27.

Triple Tie Among Majors of Chicago League After Bowen Beats Hyde Park.

BY PREP.

Oak Park High school basketball [illegible] featured the formal dedication of [illegible] gymnasium yesterday by splitting even [illegible] double-header with Evanston High [illegible] fives. The lightweights won the [illegible] Suburban league contest, 18 to 11, [illegible] heavyweights dropped a fiercely [illegible] struggle, 30 to 27.

The new gymnasium is among the [illegible] "prep" institutions of its kind in the [illegible] try. The room is 126 feet in length [illegible] feet in breadth. An eleven foot running [illegible] which encircles it is one-fourteenth of a [illegible] in length. In every way it is as modern [illegible] the usual college gymnasium.

Evanston took the lead in the major [illegible] test, ending the first period 16 to 12. Oak [illegible] braced in the middle of the second half [illegible] went into the lead, 28 to 19, but [illegible] near the finish when the stamina of the [illegible] football players of the north shore [illegible] asserted itself. Evanston also led, 9 to [illegible] the interval in the lightweight clash, [illegible] Tutwiler's basket shooting and free [illegible] ing decided the issue in favor of the [illegible] suburbanites.

U. High Minors Bump Morton.

University High school lightweights [illegible] their second game, defeating Morton, [illegible] in the former's gymnasium. U. High [illegible] front when the first half ended, [illegible] Lineups:

Evanston H. S. [30].		Oak Park [27].
Johnson	R. F.	[illegible]
Ross	L. F.	[illegible]
McKay	C.	[illegible]
Ellingwood	R. G.	[illegible]
Valentine	L. G.	[illegible]

Baskets—Blackmer [5], Ross [4], Johnson [illegible] Steger [3], Valentine [2], Shorney [3], [illegible] Smith, Ellingwood. Free throws—Ross [illegible] ger. Referee—Lange.

Oak Park [18].		Evanston H. S. [11].
Jannotta	R. F.	[illegible]
Tutwiler	L. F.	[illegible]
Yardley	C.	[illegible]
Hanna	R. G.	[illegible]
Fox	L. G.	[illegible]

Baskets—Taylor [4], Jannotta [3], Tutwiler [illegible] Gould [2], Yardley, Branch. Free throws—Tutwiler [6], Gould [5]. Referee—Lange.

University High [26].		Morton [illegible]
Albright	R. F.	[illegible]
Taylor, Sprecheline	L. F.	[illegible]
Clark	C.	[illegible]
Highie	R. G.	[illegible]
Wilson	L. G.	[illegible]

Baskets—Albright [3], Clark [6], [illegible] Wilson [3], Taylor, Roberts [5], [illegible] throws—Clark [2], Lewis [5]. Referee—[illegible]

New Trier Heavies [34].		La Grange [illegible]
Clements	R. F.	[illegible]
Nethercutt, Richter	L. F.	[illegible]
Connor	C.	[illegible]
Osborne	R. G.	[illegible]
Polk, Reese	L. G.	[illegible]

Baskets—Carrigan, Clements [3], [illegible] Richter [7], Connor [4], Polk [illegible] Schommer.

New Trier [34].		La Grange [illegible]
Talbot	R. F.	[illegible]
Singalton	L. F.	[illegible]
Cook	C.	[illegible]
Bellows	R. G.	[illegible]
Getever	L. G.	[illegible]

Baskets—Talbot [4], Singalton [3], [illegible] nold [4], Sweet [2], Smart [5], Hartman [illegible] ant. Referee—Schommer.

Hyde Park Heavies Beaten.

Hyde Park heavyweights were handed their first jolt in the Chicago High School league when Bowen delivered a 12 to 9 beating in the champions in their own gymnasium. The result leaves a triple tie for first honors, with Lane and [illegible] Division also sharing the place. [illegible] held scoreless in the first half, during which Bowen annexed six points.

Hyde Park minors also dropped a [illegible] losing to Englewood, 14 to 10. At half time [illegible] wood led, 8 to 5. The result placed [illegible] Bowen on equal terms for the leadership [illegible] southern division. Brew's basket shooting [illegible] responsible for thirteen of the victors' points.

Bowen downed Wendell Phillips in the [illegible] Chicago gymnasium, 34 to 18, after leading at the interval, 20 to 7. Tansey featured with [illegible] baskets. Lane continued to lead in the northern [illegible] division, scoring its fourth success by defeating Marshall in the losers' gymnasium, 15 to [illegible] men made eleven. Lane points. Lineups:

Bowen [12].		Hyde Park [9].
Kratzenberg	R. F.	[illegible]
Landis	L. F.	[illegible]
Kadison	C.	[illegible]
Lutz	R. G.	[illegible]
Krasmerzak	L. G.	[illegible]

Baskets—Kratzenberg [2], Landis, [illegible] Lutz, Angus, Gray, Gorgas [2]. Free [illegible] Kratzenberg [3], Fisher. Referee—[illegible] pire—Bassett.

Englewood [14].		Hyde Park [10].
Woodrow	R. F.	[illegible]
Brown	L. F.	[illegible]
Brew	C.	[illegible]
Weiss	R. G.	[illegible]
Devlin	L. G.	[illegible]

Baskets—Brew [4], Parks [2], [illegible] throws—Brew [5], Brown, Belling [4]. [illegible] Ruyter. Umpire—Bassett.

Bowen [34].		W. Phillips [18].
Hansey	R. F.	[illegible]
Wercis	L. F.	[illegible]
Karlson	C.	[illegible]
Magdis, Smith	R. G.	[illegible]
Stoganbop	L. G.	[illegible]

Baskets—Tansey [6], Wercis [4], [illegible] ganbop [2], Ford, Gregman, [illegible] Free throws—Tansey [2], Gol[illegible] —Gunn. Umpire—Mitchell.

Lane [15].		Marshall [illegible]
Wolfe	R. F.	[illegible]
Shannon	L. F.	[illegible]
Casterline	C.	[illegible]
Smith	R. G.	[illegible]
Carlson	L. G.	[illegible]

Baskets—Cooper, Moore, Shannon [illegible] Free throws—Cooper [5], Shannon [illegible] Wheelock. Umpire—Imenhausen.

Other Basketball Results.

Shamrock A. C., 12; Nicholas Senn High [illegible]
Sinai, 12; Oak Park, 9.
Grace Church Meteors, 60; [illegible]
McCabe M. E., 31; Fuller Park, [illegible]
Fuller Park lightweights, 14; McCabe [illegible]
Hamlin Park Outlaws, 27; [illegible]

Beloit Five Trims Knox.

Galesburg, Ill., Jan. 16.—[Special.]—[illegible] game tonight Beloit college [illegible] the "Little Five" conference [illegible] defeating Knox, 30 to 20. Beloit's [illegible] the more accurate, but [illegible] equal. Turner of Beloit [illegible] was forced to retire.

TOMORROW'S SUNDAY, [illegible]
Have you got the makings of a cocktail in the house?
YOU should worry. Stop by the dealer's tonight and buy a bottle of
Club Cocktails

BUSI[illegible]

DECIDES TO BU[illegible] LOOP SKYSCR[illegible]

Leander McCormick [illegible] Closes Deal to Con[illegible] Lumber Exchang[illegible]

HEIGHT TO BE 16 ST[illegible]

Old Roanoke Building[illegible] Salle and Madison W[illegible] Razed After May [illegible]

[illegible]

Flats Bring $200,0[illegible]

[illegible]

Lease by Weeghman [illegible]

[illegible]

Real Estate Trans[illegible]

ROGERS PARK.

[illegible]

LAKE VIEW.

[illegible]

JEFFERSON.

[illegible]

...ECIDES TO BUILD LOOP SKYSCRAPER

...Leander McCormick Estate Closes Deal to Construct Lumber Exchange.

EIGHT TO BE 16 STORIES.

Old Roanoke Building at La Salle and Madison Will Be Razed After May 1.

The Leander McCormick estate has completed arrangements for the construction of the Lumbermen's Exchange building on the site of the present Roanoke building, at the southeast corner of La Salle and Madison streets. Notices are being served on tenants to vacate May 1 next, at which time the work of razing the Roanoke building will begin. The building, plans for which are being prepared by Holabird & Roche, will be sixteen stories and 200 feet high, the limit permitted by the present building ordinance; it will be of the highest type of office construction, and will cost in the neighborhood of $1,000,000. It will occupy a frontage of 126 feet on La Salle street and 101 feet on Madison street, but only 95.8 feet deep on the east side of the lot. As its name indicates, it will be tenanted largely by those engaged in the lumber business and kindred lines. The directors of the Lumbermen's Association of Chicago will be in the building, while the Lumbermen's club, now in the Great Northern building, will have quarters there.

Carries Out Agreement.

An agreement was entered into some time ago by which the McCormick estate was to erect the building providing the Lumbermen's association was able to secure leases for a certain number of floors in the building. The report has been current the leases had been unable to obtain leases for the amount specified, but the fact the McCormick estate is preparing to begin the work indicates satisfactory arrangements have been made. It is expected the lease will be taken by the lumber interests will be used for general office purposes.

The Roanoke is one of the downtown landmarks. It is a seven story building, erected shortly after the fire, and was valued by the board of review at $75,000. The land was valued at $1,241,469.

Flats Bring $200,000.

A. E. Burrows, formerly of Detroit, now a resident of Chicago, has purchased from Joseph Curran the Mosiyn Villa apartments completed last spring, at 8751 to 8767 Stony Island boulevard, containing sixty apartments. The lot is 122 feet on Grand boulevard with a depth of 266 feet, having two street frontages. The consideration is not known, but is said to have been about $200,000. The property on Ninety-second street 100 feet west of Commercial avenue, South Chicago, 75x140 feet, with two dwelling, and improvements has been held thirty-nine years by Patrick T. O'Sullivan, to Edward Gassman Jr. and Max Gassman for $45,000, subject to a lease expiring in 1918. Capitalizing the rent on a 5 per cent basis gives a leasing value of $1,938 a front foot, or $6.50 a square foot.

Lyman & Co. have closed two leases in the building with aggregate term rentals of $160,000. Lyman & Spencer Keep to the West-bound company—the alley—store in the Keep building, southeast corner of Jackson and Wabash streets, for ten years. The firm will move its branch office in the Conway building in Wabash avenue to the Keep building.

Hall & Co. also leased for Albert Hoefeld to Lyman's store in the remodeled Cobb building between Madison and Washington streets, on Dearborn. Lyman will move from the Conway building at Madison and Dearborn streets, where he occupies an L shaped store.

Block 2 Bros. have leased the theater in the Cobb building and theater building they are to erect on the 75 foot lot at 7-9 North Dearborn street, on Lincoln avenue, between Halsted and Fremont streets, to Hyman & Herseh, operators of chain theaters in the city, for ten years at a rent of $60,000. The theater will have a seating capacity of 1,000.

Loan by Weeghman Reported.

Charles Weeghman is reported to have loaned Albert Hoefeld the store at 10 North Dearborn street, on which a new building is to be erected, for a reported term rent of $32,000. It is to be occupied by a lunchroom.

Lyman & Co. have also sold to Hans A. Dahm the property at the southwest corner of Broadway and Belmont avenue, 126x100 feet, east front, with one flat improvements, consideration nominal, subject to an incumbrance of $35,000.

Charles C. Towle has purchased from Murray Nelson the property at the northeast corner of Sheridan road and Forty-second street for a reported consideration of $35,000. The lot is 50 feet on Forty-second street and 126 on Fifty-first avenue, and is improved with seven one flat buildings. Calkins & Ennis & Co. were the brokers.

Real Estate Transfers.

ROGERS PARK.

...

LAKE VIEW.

...

WEST TOWN.

...

HYDE PARK.

...

LEYDEN.

...

NEW TRIER.

...

BLOOM.

...

CALUMET.

...

SOUTH TOWN.

...

WANTS UNCLE SAM TO FIX RAIL RATES

C. A. Prouty Says Interstate Commerce Commission Should Make Tariffs.

SPEAKS AT TRAFFIC CLUB.

Declares Stability Now Is More Important than Elasticity.

Competition in railroad rates is no longer desirable, and the federal government should fix the tariffs, according to Charles A. Prouty, member of the interstate commerce commission, in an address before 600 members of the Traffic club in the Hotel La Salle yesterday.

"Stability is of more importance nowadays in the determination of railroad rates than is elasticity," said Commissioner Prouty. "The shipper must know that fixed rules govern his business. There is no occasion for perpetual change in our tariffs. Elasticity of rates means preference and discrimination. The continual change benefits no one.

"The interstate commerce commission will never be efficient until it has the power to regulate freight, passenger, and express rates. If the rates were made by the federal government the process would be simplified."

Too Many Tariffs.

"The authority of the state commissions would be reasonably curtailed. The most important reason for government regulation is that this will result in the decision of the interstate commerce commission having the same effect on the operations of the state commissions that the decisions of the Supreme court have on those of lesser courts."

Commissioner Prouty further pointed out that the number of tariffs could be very considerably decreased by government regulation, and cited Australia and Germany as examples. He said he did not wish his utterances to be understood as signifying the attitude of the Interstate commerce commission.

Conservation Important.

"Nothing can be of greater importance than the conservation of the earth," Mr. Prouty continued. "The man who conserves our natural resources is our benefactor and deserves a higher place than the endower of libraries and the founder of industries. The only power that man has is his power to move things, and you and I have to do with transportation. The only power that man excercises is that of moving things. That industry in which the greatest capital is invested is agriculture. After that comes transportation.

"I am inclined to think that the boat will play a larger part in transportation in the future than it does at present, although in the past it has been crowded out of the water by the railroad. Trolley lines and automobiles are also going to figure more prominently in our transportation than they have in the past. But the railroad will always be the avenue of transportation, and we will always have to do with their problems."

NEWS OF THE RAILROADS.

An agreement by a majority of the holders of $10,000,000 of the notes of the Boston and Maine railroad, due on Feb. 1, to six extension for four months, was announced yesterday in Boston. Directors of the company hope that the minority holders will make the same concessions. In any event they say that the action of the majority has saved the company from possible bankruptcy or a receivership, for the time being at least.

With $17,000,000 in notes coming due on June 2, the company will have to take care of the entire $27,000,000 on that date, but officials hope that the balance sheet will then show improvement sufficient to encourage bankers to enter some sort of a general refunding plan.

At the time of the issue of $10,000,000 of notes in February, 1912, they were a legal investment in Massachusetts, as the company was paying dividends. But when notes to the amount of $10,000,000 were issued four months later dividends had ceased.

A large delegation of Chicagoans will go to Denver, Colo., today on a Rock Island special to attend the annual western live stock show, the delegation representing the Swift, Armour, Morris, and other packing interests, as well as others interested in stock raising, including the large stock yards companies' bosses. Orrin Fisher, August McCormick will pilot the party, which will include Thomas Cross, John Fletcher, E. R. Gentry, Abe Renick, W. F. Carpenter, C. F. Brown, Sam Miller, H. K. Forsyth, Charles Hunt, A. L. Duncan, William Leavitt, Samuel Corcoran, John R. Thompson, William Fitzgerald, John P. Bowles, Charles Fulton, and Carl Carstenson. All are interested in cattle designated as "feeders" for shipment into the Chicago market and to adjacent stock farms.

A. H. Westfall of Chicago, who was in Bloomington, Ill., yesterday with President Delano of the Illinois, confirmed a report he has resigned as general manager of the Monon railroad, effective on Feb. 15.

BANK CLEARINGS OF THE WEEK.

NEW YORK, Jan. 16.—Bradstreet's bank clearings report for the week ending Jan. 16, 1914, shows an aggregate of $3,448,772,000, as against $4,057,897,000 last week and $3,791,806,000 in the corresponding week last year.

		Percentage. Inc.	Dec.
New York	$1,998,299,000	....	15.5
Chicago	326,888,000	....	9
Boston	160,211,000	....	14.7
Philadelphia	186,917,000	9.4	....
St. Louis	91,081,000	.3	....
Pittsburgh	80,036,000	....	16.0
Kansas City	69,414,000	9.8	....
San Francisco	52,274,000	....	24.0
Baltimore	38,887,000	....	19.3
Cincinnati	32,206,000	19.1	....
Minneapolis	26,213,000	....	9.0
Los Angeles	27,191,000	.7	....
Cleveland	27,851,000	....	8.7
Detroit	21,052,000	2.0	....
New Orleans	27,171,000	....	.4
Omaha	18,977,000	8.1	....
Louisville	17,196,000	6.8	....
Milwaukee	17,580,000	5.9	....
Seattle	15,606,000	5.9	....
Portland Ore.	11,979,000	....	4.9
St. Paul	10,385,000	10.0	....
Denver	8,230,000	....	19.0
Indianapolis	8,740,000	....	18.3
Salt Lake City	6,889,000	....	2
Columbus	7,221,000	17.5	....
Toledo	7,256,000	20.7	....
Duluth	5,613,000	....	26.9
Des Moines	5,231,000	15.6	....
Spokane	4,725,000	6.4	....
Tacoma	3,290,000	....	21.0
Oakland	5,687,000	....	9.3
Peoria	3,722,000	.3	....
Evansville, Ind.	3,021,000	27.	....
San Diego	3,040,000	....	27.6
Dayton	3,747,000	8.1	....
Sacramento	3,005,000	....	9.1
Cedar Rapids	3,223,000	25.8	....
Waterloo	1,897,000	....	20.9
Springfield, Ill.	1,173,000	....	8.6
Quincy, Ill.	980,000	11.4	....
Bloomington, Ill.	612,000	....	3.6
Ogden, Utah	750,000	15.6	....
Decatur, Ill.	846,000	....	14.1
Jacksonville, Ill.	439,000	77.3	....
Washington	1,000,000	7.9	....
St. Joseph	3,816,000	....	15.7
Lincoln	3,105,000	16.9	....
Sioux City	3,621,000	18.6	....
Wichita	2,421,000	....	2.0
Topeka	1,949,000	....	15.0

MONEY SYMPTOMS IMPROVE; TRADE PROGRESS RESPONDING

Dun's Review Sees Better Indications in Leading Industries and Distribution—Bank Payments Constant.

Dun's Review, published today by R. G. Dun & Co., will say:

"While the volume of payments through the banks exhibits no special trend and trading defaults again are notably large, money symptoms generally show well, there being expansion in available cash resources and more disposition to grant accommodation on easier discount terms. The unanimity of the national banks in subscribing to the federal reserve system is an encouraging factor.

"Trade progress this week reflects a prompt response to the improving indications in the leading industries and distribution. New demands in iron and steel, although not conspicuously marked by heavy tonnages, rise equal to expectation.

"More capacity and hands are active at the rolling mills, furnaces, plants, and furnaces, and it seems certain that employment will be increased within the next few weeks in the Calumet and Gary districts. Other manufacturing branches discloses steadiness in current operations, and while the forward work is running short, the feeling is more confident as to the outlook for larger orders in metal, brass, electric, leather, and woodworking.

"An important factor at this time is the better disposition of the railroads to enter into contracts. This is due to less difficult financing to meet expenditures this year and expected authority to increase freight rates reasonably.

NEWS OF THE COURTS.

United States Supreme Court.

Washington, D. C., Jan. 16.—[Special.]—Proceedings in the Supreme court of the United States today were:

187—Louis DeJonge & Co., appellant, vs. Breuker & Kessler company; continued per stipulation of counsel.

151—Anna M. Burbank et al., etc., plaintiffs in error, vs. Mrs. Josephine Ernst, legal executrix, et al.; argument concluded by Sam Streetman for the plaintiffs in error.

154—Woodward Cotton company, appellant, vs. The city of Woodward et al.; argued by Charles A. Loomis for the appellees and submitted by John Devereux for the appellant.

156—Chicago, Stock Island and Pacific railway company, plaintiff in error, vs. Jaleks Cramer; submitted by M. L. Bell for the plaintiff in error; no appearance for the defendant in error.

158—D. R. Foote & Co., Inc., et al., plaintiffs in error, vs. Charles H. Stanley; argument commenced by W. Thomas Kemp for the plaintiff in error, continued by Edgar Allen Poe for the defendant in error, and concluded by George Whitelock for the plaintiff in error.

160—Manhattan Life Insurance company et al., plaintiffs in error, vs. David Cohen, independent executor, etc.; passed under the twenty-sixth rule on account of the sickness of counsel.

161—The Chicago, Milwaukee and St. Paul railway company, plaintiff in error, vs. J. F. Poit; argued by William G. Porter for the plaintiff in error; no appearance for the defendant in error.

164—Carl Eberle et al., plaintiffs in error, vs. the people of the state of Michigan; argument commenced by Richard Price for the plaintiffs in error.

Adjourned until Monday next at 12 o'clock.

Petitions in Bankruptcy.

Frank Herbst, clerk: Liabilities, $3,214; assets, $2,650.

Petition to have H. Standish Mimberly declared bankrupt.

Fred Runge, bartender: Liabilities, $1,903; assets, $120.

C. H. Zimmerman, 113 N. Central avenue: Liabilities, $8,104; assets, $135.

William E. Cobb, salesman: Liabilities, $1,086; assets, $200.

Ward & La Rose, saloonkeepers: Liabilities, $113,740; assets, $70.

Henry Lunde: Liabilities, $616; assets, $371.

REPORT OF THE CONDITION OF

THE

CORN EXCHANGE NATIONAL BANK

OF CHICAGO

At the close of business, January 13th, 1914.

RESOURCES

Time Loans	$27,966,960.30	
Demand Loans	9,486,985.78	$37,353,956.08
Overdrafts		270.40
United States Bonds		1,625,000.00
Other Bonds		1,724,893.84
Bank Building		2,000,000.00
Cash on Hand	$11,490,131.84	
Checks for Clearing House	2,725,884.42	
Due from Banks	14,853,151.37	
Due from Treas. U. S.	300,000.00	29,369,167.63
		$72,073,287.95

LIABILITIES

Capital	$3,000,000.00
Surplus	3,000,000.00
Undivided Profits	1,467,685.22
Circulation	1,199,987.50
Dividends Unpaid	2,560.00
Banks & Bankers, $28,783,962.45	
Deposits—	
Individuals	32,519,181.78 61,303,144.23
Special Deposit (Bonds)	100,000.00
	$72,073,287.95

OFFICERS

ERNEST A. HAMILL, President
CHARLES L. HUTCHINSON, Vice-Pres.
CHAUNCEY J. BLAIR, Vice-Pres.
D. A. MOULTON, Vice-Pres.
R. G. SAMMONS, Vice-Pres.
FRANK W. SMITH, Secretary
J. EDWARD MAASS, Cashier
JAMES G. WAKEFIELD, Ass't Cashier
LEWIS E. GARY, Ass't Cashier
EDWARD F. SCHOENECK, Ass't Cashier

DIRECTORS

CHARLES H. WACKER, EDWARD B. BUTLER, WATSON F. BLAIR, EDWARD A. SHEDD, CHAUNCEY J. BLAIR, BENJAMIN CARPENTER, CLYDE M. CARR, CHARLES L. HUTCHINSON, ERNEST A. HAMILL, MARTIN A. RYERSON, CHARLES H. HULBURD, EDWIN G. FOREMAN, FREDERICK W. CROSBY

Foreign Exchange · Letters of Credit · Cable Transfers

STATEMENT OF THE CONDITION OF

THE LA SALLE STREET TRUST AND SAVINGS BANK

AT THE OPENING OF BUSINESS JANUARY 14, 1914.

RESOURCES

Time Loans	$3,671,126.43
Bank Building	362,276.83
Furniture and Fixtures	17,000.00
Overdrafts	9,931.72
Bonds to secure postal savings	$ 110,284.25
Bonds and securities	607,503.71
Demand Loans	1,817,030.68
Cash and Due from Banks	1,022,824.28 3,533,870.92
	$8,594,006.90

LIABILITIES

Capital Stock	$1,000,000.00
Surplus and Undivided Profits	303,341.70
Reserved for Taxes	3,000.00
Deposits	5,289,764.11
	$8,594,006.90

Deposits February 5, 1913 (Official Call) - - $2,726,426.37
Deposits January 14, 1914 (Official Call) - - - 5,589,764.11
INCREASE since February 5, 1913 - $2,861,337.74

La Salle St. Trust & Savings Bank, Cor. La Salle & Quincy Sts.

ESTABLISHED 1879

STATE BANK OF CHICAGO

Corner La Salle and Washington Streets

Condensed Report January 14, 1914.

RESOURCES

Loans and Discounts	$19,380,150.83
Overdrafts	2,497.83
Bonds	725,268.44
Cash and Due from Banks	8,003,692.88
	$28,731,617.48

LIABILITIES

Capital Stock	$1,800,000.00
Surplus (Earned)	2,000,000.00
Undivided Profits	802,484.14
Dividends Unpaid	771.00
Reserved—Interest & Taxes	78,191.18
Deposits	24,352,201.16
	$28,731,617.48

OFFICERS

L. A. GODDARD, President.
HENRY A. HAUGAN, Vice President.
HENRY S. HENSCHEN, Cashier.
FRANK I. PACKARD, Asst. Cashier.
C. EDWARD CARLSON, Asst. Cashier.
WALTER J. COX, Asst. Cashier.
EDWARD A. SCHROEDER, Asst. Cashier.
SAMUEL B. KNIGHT, Secretary.
WILLIAM G. MILLER, Asst. Secretary.

BOARD OF DIRECTORS

DAVID R. BARKER, Manager Jones & Laughlin Steel Co.
J. J. DAU, President Reid, Murdock & Co.
THEO. FREEMAN, Retired Merchant.
L. A. GODDARD, President.
HENRY A. HAUGAN, Vice President.
E. G. HAUGAN, Ex-Comp. C., M. & St. P. R. R.
O. H. HAUGAN, Mgr. Real Estate Loan Dept.
A. LANQUIST, President Lanquist & Illsley Co.
WM. A. PETERSON, Prop. Peterson Nursery.
GEO. M. RICKCORDS, Cal. Title & Trust Co.
MOSES J. WENTWORTH, Capitalist.

YOUR BUSINESS INVITED

ESTABLISHED 1879

STANDARD TRUST & SAVINGS BANK

Statement of Condition at the commencement of Business Jan. 13, 1914.

RESOURCES.

Loans and Discounts	$3,369,372.69
Overdrafts	804.62
Bonds and Securities	288,711.00
Cash and Due from Banks	1,971,909.49
	$6,129,950.71

LIABILITIES.

Capital	$1,000,000.00
Surplus	250,000.00
Undivided Profits	177,950.71
Dividends Unpaid	994.50
Deposits	4,701,105.50
	$6,129,950.71

DIRECTORS

Axel A. Brahe, John A. Bullen, George M. Taylor, William F. Cutting, W. F. Carney, Charles L. Cutting, Daniel Kelly, Charles H. Requa, Frederick A. Hill, Edward A. Otis, F. D. Castle, Wm. F. Marsh, H. A. Cavenaugh, Charles H. Castle.

OFFICERS.

CHARLES H. CASTLE, President.
JAMES M. HILDE, Vice President.
WILLIAM C. CARTER, Cashier.
HERBERT C. STEVENS, Assistant Cashier.

Union Bank of Chicago

Union Bank Building
25 N. Dearborn Street

Statement of Condition at close of business January 13, 1914:

RESOURCES.

Loans and Discounts	$1,733,323.42
Overdrafts	1,551.49
Bonds and securities	281,250.54
Banking house furniture and fixtures	130,000.00
Cash and Due from Banks	650,938.71
	$2,572,614.96

LIABILITIES.

Capital Stock Paid In	$ 500,000.00
Surplus	100,000.00
Undivided Profits	70,322.91
Deposits	1,902,291.55
	$2,572,614.96

OFFICERS.

CHAS. H. SCHLYTTER, President.
WERNER A. WIEBOLDT, Vice-President.
G. HALLBOM, Cashier.
W. W. HOLMES, Asst. Cashier.
JOHN GULLIKSEN, Asst. Cashier

FACTORY SITE

I want corner lot 198 ft. x 119 ft. in central manufacturing district which I will improve with factory building to meet needs of tenant who will take reasonable term lease. I will finance the deal or will sell for cash or will trade for improved property.

Call 1101 Otis Building or Phone Franklin 98.

SUBSCRIBE FOR THE TRIBUNE.

ADVERTISE IN THE TRIBUNE.

UNION TRUST COMPANY CHICAGO
A BANK OF STRENGTH AND CHARACTER

Statement January 14th, 1914

RESOURCES

Loans and Discounts		$12,839,413.22
Overdrafts		214.69
Municipal and other Bonds and Stocks		3,444,014.24
Cash on Hand and Due From Other Banks and Bankers		7,400,267.11
		$23,683,909.16

LIABILITIES

Capital Stock		$1,200,000.00
Surplus		1,000,000.00
Undivided Earnings		101,720.49
Deposits—Savings	$3,437,317.90	
Due to Banks	2,991,163.99	
Commercial	12,353,706.78	20,782,188.67
		$23,683,909.16

BOARD OF DIRECTORS

FRANK G. CALDWELL, President E. W. Caldwell & Son Co.
HOWARD HUTCHINS, Secretary Adams & Hutchins Co.
RICHARD J. COLLINS, President The Fulton St. Wholesale Market Co.
EDWARD H. HAGAR, President Universal Portland Cement Co.
RICHMOND BRIAN, General Manager The Fairbanks Co.
MARVIN HUGHITT, JR., Freight Traffic Manager C. & N. W. Ry. Co.
GEORGE B. HART, President Artesian Grain Co.
DARIUS MILLER, President C., B. & Q. Ry. Co.
WILLIAM V. KELLEY, President Mobile Printing Press and Mfg. Co.
JAMES LONSDALE, Vice President Boston Safe Deposit & Trust Co.
HARRY A. WHEELER, Vice President Union Trust Co.
FREDERICK L. WILK, Vice President Union Trust Co.
FREDERICK H. RAWSON, President Rawson Trust Co.

PEOPLES TRUST AND SAVINGS BANK

Peoples Gas Bldg., Michigan Ave. and Adams St.
Report of Condition at Opening of Business Jan. 14th, 1914

RESOURCES

Loans	$5,365,187.49
Bonds	1,107,119.09
Due from Banks	674,884.35
Cash on Hand	746,585.31
Furniture and Fixtures	30,790.38
Overdrafts	1,094.92
	$7,930,761.51

LIABILITIES

Capital Stock	$ 500,000.00
Surplus	100,000.00
Undivided Profits	141,923.78
Reserve for Taxes and Interest	8,493.76
Deposits	7,180,343.97
	$7,930,761.51

DIRECTORS

CHARLES G. DAWES, EDGAR C. SULLIVAN, ROY H. GRIFFIN, S. M. FELTON, IRVING CROOKER, GEO. M. REYNOLDS, JAMES F. MEAGHER, C. H. BOSWORTH, EARLE H. REYNOLDS

OFFICERS

S. F. BOSWORTH, President. ROY H. GRIFFIN, Vice President. W. S. COOK, Secretary. EARLE H. REYNOLDS, Cashier. S. M. FELTON, Asst. Cashier. L. A. WOOD, Asst. Cashier. H. T. GRISWOLD, Asst. Cashier.

NATIONAL BANKS BUILD UP CASH

Further Contraction of Loans Puts Resources Highest in Long Time.

TWENTY HOUSES REPORT.

Aggregate Resources Come to $206,068,000; Loans Decrease $27,798,000.

With the crop moving funds finding their way back to the central reserve cities, such changes are to be expected, but it may be noticed that the upbuilding of reserve is considerably sharper than usual this year. In 1913 the controller issued a call only three weeks later in the calendar year. Even in comparison with that date cash is now stronger, with both deposits and loans in lower volume. Thus:

	Loans.	Deposits.	Resources.
Jan. 13, 1914	$310,193,867	$465,697,287	$206,068,356
Oct. 21, 1913	337,992,102	472,516,449	185,005,307
Decrease	$ 27,798,235	$ 6,819,162	*$21,063,049
Per cent	8.22	1.44	11.38

*Increase.

Crop Moving Funds Returning.

Further contraction in loans has enabled the national banks of Chicago to build up their cash resources to the highest point in a long time. Aggregate figures for the twenty institutions under federal supervision, made public yesterday in answer to the call of the controller of currency as of Jan. 13, show resources of $206,068,000. This is an increase of $21,063,000, or 11.38 per cent, over the resources at the time of the last call, Oct. 21.

The loan decrease in this period amounted to $27,798,000, or 8.22 per cent. The deposits, $465,697,000, exhibit a decrease of 6,819,000, or 1.44 per cent.

Summarized, the important items of the report compare as follows:

	Loans.	Deposits.	Cash.
Jan. 13, 1914	$310,193,867	$465,697,287	$206,068,356
Feb. 4, 1913	327,510,[illegible]	483,[illegible]	198,967,330
Decrease	$ 17,316,[illegible]	$ 17,410,[illegible]	*7,101,026
Per cent	5.28	3.60	3.55

*Increase.

The larger institutions individually follow the tendencies of the aggregates, except that the First National shows only a small decrease in deposits. It also shows the largest gain in cash resources, followed closely by the Continental and Commercial. The National Bank of the Republic exhibits an unusual steadiness of all three items.

Individual Exhibits of Banks.

The individual exhibit follows:

LOANS AND DISCOUNTS.

	Jan. 13.	Oct. 21.	Aug. 9.
Austin Nat.	$ 200,695	$ 209,519	$ 167,352
Bowmanville	164,664	162,746	138,679
Calumet	965,208	964,616	959,259
Cont. & Com.	112,358,554	124,862,527	124,071,304
Corn Ex.	37,358,936	41,380,115	40,168,139
Drovers Dep.	7,207,479	7,553,466	7,266,359
First of Eng.	2,008,067	2,036,764	2,050,648
First Nat.	82,247,811	86,606,686	87,691,860
Fort Dearb.	20,676,212	24,321,059	29,781,021
Interstate	153,177	138,163	165,369
Irving Park	230,935	227,379	237,331
Jefferson Pk.	191,160	219,061	214,139
Lawndale	1,050,925	756,790	735,505
Live Stock	7,873,260	8,116,800	8,085,100
Nat. City	17,066,678	17,946,838	17,672,271
Nat. Prod.	1,266,883	1,233,073	1,189,021
Nat. B. of Rep.	17,218,029	17,745,950	19,373,399
Ravenswood	262,612	267,642	262,379
Rogers Park	102,500	96,566	70,147
Wash'ton Pk.	1,253,439	1,204,365	1,158,207
Totals	$310,193,867	$337,992,102	$335,597,162

DEPOSITS.

Austin Nat.	$ 149,402	$ 146,903	$ 138,899
Bowmanville	172,263	162,679	133,546
Calumet	1,169,056	1,189,061	1,197,360
Cont. & Com.	170,173,613	180,[illegible]	172,369,573
Corn Ex.	[illegible]	[illegible]	57,749,305
Drovers Dep.	9,734,791	9,831,582	9,707,654
First of Eng.	3,657,389	3,813,437	3,774,646
First Nat.	115,342,574	115,448,328	104,457,926
Fort Dearb.	29,748,072	32,804,874	31,746,760
Interstate	158,299	180,137	172,345
Irving Park	276,307	280,781	264,112
Jefferson Pk.	265,971	270,054	272,193
Lawndale	1,111,012	1,036,580	964,018
Live Stock	13,671,158	10,990,940	13,139,676
Nat. City	27,534,220	26,406,325	26,040,623
Nat. Prod.	2,300,848	2,246,124	2,411,842
Nat. B. of Rep.	[illegible]	28,633,294	25,001,[illegible]
Ravenswood	293,405	268,266	246,781
Rogers Park	104,269	98,356	82,403
Wash'ton Pk.	1,399,623	1,382,741	1,495,307
Totals	$465,697,287	$472,516,449	$459,495,395

CASH RESOURCES.

Austin Nat.	$ 46,372	$ 65,880	$ 35,464
Bowmanville	88,289	31,875	26,467
Calumet	[illegible]	[illegible]	[illegible]
Cont. & Com.	75,673,112	73,646,099	64,091,420
Corn Ex.	[illegible]	20,218,008	27,304,154
Drovers Dep.	3,806,981	2,873,095	3,000,715
First of Eng.	801,063	979,414	1,087,155
First Nat.	52,947,319	[illegible]	45,250,308
Fort Dearb.	10,184,269	9,610,795	9,588,516
Interstate	45,093	48,084	33,600
Irving Park	61,969	64,668	62,615
Jefferson Pk.	64,010	38,519	52,479
Lawndale	218,286	282,259	225,471
Live Stock	7,859,660	5,103,405	4,383,480
Nat. City	11,206,677	10,[illegible]	9,102,453
Nat. Prod.	[illegible]	710,199	884,067
Nat. B. of Rep.	10,172,822	10,880,226	8,777,649
Ravenswood	66,650	61,060	46,880
Rogers Park	31,123	18,835	37,158
Wash'ton Pk.	268,813	240,421	251,036
Totals	$206,068,356	$185,005,307	$170,994,609

Known Movements of Money.

Known movements of money to and from the New York banks through Thursday indicate a further cash gain of $12,000,000 for this week. There was a direct gain of $17,075,858 from the interior and another gain of $961,000 from the subtreasury, this allowing for the withdrawal of $6,000,000 gold bars for export to Paris.

Sales on the Exchange.

Sales and the range of prices on the Chicago stock exchange were:

	Sales.	High.	Low.	Close Jan. 16	Close Jan. 15
Am. Can	500	34¼	33¼	33¼	34⅞
Do pfd	150	94½	94½	94½	95⅛
Am. Shipbldg.	50	34	34	34	32
Do pfd	25	83	83	83	81½
Am. Telephone	50	120	120	120	119⅝
Chgo. Rys. Ser. 1	295	97	96½	96½	96½
Do Ser 2	4,000	35	32¾	32¾	32
Do Ser. 3	24	7½	7½	7½	6¼
Ch. Title & Tr.	15	212½	212½	212½	212
Com. Edison ex-div	50	135½	135½	135½	136½
Diamond Match	40	98	98	98	98
Illinois Brick	20	60¾	60¾	60¾	60¼
Hart. S. & M. pfd.	13	102	102	102	102
M. Ward pfd.	46	109¾	109¾	109¾	108½
Nat. Biscuit	100	127	127	127	126
Nat. Carbon	250	156	150	155¼	150
Do pfd	23	117	117	117	117
Peoples Gas	60	124⅞	124½	124½	124¾
Quaker Oats pfd.	20	103	103	103	102½
Sears-Roebuck	295	187¼	186¼	186¼	187
St.'s Stable Car	40	4½	4½	4½	4½
Swift & Co.	122	106¾	105¼	105¼	105¾
Union Carbide	261	149¾	147	148¾	148¼
U. S. Steel	300	63	62¾	63	62¾

BONDS.

5,000 Chi. Telephone 5s	100¼
[illegible] Chi. Rys. adj. inc. 4s	49¾
5,000 Chi. Rys. adj. inc. 4s	49¾
[illegible] Chi. Rys. adj. inc. 4s	49¾
[illegible] Chi. Rys. adj. inc. 4s	[illegible]
[illegible] Chi. Rys. adj. inc. 4s	[illegible]
[illegible] Chi. Rys. adj. inc. 4s	[illegible]
[illegible] Chi. Rys. adj. inc. 4s	51½
[illegible] Chi. Rys. adj. inc. 4s	[illegible]
[illegible] Chi. Rys. adj. inc. 4s	[illegible]
[illegible] Chi. Rys. 5s "B"	91
[illegible] Chi. Rys. 5s "B"	[illegible]
[illegible] Chi. Rys. 5s "B"	[illegible]
[illegible] Chi. Rys. 1st 5s	[illegible]
[illegible] Consumers Gas 5s	100
[illegible] Ogden Gas 5s	98
[illegible] Pub. Serv. G. 5s	[illegible]
[illegible] So. Side "L" 4½s	[illegible]

Northwestern Earnings.

Returns for the first five months of the current fiscal year show the Chicago and Northwestern is enjoying a [illegible] increase in gross revenue, about [illegible] per cent for the period. Expenses, however, have increased more rapidly, the road putting a considerable amount into maintenance of way and structure and also into equipment.

It is noteworthy, however, that the cost of transportation has increased only 1.6 per cent, or less than the gross gain, suggesting increased efficiency of operation. At this rate earnings after all charges and preferred dividends would exceed 9½ per cent for the year, compared with 10.35 earned on the common stock in the 1913 fiscal year.

Great Northern is showing a better gross gain, about 4.9 per cent. Expenses have increased more rapidly there also, but not enough to cause a material decrease in net. The other roads in the northwest territory are understood to be making less favorable exhibits.

BAROMETER OF THE MARKET

Average of Closing Prices of Twenty-five Leading New York Stocks.

Friday, Jan. 16	85.30
Thursday, Jan. 15	85.35
Net loss for the day	.05
One year ago, day of week	91.69
Two years ago, day of week	93.46
Recent course—	
Last high period, Oct. 3, 1912	101.40
Fell Dec. 11, 1912, to	92.12
Closed 1912, Dec. 31	95.31
Fell June 11, 1913, to	79.38
Rallied Sept. 13 to	88.60
Fell Dec. 15 to	80.67
Closed 1913, Dec. 31	83.66
Rallied Jan. 14, 1914, to	85.34

Former years—	Highest.			Lowest.		
1913	94.56	Jan.	9	79.38	June	11
1912	101.40	Oct.	3	91.41	Feb.	5
1911	101.76	June	14	86.29	Sept.	27
1910	111.12	Jan.	4	86.22	July	26
1909	112.76	Aug.	14	98.34	Feb.	23
1908	99.04	Dec.	28	67.27	Feb.	17
1907	109.86	Jan.	5	65.04	Nov.	21
1906	113.82	Jan.	19	98.58	May	3
1905	109.05	Dec.	12	90.37	May	22
1904	97.72	Dec.	2	70.66	Mar.	12
1903	98.16	Jan.	9	68.41	Sept.	28
1902	101.85	Sept.	9	87.20	Dec.	11

The twenty-five stocks are: Amalgamated Copper, American Car and Foundry, American Smelting, American Telephone, Atchison, Baltimore and Ohio, Brooklyn Rapid Transit, Chesapeake and Ohio, Erie, Great Northern preferred, Illinois Central, Louisville and Nashville, Missouri Pacific, New York Central, Northern Pacific, Pennsylvania, Reading, Rock Island, Southern Pacific, Southern Railway, St. Paul, Sugar, Union Pacific, United States Steel, and Wabash preferred.

LATEST WALL STREET GOSSIP.

New York, Jan. 16.—[Special.]—Many observers hold two separate but equally fixed ideas on the subject of market reactions. One is that usually they do not come when scheduled and the other is that when they do arrive they go much further than anybody thinks they will. The reason for this is said to be the constant tendency to underestimate the power of the forces behind an upward movement and similarly to overestimate the influences which oppose it.

Reactions inevitably occur in any upward swing in the stock market, especially when the advance has gained impetus and volume. But successful speculation on the down side at such times is one of the most precarious operations in the world. Besides choosing the exact moment to sell on the speculator must also be discerning or lucky enough to pick the right stock. Thus the man who might have managed to sell Amalgamated Copper short on Thursday at the very top had only a few moments today at the opening to cover at an extreme profit of perhaps ½ of a point. During the rest of the session he would have seen the market well against him. Similarly the chances are that the speculator on the long side who waits for reactions to "get in" will lose his market.

There is an old story going back to 1901 of a speculator who was convinced that a big move was under way in Burlington, but who figured on getting his stock a little cheaper than the current market price. He chased the stock all the way from 130 to 160 with orders just below the market. When he finally did get his reaction he made the insignificant profit of six points. Another story with a similar application is that of the holder of Calumet and Hecla, who, with the stock selling at 995, put in an order with his brokers to let his lot go at 1,000. It has never sold higher than 995 since, and presumably this individual has his stock yet.

General sentiment in the street has by no means been converted to the long side of the stock market by the recent advance. Indeed, there is a host of people, and many shrewd speculators among them, who were of the opinion today that the market gave a suggestion at least of being top heavy. The advance has been a big one and has taken place in an extraordinarily short space of time. Another frequent remark is that the movement in many characteristics, principally the small setbacks, bears a close resemblance to what has been termed the "strong arm" recovery from the June low which collapsed in a rather sensational way last September.

Reading was a noticeably weak stock throughout the session. But contrariness is a familiar characteristic of this unique issue. Reading has a habit of chronic weakness when the rest of the list is advancing, and everybody is ready to follow a move in it. Vice versa it is quite liable to rise violently when the market in general looks as if it could not go up a fraction. Reading has never been a favorite with the public, and its fluctuations cannot be said to reflect the general outside attitude toward the market.

Realizing sales in Steel on Thursday and today were described as enormous. And yet it was not evident the supply had been very greatly increased for Steel common was easily the strongest stock on the list. Up five points in a little over a week, it reacted only a point today from a new high price for the present movement. The price of Steel common, once it begins to move, always shifts its levels rapidly despite the huge amount of stock outstanding. At times it seems as if the stock is extraordinarily scarce; at others it appears in an overwhelming supply.

The scarcity of the stock suggested by the recent advance has caused some surprise. In the case of a stock which is widely distributed like Steel calculations are always likely to be spoiled. It is pointed out it would not take more than the purchase of 100 shares on the average by the thousand or so stock exchange offices and branch offices to reduce greatly even the big floating supply of this stock. That wouldn't be anything remarkable for the most popular speculative issue on the list.

Chicago Securities.

Chicago Railways certificates 2 led in activity on the local exchange yesterday with the transfer of 4,000 shares. The opening was at 35, a jump of three points from Thursday's close, but from the opening the trend was steadily downward, the stock closing at the low point, 32¾, a net advance of less than a point from Thursday. The dividend declaration, of course, figured in early hopefulness. Carbon advanced six points, but closed a half point under the high mark. Other price changes among the stock issues were unimportant.

There was further activity in bonds, with Chicago Railways income 4s particularly strong, the trade in $46,000 of the issue carrying the price up 1¼ points.

Money and Exchange.

Money in Chicago steady at 5@6 per cent on commercial paper, 5½ per cent on collateral, and 6 per cent over the counter. Foreign exchange was quoted as follows:

Sixty day grain	483⅝
London cables	487.15
London demand	486.85
Berlin checks	95 1-16
Paris checks	516⅛

Bank clearings in Chicago, $60,308,988. New York exchange sold at 10c premium.

Short Term Note Quotations.

	Bid.	Asked.
Amalgamated Copper 5s, Mar. 15, 1915	100	100¼
Baltimore & Ohio 5s, July 1, 1914	100⅛	100¼
Boston & Maine 5s, Feb. 3, 1914	...	99
Brooklyn Rapid Transit 5s, July 1, 1918	97	97½
Chesapeake & Ohio 4½s, June 1, 1914	99⅜	99¾
Chicago Elevated Rys. 5s, July 1, 1914	95	96
Chicago & West. Ind. 5s, Sept. 1, 1915	99	99½
Erie collateral trust 5s, Oct. 1, 1914	99⅞	100⅛
Do 5s, April 1, 1915	98⅞	99¼
Do 6s, April 8, 1914	100⅛	100¼
Gen. Rub. debenture 4½s, July 1, 1915	97½	98¼
Hocking Valley 5s, Nov. 1, 1914	100⅛	100¼
Illinois Central 4½s, July 1, 1914	100	100¼
Interna. & Grt. Nor. 5s, Aug. 1, 1914	94⅞	95¼
International Harv. 5s, Feb. 15, 1915	100	100¼
Lake Sh. & Mich. So. 4½s, Mar. 15, 1914	99⅞	100⅛
Michigan Central 4½s, March 1, 1916	99⅞	100⅛
Missouri Pacific 5s, June 1, 1914	95⅞	96¼
New York Central 4½s, Mar. 1, 1914	99⅞	100⅛
Do 4½s, May 1, 1915	99⅛	99⅜
Do 5s, April 21, 1914	100	100¼
Do 5s, Sept. 15, 1914	100	100¼
Do 5s, Nov. 1, 1914	100⅛	100⅜
N. Y., N. H. & Hart. 5s, May 15, 1914	99⅝	99⅞
Northern Pacific 6s, July 9, 1914	100⅞	100⅞
Seaboard Air Line 5s, Mar. 1, 1916	97⅞	98¼
Southern Pacific 5s, June 15, 1914	100⅛	100¼
Southern Railway 5s, Feb. 1, 1916	99⅞	99⅞
Westing. E. & M. Co. 5s, Aug. 1, 1915	100⅛	100⅝

Advertising Error Corrected.

In an advertisement of Kean, Taylor & Co., which appeared yesterday, the words "government bankers" were used following the firm name, due to error. They should have been "investment bankers."

BOSTON STOCK TRANSACTIONS

BOSTON, Mass., Jan. 16.—[Special.]—Calumet and Arizona touched 66, advancing a point today, and Old Dominion went to 52, an advance of more than a point. Utah Consolidated went above 10. Trading was well distributed. Call money, 3½@4 per cent; time loans short dates, 4@4½ per cent; time loans, six months, 4¼@5¼ per cent; time loans, year, 4¾@5¼ per cent.

	Sales.	Open.	High.	Low.	Close.
Alaska	254	21¼	22⅛	21⅛	21⅛
Allouez	145	36¾	37½	36¾	37½
Amal. Copper	1,080	74	74⅜	73⅞	74¼
Amn. Zinc	30	20	20	20	20
Anaconda	10	35	35	35	35
Ariz. Coml.	630	4⅛	4⅛	4⅛	4⅛
Bonanza	500	71c	71c	70c	70c
Butte & Bal.	400	3 15-16	3 15-16	3 15-16	3 15-16
Butte & Sup.	1,345	38¾	39¾	38¾	39¾
Cal. & Ariz.	368	65c	66c	65c	65½c
Cal. & Hec.	5	425	425	422	422
Centennial	295	15	15¾	15	15¼
Chino	20	39¾	39¾	39¾	39¾
Copper Range	155	38	39	38	38¾
East Butte	690	12	13	12	12
Granby	512	77¼	78	77	77¼
Greene Can.	160	32	33	32	33
Hancock	70	17	18¼	17	18¼
Indiana	220	4¼	4½	4¼	4½
Inspiration	35	16⅜	16⅜	15⅞	15⅞
Island Creek	75	48	48	48	48
Do pfd	50	85	85	85	85
Isle Royale	15	21½	21½	21	21
Kerr Lake	265	4⅞	4⅞	4⅞	4⅞
Keweenaw	150	2 7-16	2 7-16	2 7-16	2 7-16
Lake Cop.	948	9¾	10¼	9¾	10¼
Lasalle	20	4⅜	4⅜	4⅜	4⅜
Mason Valley	463	3½	4	3½	4
Mass. Con.	635	3	3	3	3
Mayflower	125	7½	7⅝	7½	7½
Miami	60	23¼	23⅜	23¼	23⅜
Mohawk	20	45	45	45	45
New Arcadian	1,245	2¼	2⅜	2 1-16	2⅜
Nipissing	282	7 15-16	8	7 15-16	8
North Butte	2,095	28⅜	28⅞	28⅜	28⅞
Ojibway	50	95c	95c	95c	95c
Old Colony	230	4⅜	4⅜	4⅜	4⅜
Old Dom.	262	50⅜	52	50⅜	51½
Osceola	184	78	80	78	78
Pond Creek	540	20	20⅜	19⅞	19⅞
Quincy	33	60	65	60	64
Ray Con.	40	18⅛	18¼	18⅛	18¼
Shannon	460	6⅛	6⅞	6⅛	6⅞
Shattuck	635	27⅛	28⅜	27⅛	28
St. Mary's Land	95	33	33⅞	33	33⅞
Sup. & Boston	630	2⅞	2 9-16	2⅞	2⅞
Superior Cop.	207	27⅞	28	27	27⅞
Tamarack	62	30	31	30	31
Trinity	50	4½	4½	4½	4½
U. S. Smelting	265	39⅞	39⅞	39⅞	39⅞
Do pfd	119	47⅛	47⅛	47	47⅛
Utah Apex	100	1 15-16	1 15-16	1 15-16	1 15-16
Utah Con.	1,139	9⅞	10⅜	9⅞	10⅛
Victoria	175	1⅛	1⅛	1⅛	1⅛
Winona	520	2⅞	3	2⅞	3
Wolverine	25	46	46	45½	46⅛
RAILS.					
Bost. & Albany	5	190	190	190	190
Boston Elev.	1,366	87	91½	87	90¾
Bost. & Maine	293	50	52	50	52
Ch. J. & S. Y. pfd.	2	105	105	105	105
Fitchburg pfd.	35	80	80¼	80	80¼
Mass. Elec. pfd.	15	64¾	64¾	64¾	64¾
N. Y., N. H. & H.	912	77	77¼	76¾	76¾
Old Colony R. R.	10	155	155	155	155
Union Pacific	5	158⅝	158⅝	158⅝	158⅝
Vermont & Mass.	10	115	115	115	115
West End St. Ry.	682	71½	72⅜	71½	72⅜
Do pfd	100	89⅜	89⅜	89⅜	89⅜
MISCELLANEOUS STOCKS.					
Amn. Agl. Chem.	30	53	53	53	53
Do pfd	79	94	94	94	94
Am. Pn. Svc. pfd.	113	18	18⅛	17	18
Amn. Sugar	64	105⅞	105⅞	105	105
Do pfd	166	112	112⅜	111½	112
Amn. T. & Tel.	1,625	120⅛	120⅜	119⅝	120⅛
Amn. Wool pfd.	85	77	77⅛	76⅞	77⅛
A. G. & W. I.	13	8⅛	8⅛	8⅛	8⅛
Do pfd	410	16	16⅜	16	16⅜
Edison	94	248	250	248	250
Ga. Ry. & E. pfd.	20	83⅛	83⅛	83⅛	83⅛
General Elec.	129	145	145⅜	145	145⅜
Mass. Gas	57	92	92	92	92
Do pfd	17	91⅛	91⅛	91	91
McElwaine pfd.	66	101	101	101	101
N. E. Tel.	10	135	135	135	135
No. Tex. Elc. pfd.	2	96	96	96	96
Pullman	20	153	154	153	153
Reece Button	231	17	18	17	18
Swift	44	105⅜	105⅜	105⅜	105⅜
Torrington	10	28	28	28	28
United Fruit	57	169	169	167⅞	167⅞
United Shoe	1,200	56⅜	56⅜	56	56⅜
Do pfd	260	28⅞	28⅞	28⅞	28⅞
U. S. Steel	1,710	63⅛	63⅜	62⅞	62⅞
Do pfd	210	109⅛	109⅛	109⅛	109⅛

IN FOREIGN STOCK MARKETS.

LONDON, Jan. 16.—Money and discount rates declined today. The stock market was considerably cheered by the improved African situation, the better monetary outlook, prospects of a lower bank rate next Thursday, and a possible lower German rate soon. Bears covered freely, resulting in a sharp gain of three-quarters in consols and a corresponding advance in gilt edged securities, the recent new issues and gold mines. Paris buying helped the rise and the market closed firm. Mexican issues were weak exceptions on the unsettled financial situation in Mexico. American securities moved irregularly within narrow limits during the forenoon. Dealers were cautious and the trading was light. In the afternoon New York selling caused the list to ease off. The closing was dull.

LONDON CLOSING STOCKS.

	London Jan. 16.	N. Y. equiv.	London Jan. 15.	N. Y. equiv.	Yesterday's N. Y. close.
Amal.	76⅜	74⅛	76	74	74¼
Atch.	99⅛	96⅞	99	96⅝	97
B. & O.	94⅜	92⅛	93⅞	91½	92⅜
Can. Pac.	216⅛	210⅝	214½	208⅞	210⅝
C. & O.	65⅛	65½	64⅞	62⅞	63⅜
C. G. W.	12	11⅞	12	11⅞	13⅛
C., M. & St. P.	104⅜	101⅞	104⅜	101⅜	102¼
D. & R. G.	18½	18	18⅜	18	17½
Erie	31⅛	30⅜	31⅛	30⅜	30⅜
Do 1st pfd	48½	47⅛	48	46⅞	47
Ill. Cent.	113½	110⅜	114	110⅝	110⅜
L. & N.	140	136⅛	140	136⅜	139⅜
M., K. & T.	22⅜	21¼	22	21⅜	21⅜
N. Y. Cent.	93½	91	93¼	90⅞	91¼
N. & W.	106⅜	103⅜	105	102⅜	103⅜
O. & W.	29⅜	28	27⅞	27	28
Penna.	57⅜	111⅜	57½	110⅜	112⅜
Reading	87⅜	170⅜	87⅜	171	170⅜
So. Pac.	96⅛	93⅜	95⅞	93¼	93⅜
So. Ry.	26⅜	25½	26	25¼	25⅞
Un. Pac.	162⅜	158⅜	163	158⅜	158⅜
U. S. Steel	64⅜	62⅞	63⅜	62	62⅞
Wabash	3⅛	3⅛	3⅛	3⅛	3⅛

Consols for money, 72⅞; consols for account, 72½. Bar silver steady, 26½d. Money 2½. Discount—Short bills, 3½; three months, 3½@3 9-16.

PARIS, Jan. 16.—Trading was quiet on the bourse today. Rentes, 85f 82½c. Exchange on London, 25f 25½c.

BERLIN, Jan. 16.—Prices improved on the boerse today. Exchange on London, 20m 50pfgs. Private rate of discount, 3⅜ per cent.

Dry Goods.

NEW YORK, Jan. 16.—Wide print cloths advanced 1-16c a yard during the day, with buying reported on a steadier basis. Foreign wool markets were steady, with larger purchases being reported on American account. Taffeta silks were in demand in chiffon weights.

Probate Court Record.

Wills.

John Rogers; amount, $70,000; Mary Agnes Rogers, widow, 423 South Austin avenue, Oak Park, and Walter F. Rogers, son, executors; executors and William G., John C., and Charles Rogers, sons, and Mary Rogers, daughter, 423 South Austin avenue, Oak Park, beneficiaries.

Conrad Hofner; amount, $2,000; Barbara Hofner, widow, 1320 Cornelia avenue, executrix; widow and Elizabeth Eberhardt, 2041 Racine avenue, and Margareth Kreka, 1746 Addison avenue, daughters, beneficiaries.

Patrick Coakley; amount, $2,000; Kate Murphy, daughter, 3426 Auburn avenue, executrix; executrix and Hanora Coakley, widow, 921 West Thirty-fourth street, and Norah Fitzsimmons, daughter, 10841 Avenue N, et al., beneficiaries.

Edward L. Clyde; amount, $45,000; Albert E. Clyde, son, Glencoe, Ill., executor; executor, Jennie Clyde, widow, and Mabel E. Murray Krebs, daughter, Glencoe, Ill., beneficiaries.

George A. Baker Jr.; amount, $200; Mattie J. Baker, widow, Hyde Park hotel, executrix; George A. Baker, father, and William H. Baker, son, Downers Grove, Ill., beneficiaries.

Louis Polkow; amount, $4,500; Frederick J. Polkow, son, Thornton, Ill., executor; executor, Lena Kretschmar, daughter, and William Polkow, son, Thornton, Ill., beneficiaries.

Inventories.

Estate of Mary Haehnlein, deceased; amount, real estate, value not stated; Charles E. Haehnlein, administrator.

Estate of Albert J. Franz, minor; amount, $2,350; Chicago Title and Trust, executors.

Estate of Giuseppe Tognotti, deceased; amount, $800; Elattra Tognotti, administratrix.

Estate of Rachel Penny, deceased; amount, $277 and real estate; value not stated; William J. Penny, administrator.

Estate of Adolph C. Butzow, deceased; amount, $2,764 and real estate; value not stated; Fred Butzow, administrator.

Administrations.

Estate of Anna Chval; amount, $3,500; John Chval, husband, 2810 South Trumbull avenue, administrator; husband and Thomas, son, and Mary Chval, daughter, 2810 South Trumbull avenue, et al., heirs.

Estate of Charles Winter; amount, $250; William Winter, son, 3050 South Kedvale avenue, administrator; William, son and Sophie Winter, widow, 2658 West Twenty-third street, et al., heirs.

Estate of Ida M. Lawrence; amount, $2,000; Olive E. Gage, sister, 4628 Ellis avenue, administratrix; sister and W. L. Carus, brother, Pittsburgh, Pa., heirs.

Estate of James Lavelle; amount, $300; Thomas Lavelle, father, 1067 Winona avenue, administrator, et al., heirs.

REPORT OF THE CONDITION OF THE

Fort Dearborn National Bank

CHICAGO

At the Close of Business January 13, 1914

RESOURCES

Loans and Discounts	$20,676,212.06
Overdrafts	3,406.76
United States Bonds, par value	1,006,000.00
Premium on Bonds	26,000.00
Other Bonds and Securities	2,152,856.85
Due from U. S. Treasurer	40,000.00
Cash and Sight Exchange	10,144,269.33
	$34,048,745.00

LIABILITIES

Capital Stock paid in	$ 2,000,000.00
Surplus and Undivided Profits	982,908.44
Circulation	800,000.00
Bond Account	515,000.00
Dividends Unpaid	2,264.50
United States Deposits	660,605.28
Deposits	29,087,966.78
	$34,048,745.00

OFFICERS

WILLIAM A. TILDEN, President.

NELSON N. LAMPERT, Vice President.
J. FLETCHER FARRELL, Vice President.
HENRY R. KENT, Vice President.
GEORGE H. WILSON, Cashier.
CHARLES FERNALD, Assistant Cashier.
THOMAS E. NEWCOMER, Assistant Cashier.
WILLIAM W. LE GROS, Assistant Cashier.
C. L. BOYE, Assistant Cashier.

H. LAWTON, Manager Foreign Department.

DIRECTORS

JOHN A. KING, WALTER S. BOGLE, CHAS. A. PLAMONDON, GUSTAV FREUND, WILLIAM F. BURROWS, CALVIN H. HILL, JOHN FLETCHER, AVERILL TILDEN, RICHARD FITZGERALD, RAYMOND W. STEVENS, C. A. BICKETT, L. B. PATTERSON, EDWARD F. SWIFT, HENRY R. KENT, NELSON N. LAMPERT, J. FLETCHER FARRELL, WILLIAM A. TILDEN.

REPORT OF THE CONDITION OF THE

Fort Dearborn Trust and Savings Bank

CHICAGO

At the Commencement of Business January 14, 1914

RESOURCES

Loans on Collateral	$2,201,882.59
Bonds	985,429.08
Cash on Hand and in Banks	355,362.59
	$3,542,674.26

LIABILITIES

Capital Stock	$250,000.00
Undivided Profits	31,565.83
Reserved for Interest and Taxes	3,930.54
Time Deposits	3,257,177.89
	$3,542,674.26

OFFICERS

WILLIAM A. TILDEN, President
JOHN E. SHEA, Cashier
E. C. GLENNY, Sec. and Trust Officer
NELSON N. LAMPERT, Vice-President
CHAS. A TILDEN, Asst. Cashier
STANLEY G. MILLER, Mgr. Bond Dept.
F. A. MYREN, Manager Real Estate Loan Department

REPORT OF THE CONDITION OF THE

Drovers National Bank

OF CHICAGO

At the Close of Business January 13, 1914

RESOURCES

Loans and Discounts	$7,207,479.09
Overdrafts	17,408.76
United States and other Bonds	466,889.75
Premium on Bonds	8,000.00
Real Estate	46,000.00
Cash and Due from Banks	3,806,981.16
Total	$11,552,758.76

LIABILITIES

Capital Stock paid in	$750,000.00
Surplus and Profits	389,700.68
Reserved for Taxes	13,266.82
National Bank Notes Outstanding	300,000.00
Rediscounts	365,000.00
Deposits	9,734,791.26
Total	$11,552,758.76

OFFICERS

JOHN FLETCHER, President.
GEO. M. BENEDICT, Cashier.
M. W. TILDEN, Asst. Cashier.
F. N. MERCER, Asst. Cashier.
H. P. GATES, Asst. Cashier.
W. F. ROWE, Asst. Cashier.

DIRECTORS

WILLIAM A. TILDEN, L. B. PATTERSON, AVERILL TILDEN, BRYAN G. TIGHE, JOHN FLETCHER, GEO. M. BENEDICT, WM. C. CUMMINGS, M. W. TILDEN

REPORT OF THE CONDITION OF THE

Drovers Trust and Savings Bank

HALSTED AND FORTY-SECOND STS., CHICAGO

At the Commencement of Business January 14, 1914

RESOURCES

Loans (secured)	$3,045,739.40
United States and Other Bonds	720,400.00
Cash on Hand and in Banks	405,178.33
	$4,171,317.73

LIABILITIES

Capital Stock	$250,000.00
Surplus and Profits	183,389.17
Reserved for Taxes and Interest	5,097.82
Savings Deposits	3,732,860.74
	$4,171,317.73

OFFICERS

WM. C. CUMMINGS, President. WM. A. TILDEN, Vice President. MURRAY M. OTSTOTT, Cashier.

DIRECTORS

WM. A. TILDEN, JOHN FLETCHER, AVERILL TILDEN, L. B. PATTERSON, WM. H. BRINTNALL, WM. C. CUMMINGS, BRYAN G. TIGHE, MERRILL W. TILDEN.

The First National Bank of Chicago

Charter No. 8

Statement of Condition at Close of Business January 13, 1914

ASSETS

Loans and Discounts		$82,247,811.[illegible]
United States Bonds (par value)		3,400,000.[illegible]
Bonds to Secure U. S. Deposits other than U. S. Bonds		102,000.[illegible]
Other Bonds and Securities (market value)		4,487,520.[illegible]
National Safe Deposit Co. (Stock Bank Building)		1,250,000.[illegible]
Cash Resources—		
Due from United States Treasurer	$ 767,880.42	
Cash and Due from Banks	52,179,439.10	52,947,319.[illegible]
		$144,443,651.[illegible]

LIABILITIES

Capital Stock paid in		$10,000,000.[illegible]
Surplus Fund		10,000,000.[illegible]
Other Undivided Profits		2,125,3[illegible]
Discount Collected but not earned		653,5[illegible]
Special Deposit of United States Bonds		2,750,000.[illegible]
Circulating Notes Received	$3,234,000.00	
Less Amount on Hand	0.00	3,234,000.[illegible]
Dividends Unpaid		$ 8,6[illegible]
Reserved for Taxes		329,3[illegible]
Deposits		115,342,574.[illegible]
		$144,443,651.[illegible]

JAMES B. FORGAN, President.

Vice-Presidents

HOWARD H. HITCHCOCK, FRANK O. WETMORE, EMILE K. BOISOT, AUGUST BLUM, CHARLES N. GILLETT, CHARLES H. NEWHALL, M. D. WITKOWSKY, ARTHUR W. NEWTON, JOHN J. ARNOLD

HENRY A. HOWLAND, Cashier

Assistant Cashiers

WILLIAM H. MONROE, EDWARD S. THOMAS, JOHN P. OLESON, H. H. HEINS, A. C. C. TIMM, WILLIAM J. LAWLOR, JOHN F. HAGEY, R. F. NEWHALL, GEORGE H. DUNSCOMB

Auditing Department
H. L. DROEGEMUELLER....Auditor
Clerical and Bookkeeping Departments
WILLIAM H. MONROE..Assistant Cashier
Credit and Statistical Department
J. W. LYNCH....Manager
Discount and Collateral Department
CHARLES M. WALWORTH....Manager
Foreign Exchange Department
JOHN J. ARNOLD..Vice Pres. and Manager
CHARLES P. CLIFFORD..Asst. Manager
Law Department
EDWARD E. BROWN....Attorney
JOHN NASH OTT....Asst. Attorney
Transit and General Books Department
CHARLES R. McKAY....Manager

First Trust and Savings Bank

Statement of Condition at Commencement of Business January 14, 1914

ASSETS

Bonds		$18,881,714.[illegible]
Time Loans on Collateral		18,581,[illegible]
Demand Loans on Collateral	$15,163,002.65	
Cash and Due from Banks	12,761,795.27	27,924,797.[illegible]
		$65,387,[illegible]

LIABILITIES

Capital		$5,000,000.[illegible]
Surplus and Undivided Profits		3,732,[illegible]
Reserve for Interest and Taxes		210,17[illegible]
Time Deposits	$45,164,214.09	
Demand Deposits	11,281,244.84	56,445,4[illegible]
		$65,387,[illegible]

OFFICERS

JAMES B. FORGAN....President
EMILE K. BOISOT....Vice-President
LOUIS BOISOT....Trust Officer
BURT C. HARDENBROOK....Cashier
ROBERT D. FORGAN....Treasurer
DAVID B. WEBSTER....Secretary
FRANK M. GORDON..Manager Bond Dept.
ROY C. OSGOOD....Asst. Trust Officer
C. G. FLEAGER....Asst. Treasurer
A. W. CONVERSE....Asst. Secretary
ROBERT L. DAVIS..Mgr. Real Estate Dept.
EDWARD E. BROWN....Attorney
JOHN NASH OTT....Asst. Attorney

DIRECTORS

First National Bank and National Safe Deposit Company

BENJAMIN ALLEN, SAMUEL W. ALLERTON, A. C. BARTLETT, E. K. BOISOT, WILLIAM L. BROWN, AUGUSTUS A. CARPENTER, D. MARK CUMMINGS, JAMES B. FORGAN, JAMES J. HILL, H. H. HITCHCOCK, MARVIN HUGHITT, E. T. JEFFERY, WILLIAM J. LAUDERBACK, HAROLD F. McCORMICK, CHARLES H. MORSE, EUGENE S. PIKE, HENRY H. PORTER, NORMAN B. REAM, JOHN A. SPOOR, BERNARD E. SUNNY, WM. J. WATSON, FRANK O. WETMORE, THOMAS E. WILSON, CLARENCE M. WOOLLEY

Also Directors and Members of the Advisory Committee of the First Trust and Savings Bank

Combined Deposits of Both Banks - $171,788,033.10

GREENEBAUM SONS BANK AND TRUST COMPANY CHICAGO

Statement of Condition at the Commencement of Business January 14, 1914.

RESOURCES

Loans and Discounts	$2,704,129.83
Bonds and Other Securities	1,686,745.17
Overdrafts	1,130.06
Cash on Hand and in Banks	1,635,977.96
	$6,027,983.02

LIABILITIES

Capital Stock	$1,500,000.00
Surplus	250,000.00
Undivided Profits	93,360.93
Deposits	4,184,622.09
	$6,027,983.02

DEPARTMENTS

Banking, Savings, Trust, Loan and Investment

Choice Chicago First Mortgages and Real Estate Gold Bonds

Our good record for the past is your best guarantee for the future.

GREENEBAUM SONS BANK AND TRUST COMPANY

N. E. COR. CLARK and RANDOLPH STS.

Colonial Trust & Savings Bank

La Salle St., N. E. Cor. Adams
Chicago

Report of condition at commencement of business Jan. 14, 1914.

RESOURCES.

Loans and discounts	[illegible]
Bonds	[illegible]
Furniture and fixtures	[illegible]
Cash and sight exchange	[illegible]

LIABILITIES.

Capital stock	[illegible]
Surplus and undivided profits	[illegible]
Deposits	[illegible]

OFFICERS.

LANDON CABELL ROSE, JACOB MORTENSON, R. C. KELLER....Vice President, EMIL STUEDLI, W. F. DOGGETT, H. A. SADLER, WM. J. FELDMAN

HOME BANK & TRUST CO.

(A STATE SAVINGS BANK)

Milwaukee and Ashland Avenues, Chicago

Report of Condition at the Commencement of Business Jan. 14, 1914, as made to the Auditor of Public Accounts of the State of Illinois. (CONDENSED)

RESOURCES.

Loans and Discounts; Accrued Interest on Bonds and Mortgages; Banking House; Cash and Due from Banks [figures illegible]

LIABILITIES.

Capital Stock; Surplus; Undivided Profits; Discount Collected but not earned; Reserved for Taxes and Interest; Deposits [figures illegible]

OFFICERS

CHARLES F. HOERR, President; B. M. HAIR, Vice-President; L. H. PRYBYLSKI, Vice-President; WILLIAM O. CONRAD, Cashier; M. LORIG, Asst. Cashier

DIRECTORS AND ADVISORY BOARD

F. E. ATHERTON, ALBERT W. BEILFUSS, PAUL DREYMALSKI, PETER [illegible], ERNST FENSKE, B. M. HAIR, CHARLES F. HOERR, [illegible]

GIVE YOUR AD a CHANCE to make good—RUN IT IN THE TRIBUNE

NEW YORK ST[OCKS] CHECKED IN [...]

Realizing Sales on L[...] Depress Market Th[...] out the Day.

LOSSES ARE NOT [...]

Coppers Strengthened [...] Conditions at [...] and Abroad.

NEW YORK STOCKS CHECKED IN RISE

Realizing Sales on Long Side Depress Market Throughout the Day.

LOSSES ARE NOT SEVERE.

Coppers Strengthened by Better Conditions at Home and Abroad.

New York, Jan. 16.—The strong upward movement in stocks of the last few sessions was checked today. The rise had attained proportions sufficient to offer handsome profits on long stock, and the market felt the influence of realizing sales. Traders believed a reaction was due, and there was renewed short selling. Fluctuations were irregular.

In the early hours the tendency of the leading speculative stocks was downward. While the movement was narrow, a few issues, including Union Pacific, Reading, and New Central sold off a point. In the afternoon the market stiffened, and losses were eliminated, but in the last half hour the list dipped downward again. Reading, Union Pacific, Lehigh Valley, and Can led the late decline.

Inactive List Strong.

Although selling for both accounts was on a large scale at times, the market betrayed no distinct weakness, absorbing offerings without severe losses in any quarter. Hesitation among the leaders was offset partially by strength of many less active shares. Independent steel stocks again advanced.

Coppers were strengthened by reports of better conditions at home and abroad in the market for metal. The fortnightly European copper statistics showed a sharp contraction in supplies. Among the specialties advances in some cases ran from 2 to 6 points.

Statistics of the week's currency movement showed that the inflow of currency to the center was continuing. It was estimated that tomorrow's bank statement would reveal a gain in cash of $14,000,000.

Bond Market Is Strong.

Bonds were strong. Missouri Pacific convertibles rose over 2 points. Total sales (par value), $3,-[illegible]. United States bonds were unchanged on call.

Call money steady, 1¾@2%; ruling rate, 2¼; closing, 2@2¼. Time loans weaker; 60 days, 3¼; 90 days, 3¼; six months, 4@4¼. Mercantile paper, [illegible]. Sterling exchange steady, after weakness; for 60 days, 4.83.50; demand, 4.86.45. Commercial bills, 4.82¾. Bar silver, 57⅛c. Mexican dollars, 45c. Government bonds steady. Railroad bonds strong.

New York Curb Transactions.

	Sales.	Open.	High.	Low.	Close.
Am. Marconi	3,700	5	5⅜	5	5¼
Atlanta	4,500	16c	17c	16c	17c
Bailey Cobalt	1,000	6c	6c	6c	6c
Beaver Cons.	500	30c	30c	30c	30c
Boston Mont.	100	5⅜	5⅜	5⅜	5⅜
Braden	500	7½	7½	7	7
B.-A. Tob. old	200	23⅜	23⅜	23⅜	23⅜
Buf. Mines	100	2	2	2	2
Caribou Cob.	1,500	68c	68c	68c	68c
C. O. D. Con.	1,000	4½c	4½c	4½c	4½c
[illegible]	325	1 11-16	1¾	1 11-16	1¾
Cons. Cop. M.	1,000	2⅝	3	2⅝	3
Diam'd B B	1,000	2⅝	2⅝	2½	2½
[illegible]	1,000	4	4⅛	4	4⅛
[illegible]	4,000	30c	35c	30c	34c
[illegible] Cons.	1,100	1 7-16	1½	1 7-16	1½
Gold. Merger	500	12¼	12½	12½	12½
Gold. Hill	15,000	21c	28c	21c	28c
Greene Can.	75	32	33¼	32	33¼
[illegible]	1,000	6c	6c	6c	6c
Jim Butler	24,000	80c	84c	80c	83c
[illegible] Ext.	4,000	16c	17c	16c	17c
[illegible]	90	48	48	48	48
Kerr Lake	700	4⅝	4 11-16	4⅝	4 11-16
[illegible]	200	1 13-16	1⅞	1⅞	1 13-16
McKin. Dar.	1,000	1⅝	1⅝	1⅝	1⅝
[illegible]	2,500	13c	14c	13c	13c
[illegible]	100	1¼	1¼	1¼	1¼
[illegible] Valley	300	3⅛	3⅛	3⅛	3⅛
[illegible] Mot.	110	4⅝	5	4⅝	5
Do 1st pfd	770	28	28½	28	28½
[illegible]	200	37	37	37	37
North Star	1,500	29c	29c	29c	29c
[illegible] & R.	300	2⅜	2⅜	2⅜	2⅜
[illegible]	1,500	7½	7½	7½	7½
[illegible]	500	5c	5c	5c	5c
[illegible] & L.	100	1⅝	1⅝	1⅝	1⅝
[illegible]	1,000	1⅜	1 7-16	1⅜	1 7-16
[illegible] Utah	100	⅜	⅜	⅜	⅜
[illegible]	1,000	13c	13½c	13c	13½c
[illegible] pfd.	600	84	85¼	84	85¼
[illegible] Bel.	615	7⅝	7 15-16	7⅝	7 15-16
Do ext.	600	1 15-16	1 15-16	1 15-16	1 15-16
Do Merger	2,000	52c	55c	52c	55c
Do Mont.	200	1⅛	1⅛	1⅛	1⅛
Do Nev.	500	7⅝	7 7-16	7⅝	7 7-16
U. Cig. Stores	600	95¾	96¾	95¾	96¾
Willys Over.	10	62	63	62	63
U. Pac. Distr.	700	25⅛	25⅛	25⅛	25⅛
W. End Cons.	900	1⅝	1 5-16	1¼	1 5-16

BONDS.

	Open.	High.	Low.	Close.
[illegible] Am. C. deb. 5s	98	98	98	98
[illegible] Can. Pac. 6s.	101⅝	101⅝	101⅝	101⅝
[illegible] N. Y. State 4½s w. i.	105⅝	105¾	105⅝	106

CLOSING BID AND ASKED PRICES.

	Bid.	Asked.		Bid.	Asked.
A. L. & Tr.	325	330	Do pfd	9	12
Do pfd	106	108	Int. C. Rub.	7⅛	8½
[illegible] Tob. Pr.	110	150	Do pfd	90	100
[illegible] Writ. P.	⅜	1	Int. Salt	3	8
[illegible] Gas	5-16	7-16	L. Sales Co.	180	190
[illegible] Milk	115	118	Manhat. S.	[illegible]	55
[illegible] pfd	105½	107	Do pfd	96	103
[illegible] Utilities	1	2½	Mays Oil	17	19
Do pfd	[illegible]	4	N. Sec. stub	102	105
[illegible]	[illegible]	[illegible]	R. J. Reyn.	240	255
Do pfd	100	[illegible]	Sulz. Co. pfd	91	92
[illegible] Tire	42	45	U. S. L. & H.	4	6
[illegible] Brant.	20	26	Do pfd	20	26
[illegible] pfd	70	80	U. C. St. pfd	110	115
[illegible] Marc.	17	20	W. Over. pfd	84	90
[illegible] Tob.	3	3½			

MINING.

	Bid.	Asked.		Bid.	Asked.
[illegible] Cop.	3	3⅛	Ohio Cop.	4	4⅛
[illegible]	⅛	1⅛	Pac. S. & M.	1-16	⅛
[illegible]	⅛	½	S. Live Oak	1	2
[illegible]	¾	⅞	Silv. King	½	1
[illegible]	4	6	Tribullion	1-16	⅛
[illegible] Copper	1⅝	2	Trinity Cop.	3⅛	4⅛
[illegible]	2½	3	Tularosa M.	¼	½
[illegible] Cop.	3⅛	3⅜	Tuolumne M.	½	¾
[illegible]	⅞	1¼	Union Mines	1	2
[illegible]	¼	1	Un. Copper	¼	½
[illegible] Co. of			Do pfd	2	6
[illegible]	2	2⅛	Wet. S. Min.	6	8
[illegible]	¼	½	Y. G. M. Co.	2	2⅛
[illegible]	7⅛	8			

BONDS.

	Bid.	Asked.		Bid.	Asked.
[illegible] 4s	66	71	Chi. Utilities	[illegible]	81½
[illegible] 6s	68	70	Int. Salt 5s	48	52
[illegible] w. i.	63¼	65	M. Val. 6s	85	95
[illegible] 6s	140	150	N. Y. City 4½s of 1960	98½	99¼
[illegible] Ry. 5	[illegible]	[illegible]			
[illegible] notes	90	95			

STANDARD OIL SUBSIDIARIES.

	Bid.	Asked.		Bid.	Asked.
[illegible]	80	....	N. Y. Trans.	222	227
[illegible]	300	340	Northern	121	124
[illegible]	460	490	Southern	321	324
[illegible]	125	135	Southwest	128	180
[illegible]	64	70	S. O. Ind.	458	463
[illegible]	60	65	Do Kas.	465	475
[illegible]	234	240	Do Ky.	675	685
[illegible] pfd.	132	136	Swan	815	330
[illegible] Trans.	42	45½	Washington	5½	55

	Bid.	Asked.	High.	Low.	Close.
[illegible]	40	780	790	780	787
[illegible]	100	173	178	176	177
[illegible]	170	147	147	141	146
[illegible]	480	156	156	151¼	152
[illegible]	50	445	445	437	445
[illegible] Pennsylvania	40	290	290	287	288
[illegible] California	350	286	286	283	283
[illegible] Indiana	150	464	465	454	460
[illegible] New Jersey	250	425	425	413	419
[illegible] New York	300	189	189	186	186
[illegible] Nebraska	25	490	500	490	490
[illegible] Tank	100	98	98	96	98½
[illegible]	50	290	290	280	290
[illegible]	50	184	184	182	182
[illegible] Ohio	20	380	380	375	375
[illegible]	30	370	370	365	362
[illegible]	150	87	87	88	88
[illegible]	100	210	210	208	209

EXPRESS STOCKS.

	Bid.	Asked.		Bid.	Asked.
[illegible]	86	100	U. States	60	62
[illegible]	106	112	Wells Fargo	90	94

GOVERNMENT BONDS.

	Bid.	Asked.
United States 2s, registered	96¾	98¼
United States 2s, coupon	96¾	....
United States 3s, registered	102	103
United States 3s, coupon	102	103
United States 4s, registered	111¾	112
United States 4s, coupon	112	....
United States Panama 2s, 1936	96	....

NEW YORK STOCK TRANSACTIONS

Description.	Sales.	Open.	High.	Low.	—Closing— Jan. 16.	Jan. 15.
Alaska Gold	2,200	21¼	22	21¼	21¾	21¾
Allis-Chalmers	2,300	10¾	11¼	10¾	11¼	10¾
Do pfd	400	45¼	46¾	45¼	46¾	47
Amal. Copper	35,800	73¾	74¾	73¾	74	74¼
Am. Agr. Chem.	600	53	53¼	53	53¼	52⅞
Do pfd	200	94½	94½	94¼	94½	....
Am. Beet Sugar	4,400	26¾	28	25¾	27	27
Am. Can	22,200	34¼	34¼	32⅞	33	34¼
Do pfd	1,300	94¾	94¾	94¼	94½	94¾
Am. Car Fdy	600	47¾	47¾	47¼	47½	48
Do pfd	100	114¼	114¼	114¼	114¼	....
Am. Cities pfd	200	64	64	63¾	63¾	....
Am. Coal Pr. pfd.	100	106	106	106	106	106
Am. Cot. Oil	400	40¾	40¾	40¾	40¾	40¾
Am. H. & L.	100	4⅝	4⅝	4⅝	4⅝	....
Am. Linseed Oil	1,300	10¾	11¼	10¾	11¼	10¼
Do pfd	500	30½	31¾	30½	31	....
Am. Loco.	2,000	35	35¾	34¾	35¾	34¼
Am. Smelting	7,500	66¾	67¾	66¼	67¼	66⅝
Do pfd	100	101⅛	101⅛	101⅛	101⅛	101
Am. Steel Fdy	100	32¾	32⅝	32⅝	32⅝	33
Am. Sugar	800	106	106⅝	106	106⅝	106
Am. T. & T.	2,000	120¼	120⅜	119⅞	120⅛	120⅜
Am. Tobacco	400	244⅝	244⅞	243⅝	243⅝	244
Do pfd	200	103	103¼	103	103¼	103
Am. Woolen	300	15⅜	16⅛	15	15	....
Do pfd	100	78	78	78	78	78
Am. Wr. Pap. pfd	200	15	15	15	15	....
Anaconda	4,500	34¾	35¼	34¾	35	34⅞
Assets Real'n	300	22	22	20	20	....
Atchison	2,200	96¾	97¼	96¾	97	97
Do pfd	200	98	98	98	98	98
At. Coast Line	1,000	123⅞	124	123	123	124
Baldwin Loco.	300	48	48	48	48	46¾
Do pfd	500	102¾	102¾	102½	102½	102¾
Balt. & Ohio	4,000	92¾	93	91¾	92¾	92¾
Do pfd	100	81¾	81¾	81¾	81¾	....
Beth. Steel	2,900	34¾	35¾	34¼	35¾	34¾
Do pfd	1,400	73¾	76	73¾	75¾	73
Bklyn. Rap. Tr.	5,600	89¾	90⅝	89⅝	90	89⅝
Bklyn. Un. Gas	200	124	124	124	124	124
Cal. Petrol.	3,200	27¾	27¼	26¼	26¾	27¾
Can. Pac.	10,900	211	211⅜	210	210⅝	210¾
Cent. Lea.	700	26¾	26¾	26¾	26¾	26½
Do pfd	100	95¾	95¾	95¾	95¾	95¾
Ches. & Ohio	4,400	63¾	64½	63⅜	64	63½
Chi. Gt. West.	1,200	13½	13⅝	13½	13½	13¼
Do pfd	1,000	31	31⅝	30¾	31½	30¾
C., M. & St. P.	4,200	102⅝	102⅝	101¾	102⅝	102¼
Chi. & N. W.	600	133¼	133¼	133¼	133¼	134
Chino	3,000	39¾	39¾	39¼	39½	39¾
Colo. Fuel	900	32½	32¾	32¾	32½	32¾
Con. Gas	2,100	133⅞	134⅛	133¼	134	133⅞
Corn Prod.	4,700	10¾	11¼	10¾	10¾	10¼
Do pfd	800	66¼	68	66¼	68	66
Deere pfd	200	96¾	96¾	96¾	96¾	....
D. & R. G.	100	17¼	17¼	17¼	17¼	....
Do pfd	100	29¾	29¾	29¾	29¾	....
D., L. & W.	200	392	392	392	392	390
D. & Hud.	100	154⅝	154⅝	154⅝	154⅝	155
Dist. Sec.	200	18	18	18	18	17¾
Erie	23,000	30¾	31	30¾	30¾	30⅝
Do 1st pfd	4,800	46¾	48	46¾	47½	47
Do 2d pfd	200	39	39	38⅞	38⅞	38
Fed. M. & S. pfd.	100	35¼	35¼	35¼	35¼	....
Gen. Elec.	1,000	145¼	145¾	144¼	145¼	145¼
Gen. Motors	200	46¼	46¼	45¾	45¾	47
Do pfd	200	84¾	84¾	84¾	84¾	85
Goodrich	800	21	21	20¾	20¾	21⅜
Do pfd	100	82¾	82½	82¾	82½	82½
Gt. Nor. Ore.	3,700	36½	38⅝	36½	38⅝	37
Gt. Nor. pfd	1,500	128⅛	128⅝	128	128⅝	128⅛
Gugg. Explor'n	400	46	46¼	46	46¼	46½
Insp. Copper	500	15⅛	15¾	15⅛	15⅜	15⅜
Int. Har. of N. J.	600	109⅛	109⅛	108⅞	108	107¾
Int. Harv. Corp.	200	107⅝	108	107⅝	108	107¾
Int. Met.	800	15⅛	15¼	15⅛	15⅜	15⅜
Do pfd	1,400	61⅛	61⅝	60⅝	60¾	61⅝
Int. Paper	100	8⅝	8⅝	8⅝	8⅝	8½
Int. Steam Pump	1,000	7½	9	7½	9	....
Do pfd	300	21½	23½	21½	23½	21
J. I. Case pfd	300	95¾	95¼	94¾	94¾	....
K. C. So.	1,300	26	26¼	26	26¼	26
Do pfd	100	60	60	60	60	60
Laclede Gas	200	96	96	96	96	96¾
L. E. & W. pfd.	100	18	18	18	18	....
Lehigh Valley	4,700	154	154⅜	153	153⅝	154⅝
Ligg. & Myers	300	220	222	220	222	....
Loose Wiles	300	33¼	34	33¼	34	33¾
L. & Nash.	600	138¾	140	138½	139½	139½
Long Island	200	28	28	28	28	28
Mer. Mar.	100	3¼	3¼	3¼	3¼	....
Mex. Petrol.	700	56¾	57⅛	56¾	57	57⅞
Miami Cop.	1,400	23¼	23⅜	23¼	23⅜	23¼
M., St. P. & S. S. M.	800	128	129	128	128	128
M., K. & T.	800	21¼	21¼	21¼	21¼	21¼
Do pfd	500	53½	54¼	53½	54¼	54
Mo. Pac.	7,400	26¾	28	26¾	27¾	26¾
Nash. & Chatt.	100	143⅜	143⅜	143⅜	143⅜	....
Nat. Biscuit	700	127	127⅝	126¾	127½	126
Nat. Enamel	600	13⅛	13⅛	13⅛	13⅛	13⅛
Nev. Copper	2,000	15⅛	15⅜	15¼	15⅜	15¼
N. Y. A. B.	400	62	63	63	63	61½
N. Y. Central	6,600	90¾	91¼	90¾	90¾	91¾
N. Y., C. & St. L.	100	40½	40½	40½	40½	....
N.Y., N.H. & H.	3,100	76½	76⅝	75⅞	76⅛	77¼
N. Y., O. & W.	200	27¾	28	27¾	28	28
Nor. Southern	800	42¾	43⅜	42¾	43⅜	....
Nor. & Western	5,100	103¾	104⅝	103⅝	104	103⅝
No. American	500	70¾	71¼	70¾	71¼	70¾
No. Ohio T. & L.	300	60	60⅞	60	60⅞	....
Nor. Pac.	3,200	112⅝	112⅞	112⅛	112⅝	112⅝
Pacific Mail	1,600	25¾	26¾	25¾	26¾	25
Pacific T. & T.	400	28	28¼	28	28	27½
Penn. Ry.	4,400	112⅞	112⅞	112¼	112¾	112⅝
Pitts. Coal	300	19½	19½	19½	19½	19¾
Do pfd	100	88	88	88	88	88
Pr. Steel Car	900	31¼	31¾	31¼	31¾	31¼
Pullman	300	154	154	154	154	....
Ry. Steel Sprg.	600	28⅛	28⅛	27⅞	28	28
Ray Cons.	2,000	18⅛	18⅜	18⅛	18⅜	18⅜
Reading	72,300	170⅜	170⅞	169⅝	169⅞	170⅞
Do 2d pfd.	100	90⅜	90⅜	90⅜	90⅜	....
Rep. I. & S.	200	23⅜	23⅜	23⅜	23⅜	24
Do pfd	100	85	85	85	85	85
Rock Island	1,300	15	15	14⅞	14⅞	14⅞
Do pfd	3,500	24¼	25	24¼	24¾	24⅝
Rumely	1,800	16	16¾	15⅞	16½	15¾
Seab. A. Line	400	18¾	19¾	18¼	18¾	18¼
Do pfd	800	49	49¾	49	49¾	49
Sears-Roebuck	1,000	186	186	186	186	186
Sloss-Sheff	100	31	33	31	33	....
Do pfd	100	90	90	90	90	....
So. Pac.	16,800	93⅞	94	93⅜	93⅝	93⅞
Do ctfs	200	90¾	90¾	90¾	90¾	90⅞
So. Railway	9,400	25¾	26¾	25⅝	26	26
Do pfd	2,700	80	82	80	81¼	80
St. L. & S. F.	2,200	5	5	4¼	4¼	5¾
Do 2d pfd	200	8¾	8¾	8¾	8¾	9
St. L. & S. W.	100	23	23	23	23	....
Tenn. Cop.	1,300	34¾	34¾	34¼	34¾	34½
Texas Oil	1,400	141	142	140	140	141⅝
Tex. & Pacific	200	16¼	16¼	16	16	....
Third Ave.	7,700	43¾	43¾	42¼	42¼	44
Un. Bag & P.	500	5¾	5¾	5⅝	5⅝	5¼
Do pfd	800	26	26¾	25	26¾	....
Union Pacific	30,000	158⅛	159⅛	157¾	158	158⅝
Un. D. Goods pf.	200	100¾	100¾	100¾	100¾	....
Un. Ry. Inv.	300	21	21½	21	21½	21
Do pfd	700	41½	42	41½	42	41½
U. S. Express	500	63	63	60	60	62
U. S. Realty	100	56¼	56¼	56¼	56¼	56¼
U. S. Rubber	2,000	59	60	59	60	59½
Do 1st pfd	100	102⅛	102⅛	102⅛	102⅛	102⅝
U. S. Steel	74,400	63⅜	63⅝	62⅝	62⅞	62⅝
Do pfd	1,800	109⅛	109⅛	109	109	109⅝
Utah Cop.	4,000	51⅜	51⅝	50⅞	50⅞	51½
Va. Chem.	2,000	31½	32⅜	31⅛	31⅝	31½
Do pfd	300	102¼	104	102¼	104	....
Wabash	700	3½	3¾	3½	3½	3¾
Do pfd	100	10	10	10	10	10
Wells Fargo	700	90	90	90	90	....
W. Union	900	58⅝	58¾	57⅞	58½	....
Westinghouse E.	2,400	68⅝	68⅝	68	68	68¾
Woolworth	300	97½	97½	97½	97½	97½

Total sales, 504,000 shares.

NEW YORK BOND TRANSACTIONS

1000 U S 2s cpn ..102⅝
2000 do 2s 96⅝
3000 Jap 1st 4½s .... 88⅜@89
9000 Rep Cuba 5s .. 99⅛
5000 Va B B 6s 58⅛
52000 N Y City 4½s 1961 ....104⅛
4000 do 4½s 1960 .... 100⅞@101
3000 do 4s 1957 ..... 96⅝
4000 do 1958 .... 96⅝
19000 do 4s 1959 96⅝@97
7000 Alb-Sus 3½s .... 85¼@85½
9000 Am Ag Chem 5s .... 100@100⅜
1000 Am Hd-Lea 6s 101⅛
5000 Am T-T col 4s. 87⅛
45000 do cv 4½s 95⅞@96⅛
36000 Armour 4½s .... 90⅜@90⅜
31000 Atch gen 4s ...... 94⅛@90⅛
3000 do cv 5s 100⅜
2000 do cv 4s 1955 .. 96½
62000 do cv 4s 1960 .... 96⅛@96⅜
8000 Atlanta-Birm 4s 84
6000 A C L 1st con 4s .... 92⅞@93⅛
75000 do L-N 4s. 92@93⅝
30000 B-O gold 4s .... 93⅝@93⅝
120000 do cv 4½s .... 92⅞@92⅞
6000 do W Va 4s .... 86⅝@87
12000 Beth St 1st 5s .... 95@95⅛
12000 do ref 5s 82⅞@83⅛
48000 B R T 4s. 89⅛@89⅜
111000 do 5 notes .... 97⅛@97⅜
36000 B U El 5s 99⅝
1000 B U Gas 5s .. 101⅛
10000 Cal Gas 5s 93⅛
1000 Cent Ga con 5s 108⅛
18000 Cent Lea 5s .... 97⅞@98
8000 Cent Pac 1st 4s ...... 92¼@92⅜
7000 do 3½s 91½
5000 Cent R R N J 5s ..... 114⅞@115⅛
12000 C-O con 5s .... 105⅞@105⅛
1000 do ref 5s 98⅞

3000 C-O gen 4½s .. 94⅝
58000 do cv 4½s 81½@81⅝
19000 C B-Q gen 4s .... 92⅞@93
1000 do Ill 3½s 88⅛
52000 do jt 4s .. 95⅝@95⅝
11000 do reg 95½
2000 C E I ref 4s .. 66⅛
6000 Chgo-Erie 1st 5s ..... 105⅝@106
147000 C G W 4s 72⅞@73⅛
6000 C M-StP gen 4s 94
1000 do 4s 1934 88
5000 do gen 4½s ... 101⅛
51000 do cv 4½s .... 101⅛@101⅝
1000 do term 5s 100⅛
7000 C N W con 7s .... 102⅛@102⅛
35000 do gen 4s 94⅝@94⅞
6000 do 3½s 82
31000 C R I-P Ry deb 5s ...... 75⅛@76⅛
2000 do ref 4s 76⅛
170000 do R R col 4s ...... 52@53½
5000 C F I 5s 92⅛
4000 Col Ind 5s 79½
19000 Col So 1st 4s ...... 91⅛@91⅛
2000 D-H cv 4s 98⅛
2000 do ref 4s 94⅞
2000 D-R G 4½s 90½
4000 do ref 5s 67⅞@68
6000 Det Edison 5s ..... 101½@102
7000 Det Uni Ry 4½s 70⅝
3000 Dis Secs 5s 68½@68⅝
1000 Erie 1st con 7s 111½
14000 do P L 4s 85⅛@85⅛
6000 do gen 4s 74
77000 do cv 4s A .... 75⅛@75½
102000 do cv 4s B .... 73⅞@74½
1000 Flint-P M 6s 100
3000 Gt Nor 4½s 100⅛
21000 Gr Bay B. 14@14½
5000 Ill Steel deb 4½s ..... 87⅛@87⅝
2000 Ind Steel 5s .... 99⅞@100
3000 Inspn 6s 97⅝
96000 Int Met 4½s 77@77⅛
1000 do 5s 98½
5000 Int Nav 5s 77
6000 Int Paper 1st 6s ...... 101@101⅛
3000 Int Steam Pump 5s 62⅛

2000 K C F S-M 6s 110
1000 do 4s ...... 96⅜@96⅛
1000 Kings Co El 4s stamped 88
5000 Lack Steel 5s 92½
1000 do 5s 1950 73
1000 Lake Shore gen 3½s 86
4000 do 4s 1931 .... 90⅞
1000 LV of NY 4½s 100⅛
5000 Lig-M 7s 121
2000 do 5s ... 98⅞@99
6000 Loril 5s .. 98⅞@99
49000 L-N uni 4s 93⅝
6000 do A K-C 4s .. 88½
1000 do Hend 6s ... 106
2000 do P-A 6s .... 108⅝@108⅝
1000 Man Ry 4s 90⅞
2000 M-StL 4s 53
3000 M K T gen 4½s 82
6000 Mo Pac cv 5s ...... 74@76
15000 do 4s .... 63⅛@65
1000 Morr-E con 7s 108
7000 Nat Tube 5s .... 98⅛@98⅝
1000 N Y Cent 4s 1934 .... 87⅛
13000 do ref 3½s 82⅞@83
7000 do L S 3½s 79⅛@79⅝
2000 N Y C-StL 1st 4s 95½
8000 N Y N H-H cv deb 6s 1948 .... 112⅞@112½
10000 do cv 3½s 73
5000 N Y O W 1st 4s .... 84⅞@85⅛
10000 N Y Ry ref 4s 77½
49000 do adj 5s 58⅛@58⅝
3000 N Y S-W ref 5s 97
8000 N Y Tel 4½s .... 96⅛@96½
1000 N Y W-B 4½s 80
3000 N-W con 4s ... 94½
31000 do cv 4½s ... 104
3000 do Poca 4s 90
36000 Nor Pac 4s ...... 93⅜@93⅛
3000 do 3s 67⅛
17000 O Ry-Nav 4s .... 92@92⅞
13000 Pac Tel 5s 97⅞@98⅛
4000 Pa 4½s 100⅝
4000 do 3½s 1915 .... 98⅛@98⅜
6000 P O Gas 5s ... 99⅝
3000 Pub Svc N J 5s .... 89⅛@89½

1000 Ray Con 6s ... 109½
67000 Reading gen 4s ..... 93⅛@93⅜
2000 StJ-G I 4s 77
3000 StL I M-S 5s. 101⅝
1000 do R G divd 4s 77
12000 StL S F ref 4s 75
1000 StL S W 1st 4s. 85
21000 do con 4s 75⅝@75⅝
4000 S A-A P 4s 80⅝
52000 S A L adj 5s .... 76⅛@76⅝
2000 So Bell Tel 5s. 98⅛
2000 So P Col 4s 92@92½
20000 do cv 4s 93⅛
9000 do ref 4s 91⅛@91½
29000 So Ry 5s .... 105⅛@105⅛
39000 do 4s .... 74⅛@75
20000 Tenn C-I-R R 5s 99⅛
158000 Tex Co cv 6s .... 104@104⅛
1000 Third Av 1st 5s 106⅛
18000 do ref 4s. 82⅛@82½
70000 do adj 5s 77⅝@78⅛
2000 Tri City Ry 5s 96⅛
1000 Uls-Del 5s .. 100⅛
23000 Union Pac 1st 4s .... 96@96⅛
131000 U P cv 4s ...... 91⅛@91⅛
4000 do ref 4s 91⅛
72000 U S S 5s 101⅝@101⅝
3000 U S Rub 6s .. 105
4000 Va Chem 5s ...... 93⅞@94½
51000 Va Ry 5s .. 98⅛@99
11000 Wab 1st 5s ...... 102⅞@103
11000 do 2d 5s. 96½@97½
34000 do ref 4s ... 56@56⅛
15000 do ctfs stamped .... 51½@53
65000 do 1st 4s ctfs ...... 12@12½
3000 W Elec 5s .... 101¼@101½
15000 W Md 4s .. 75@75⅛
6000 Westinghouse 5s ...... 91⅛@91⅛
5000 W Shore 4s 92⅝
13000 do reg ... 89⅞@90
5000 Wis C 4s 87⅛@88
5000 do S-D 4s 86⅝

Total sales $3,696,000.

CLOSING BID and ASKED PRICES

	Bid.	Asked.
Alaska Gold	21½	22
A.-C. Mfg Co.	10½	11⅛
Do pfd	45½	46⅛
Amal. Cop.	73⅞	74
Am. Agr. Ch.	52⅞	53⅛
Do pfd	93⅞	94⅛
Am. Bt. Sug.	27	27⅛
Do pfd	72	74
Am. Br. Shoe	30	31½
Do pfd	128½	130
Am. Can	33	33⅛
Do pfd	94¼	94⅝
Am. C. & F.	47½	47⅞
Do pfd	112⅞	115
Am. Cities	36	38
Do pfd	61	64
Am. Coal Pr.	86	85
Do pfd	108	110
Am. Cot. Oil	40⅝	41
Do pfd	95	100
Am. H. & L.	4	4½
Do pfd	22	23
Am. Ice Sec.	24	25
Am. Lin. Oil	10⅝	12¼
Do pfd	30⅞	31
Am. Loco.	34⅞	35
Do pfd	98⅛	99
Am. Malt	6	10
Do pfd	42	47
Am. Smelt	67⅛	67⅜
Do pfd	101⅛	101⅜
Do pfd. B.	81	83½
Am. Snuff	163	166⅛
Do pfd	98½	101⅛
Am. Stl. Fdy.	33	33
Am. Sugar	105⅞	106⅛
Do pfd	111	114
Am. T. & C.	55	60
Am. T. & T.	120	120⅛
Am. Tob.	243⅛	245
Do pfd	103	103⅛
Am. Woolen	14⅛	15⅛
Do pfd	77	80
Am. W. P. pf.	14	16
Anaconda	34⅞	35⅛
Assets Real.	21	26
Atchison	97	97⅛
Do pfd	97⅞	98⅛
Atl. Cst. Ln.	123	128
Bald. Loco.	43⅛	44
Do pfd	103	104
Balt. & Ohio	92⅞	92⅞
Do pfd	80	82
Batopilas	⅝	1⅛
Beth. Steel	35⅛	36
Do pfd	75	75⅛
Brk. R. Tran.	89⅞	90
Brk. Un. Gas	123	125
Brunswick	7	8
B. R. & P.	105⅛	112
Butterick	25⅛	27⅛
Cal. Petrol.	26⅛	27
Do pfd	63⅛	64⅛
Can. Pacific	210⅛	210⅛
Cent. Leath.	26⅛	26⅞
Do pfd	95⅛	95⅞
Cent. of N. J.	300	320
Ches. & Ohio	63⅞	64
Chgo. & Alt.	10	13⅛
Do pfd	13	40
Chgo. G. W.	13	14
Do pfd	31	32⅛
C. M. & St. P.	102⅛	102⅛
Do pfd	138	140
C., St. P., M. & Omaha	120	130
Do pfd	130	140
Chi. & N. W.	133	134

	Bid.	Asked.
Do pfd	170	174
Chino	39½	39⅝
C., C., C. & St. L.	38	44
Do pfd	64	65
Colo. & So.	26⅛	28
Do 1st pfd	58	63
Do 2d pfd	50	70
Colo. Fuel	31⅝	32¼
Do pfd	....	190
Cons. Gas	133⅞	134
Corn Prod.	10⅝	11
Do pfd	68	68½
Crex. Carpet	65	80
Deere pfd	96⅛	99
D. & R. G.	17⅛	17⅞
Do pfd	29⅛	29⅞
D. L. & W.	390	395
Del. & Hud.	154⅝	155½
Detroit Unit.	71	73
Du P. P. pfd.	85½	....
Dist. Secur.	17⅝	18
D., S. S. & A.	....	10
Do pfd	10	12
Erie	30⅝	30⅞
Do 1st pfd	47½	47⅞
Do 2d pfd	38⅛	39
Fed. M. & S.	9	14
Do pfd	33	36
G. H. H. Co.	150	180
Do pfd	107	115
Gen. Chem.	175	185
Do pfd	105	108
Gen. Elec.	144	146
Gen. Motors	47	47½
Do pfd	84¼	85
Goodrich	20⅛	20⅞
Do pfd	80½	82½
Grt. No. Ore.	38	38⅛
Grt. No. pfd.	128	128⅛
Gugg. Explo.	45⅞	46⅛
Hav. Elec.	77	78
Do pfd	90	92
Homestake	114	116
Hock. Valley	120	....
Ill. Central	110⅝	111⅛
Inspir. Cop.	15⅛	15⅛
Int. Agr. Cor.	4	9
Do pfd	....	30
I. H. of N. J.	108	108⅛
Do pfd	115½	116
Int. Har. Cor.	107	108
Do pfd	113½	116
Int.-Metro.	15⅛	15⅛
Do pfd	60⅞	61
Inter. Paper	8⅛	9
Do pfd	36	37⅛
Int. Stm. Pp.	9	9⅛
Do pfd	23½	24
Iowa Cent.	5	8
Do pfd	13	13
J. I. Case pfd.	91	95⅛
Jul. Kayser	76	80
Do pfd	100	108
K. C., Ft. S. & M. pfd.	69¼	70⅛
K. C. South.	26	26⅛
Do pfd	58⅛	60
Keo. & D. M.	5	8
Kresge	84	85
Do pfd	99	101
Lack. Steel	29	34
Laclede Gas	94	96
L. E. & West.	7	7⅛
Do pfd	13	20
Lehigh Val.	153⅛	153⅞
Liggett & M.	223	228
Do pfd	111⅛	113

	Bid.	Asked.
Loose Wiles	33⅞	34
Do 1st pfd.	101	104
Do 2d pfd.	87⅞	91
Louis. & N.	138⅞	139½
Long Island	28	33
Mackay Co.	77⅛	78
Do pfd	66	70
Man. Elev.	125	130
May Dept. S.	68⅛	69
Do pfd	98	102
Mer. Mar	3	3⅛
Do pfd	13⅞	14⅛
Mex. Pet.	56	57
Do pfd	80	85⅛
Miami Cop.	23⅛	23⅜
M. & St. L.	13	15
Do pfd	30	42
M.St.P. & S.S.M.	127⅞	129
Do pfd	139	145
M. K. & T.	21⅛	21⅛
Do pfd	54⅛	55
Mo. Pac	27⅛	27⅝
Nash. & C.	141	144
Nat. Biscuit	126	127
Do pfd	119⅛	125
Nat. Enam.	12⅛	13⅛
Do pfd	75	82
Nat. Lead	47⅛	48⅛
Do pfd	104	106
NRRM 1st pf	30	32
Do 2d pfd.	10⅛	12
Nev. Copper	15⅛	15⅛
N. Y. A. B.	63	67
N. Y. Central	90⅞	90⅞
N. Y. Dock	....	20
N.Y.C. & St.L.	39	42
Do 1st pfd.	98⅛	100
Do 2d pfd	65	88
N.Y.N.H. & H.	76	76⅛
N. Y. O. & W.	27⅛	28
Norf. So.	38⅛	43
Norf. & West.	103⅞	104
Do pfd	86⅛	85⅛
North Am.	71	73
N. O. T. & L.	60⅛	60⅞
North. Pac.	112⅞	112⅞
Ontario Sil.	2⅛	3⅛
Pabst B. pfd.	103	106
Pac. Mail	25⅞	26
Pac. T. & T.	28⅛	28⅛
Do pfd	82⅛	86
Pac. Coast	75	85
P. Lorillard	163	165
Do pfd	110	111
Penn. Ry.	112⅞	112⅞
Peo. & E.	6⅛	10
Peo. Gas	124	124⅛
Pet-Mul	21	25
Do pfd	85	97
Phila. Co.	80	83
Pitts. Coal	19⅛	20
Do pfd	87⅞	88⅛
Pts. Steel pfd	89	94
P.C.C. & St.L.	87	95
Do pfd	100	107⅛
Pr. Steel Car	31⅛	32⅛
Do pfd	98⅛	100
Pub. S. N. J.	105	....
Pullman	153⅛	155
Quicksilver	1⅛	3
Do pfd	3⅛	4
Ry Steel Spg.	27⅞	28⅛
Do pfd	95	98
Ray Con	18⅛	18⅛
Reading	169⅞	169⅞
Do 1st pfd.	86	88
Do 2d pfd.	88⅛	92

	Bid.	Asked.
Rep. I. & S.	23⅛	23⅞
Do pfd	84⅛	85
Rock Island	14⅞	14⅞
Do pfd	24⅝	24⅞
Rumely	16⅛	16⅛
Do pfd	37	39
Sea. Air L.	18⅛	18⅞
Do pfd	48⅛	49
Sears-Roe.	186⅛	187
Sloss-Sheff	33	34
Do pfd	90	100
So. Pac.	93⅝	93⅝
Do ctfs	90⅛	90⅞
So. Ry.	26⅛	26
Do pfd	81⅛	81½
St. L. & S. F.	4⅛	5
Do 1st pfd.	16	20
Do 2d pfd.	8½	9
St. L. S. W.	22⅛	23⅛
Do pfd	57½	60
Stand. Mill.	31⅛	34
Do pfd	60	65
Studebaker	33⅛	34⅛
Do pfd	74⅛	79
Tenn. Cop.	34	34⅛
Texas Oil	139	140
Texas & Pac.	15⅛	16⅛
Do land tr.	90	....
Third Av.	42⅛	42⅞
T. St. L. & W.	10⅞	11⅛
Do pfd	20	21
Twin City	105⅛	108⅛
Do pfd	128⅛	....
Und. Type	90	99
Do pfd	107	110
Un. Bag & P.	5⅛	6
Do pfd	26	27
Union Pac.	158	158⅛
Do pfd	84⅛	84⅞
Un. Cigar M.	48	50
Un. C. & pfd	99	103
Un. Dry G.	....	70
Do pfd	98	101
Un. Ry. Inv.	21	23
Do pfd	41⅛	42
U. S. Alcohol	31	35
Do pfd	85	90
U.S. Cast I. P.	11	12
Do pfd	40⅛	45
U. S. Realty	55	56⅛
U. S. Rubber	59⅛	59⅞
Do 1st pfd.	102⅛	103
Do 2d pfd.	74	75⅛
U. S. Steel	62⅞	62⅞
Do pfd	109	109⅛
Utah Copper	50⅞	51
Va. Chem	31⅛	31⅝
Do pfd	103⅛	104⅛
Va. Coal & C.	40	....
Va. Ry. & P.	50	55
Vulcan Det.	....	12
Do pfd	25	44
Wabash	3⅛	3⅝
Do pfd	9⅞	10
West. Md	30⅛	32
Do pfd	50	60
West. Union	58⅛	58⅞
Westing. El.	67⅞	68
Do 1st pfd.	112⅛	118
Weyman & B.	225	275
Do pfd	107	115
W. & L. E.	5⅛	6
Do 1st pfd.	15	19
Do 2d pfd.	7	10
Wis. Central	43⅛	46⅛
Woolworth	97⅛	98
Do pfd	113⅛	114⅛

Continental and Commercial National Bank

of Chicago

Statement of Condition at Close of Business Tuesday, January 13th, 1914

RESOURCES

Time Loans	$ 81,882,731.62	
Demand Loans	30,775,822.97	
Bonds, Securities, etc.	15,984,207.12	$128,342,761.71
U. S. Bonds to Secure Circulation		8,706,571.88
Real Estate		13,847.00
Overdrafts		6,714.09
Cash and Due from Banks		78,072,113.91
		$215,142,008.59

LIABILITIES

Capital Stock		$21,500,000.00
Surplus		8,500,000.00
Undivided Profits		2,321,883.28
Reserved for Taxes		401,215.72
Circulation		8,639,995.00
Deposits: Individual	$ 76,461,710.84	
Bank	97,317,201.75	173,778,912.59
		$215,142,008.59

OFFICERS

GEORGE M. REYNOLDS, President.

RALPH VAN VECHTEN........Vice President
ALEX. ROBERTSON........Vice President
HERMAN WALDECK........Vice President
JOHN C. CRAFT........Vice President
JAMES R. CHAPMAN........Vice President
WILLIAM T. BRUCKNER........Vice President

NATHANIEL R. LOSCH........Cashier
JOHN R. WASHBURN........Asst. Cashier
HARVEY C. VERNON........Asst. Cashier

EDWARD S. LACEY, Chairman of Advisory Committee.

GEORGE B. SMITH........Asst. Cashier
WILBER HATTERY........Asst. Cashier
H. ERSKINE SMITH........Asst. Cashier
WILSON W. LAMPERT........Asst. Cashier
DAN NORMAN........Asst. Cashier
GEORGE A. JACKSON........Asst. Cashier

DIRECTORS

J. OGDEN ARMOUR, President Armour & Company.
ALEXANDER F. BANKS, President E., J & E. R. R. Co.
JOHN C. BLACK, Former President Continental National Bank.
CHARLES T. BOYNTON, Vice President Pickands, Brown & Co.
EUGENE J. BUFFINGTON, President Illinois Steel Company.
WILLIAM J. CHALMERS, Manufacturer.
ALFRED COWLES, President Rialto Company.
JOHN C. CRAFT, Vice President.
EDWARD A. CUDAHY, President Cudahy Packing Company.
ROBERT J. DUNHAM, Vice President Armour & Company.
ALBERT J. EARLING, President C., M. & St. P. Ry. Co.
BERNARD A. ECKHART, President B. A. Eckhart Milling Co.
ELBERT H. GARY, Chairman Board of Directors United States Steel Corporation, N. Y.
FRANCIS A. HARDY, Chairman Board of Directors B. F. Goodrich Company.
FRANK HIBBARD, Vice President Hibbard, Spencer, Bartlett & Company.
EDWARD HINES, President Edward Hines Lumber Company.
WILLIAM V. KELLEY, Chairman Board of Directors American Steel Foundries.
EDWARD S. LACEY, Chairman Advisory Committee.
RICHARD C. LAKE, Retired.
DAVID R. LEWIS, Vice President Hibernian Banking Association.
ROBERT T. LINCOLN, Chairman Board of Directors The Pullman Company.
JAMES MAC VEAGH, Treasurer Franklin MacVeagh & Co.
WILLIAM H. McDOEL, Retired.
ROBERT H. McELWEE, President Menominee River Lumber Company.
D. R. McLENNAN, Marsh & McLennan.
DARIUS MILLER, President C., B. & Q. R. R. Co.
JOY MORTON, Joy Morton & Co.
ALFRED H. MULLIKEN, President Pettibone, Mulliken & Co.
HERBERT F. PERKINS, Division Manager International Harvester Co.
EDWIN A. POTTER, Former President American Trust and Savings Bank.
WILLIAM H. REHM, Treasurer Northern Malt Company.
GEORGE M. REYNOLDS, President.
EDWARD P. RIPLEY, President A., T. & S. F. R. R. Co.
ALEX. ROBERTSON, Vice President.
EDWARD P. RUSSELL, Russell, Brewster & Co.
JAMES W. STEVENS, President Illinois Life Insurance Company.
CHARLES H. THORNE, Treas. Montgomery Ward & Co.
RALPH VAN VECHTEN, Vice President.
HERMAN WALDECK, Vice President.
CHARLES H. WEAVER, C. H. Weaver & Co.
FRED E. WEYERHAEUSER, Lumber, St. Paul, Minn.
MILTON H. WILSON, President Wilson Brothers.

Continental and Commercial Trust and Savings Bank

Statement of Condition at Commencement of Business January 14th, 1914

RESOURCES

Time Loans (secured by collateral)		$ 5,119,913.96
Demand Loans (secured by collateral)	$ 7,031,344.81	
Bonds and Securities	9,747,758.85	
Due from Banks	2,091,856.92	
Cash	1,665,574.78	
Demand Resources		20,536,535.06
		$25,656,449.02

LIABILITIES

Capital Stock	$ 3,000,000.00	
Surplus	1,500,000.00	
Undivided Profits	269,280.61	
Reserved for Taxes and Interest	131,420.92	4,900,701.53
Demand Deposits	9,560,023.67	
Time Deposits	11,195,723.82	20,755,747.49
		$25,656,449.02

OFFICERS

GEORGE M. REYNOLDS, President

JOHN JAY ABBOTT, Vice President
GEORGE B. CALDWELL, Vice President
CHARLES C. WILLSON, Cashier
FRANK H. JONES, Secretary
WM. P. KOPF, Ass't Secretary
HENRY C. OLCOTT, Manager Bond Dept.

DIRECTORS

J. OGDEN ARMOUR, JOHN C. BLACK, CHARLES T. BOYNTON, WILLIAM J. CHALMERS, ROBT. J. DUNHAM, BERNARD A. ECKHART, ELBERT H. GARY, WILLIAM V. KELLEY, ROBERT T. LINCOLN, ROBERT H. McELWEE, JOY MORTON, EDWIN A. POTTER, GEORGE M. REYNOLDS, ALEX. ROBERTSON, EDWARD P. RUSSELL, CHARLES H. THORNE, RALPH VAN VECHTEN

The Hibernian Banking Association

Statement of Condition at Commencement of Business January 14th, 1914

RESOURCES

Time Loans		$ 15,979,859.31
Real Estate		55,425.28
Bonds and Securities	9,366,038.85	
Demand Loans	1,984,791.59	
Cash and Exchange	3,944,442.69	15,295,273.13
		$31,330,557.72

LIABILITIES

Capital Stock		$ 2,000,000.00
Surplus Fund		1,000,000.00
Undivided Profits		248,005.71
Reserved for Taxes, Interest, etc.		137,182.30
Demand Deposits	$ 3,555,485.80	
Time Deposits	24,389,883.91	27,945,369.71
		$31,330,557.72

OFFICERS

GEORGE M. REYNOLDS, President

DAVID R. LEWIS, Vice President
HENRY B. CLARKE, Vice President
LOUIS B. CLARKE, Vice President
FREDERIC E. HEBARD, Cashier
EVERETT R. McFADDEN, Secretary
JOHN P. V. MURPHY, Mgr. Savings Dept.
GEORGE ALLAN, Ass't Cashier
THOS. E. McGRATH, Asst. Cashier

DIRECTORS

CHARLES C. ADSIT, J. OGDEN ARMOUR, JAMES H. BARNARD, HENRY B. CLARKE, LOUIS B. CLARKE, WILLIAM F. HAYES, ADOLPH KURZ, DAVID R. LEWIS, CHAS. A. MAIR, ROBERT H. McELWEE, WILLIAM P. REND, GEORGE M. REYNOLDS, HEMPSTEAD WASHBURNE

The capital stock of the Continental and Commercial Trust and Savings Bank ($3,000,000) and the capital stock of The Hibernian Banking Association ($2,000,000) are owned by the stockholders of the Continental and Commercial National Bank of Chicago

Combined Deposits of These Banks - - - $222,480,029.79

Harris Trust & Savings Bank

Organized as N. W. HARRIS & CO. 1882. Incorporated 1907

HARRIS TRUST BUILDING, CHICAGO

Statement of Condition at Opening of Business Jan. 14, 1914

RESOURCES

Bonds		$ 7,007,361.24
Loans on Collateral:		
Demand	$4,900,020.46	
Time	3,923,989.54	8,824,010.00
Overdrafts		918.59
Cash and Due from Banks		7,667,089.44
Total		$23,499,379.27

LIABILITIES

Capital		$ 1,500,000.00
Surplus		1,500,000.00
Undivided Profits		971,780.69
Dividends Unpaid		630.00
Reserved for Interest		4,915.95
Reserved for Taxes		60,000.00
Deposits:		
Demand	$12,797,772.41	
Special	4,972,308.31	
Time	1,691,971.91	19,462,052.63
Total		$23,499,379.27

DIRECTORS

NORMAN W. HARRIS, Chairman

JAMES SIMPSON, JOHN B. LORD, ALBERT W. HARRIS, ISAAC SPRAGUE, BOWMAN C. LINGLE, BERNARD A. ECKHART, NATHAN G. KINGSBURY, ALLEN B. FORBES, GEORGE P. HOOVER, HOWARD W. FENTON

Harris Safe Deposit Company

DIRECTORS

NORMAN W. HARRIS

JOHN P. WILSON, JOHN V. FARWELL, WILLIAM H. PELOUZE, ALBERT W. HARRIS, HOWARD W. FENTON, EDWARD D. SMITH, WARD W. WILLITS, PERLEY LOWE, M. HADDON MACLEAN, ALLEN B. FORBES, GEORGE P. HOOVER, ISAAC SPRAGUE

STATEMENT OF CONDITION OF

THE NATIONAL CITY BANK

OF CHICAGO

At Close of Business January 13, 1914

RESOURCES.

Loans and Discounts	$17,085,671.95
United States Bonds	640,000.00
Other Bonds	1,068,206.43
Cash and Due from Banks	11,205,877.76
Total	$30,979,754.14

LIABILITIES.

Capital Stock	$ 2,000,000.00
Surplus	500,000.00
Undivided Profits	368,488.37
Reserve for Taxes	27,000.00
Circulation Outstanding	500,000.00
Deposits	27,584,320.77
Total	$30,979,754.14

OFFICERS.

DAVID R. FORGAN, President.
ALFRED L. BAKER, Vice President.
H. E. OTTE, Vice President.
F. A. CRANDALL, Vice President.
WALKER G. McLAURY, Cashier.
W. T. PERKINS, Assistant Cashier.
W. D. DICKEY, Assistant Cashier.
HENRY MEYER, Assistant Cashier.
A. W. MORTON, Assistant Cashier.
WM. N. JARNAGIN, Assistant Cashier.
GEORGE L. WIRE, Attorney.
R. U. LANSING, Vice President and Manager Bond Department.
M. K. BAKER, Assistant Manager, Bond Dept.

DIRECTORS.

Alfred L. Baker, of Alfred L. Baker & Co.
Ambrose Cramer, Trustee Estate of Henry J. Willing.
Edward F. Carry, Vice President American Car & Foundry Co.
A. B. Dick, President A. B. Dick Company.
[illegible] Vice Pres. and Gen. Mgr. [illegible] Co.
Stanley Field, Vice Pres. Marshall Field & Co.
David R. Forgan, President.
Richard C. Hall, Western Selling Agent United States Rubber Co.
R. U. Lansing, Vice Pres. and Mgr. Bond Dept.
Clayton Mark, Vice President National Malleable Castings Co.
F. F. Peabody, President Cluett, Peabody & Co.
H. A. Stillwell, Vice President Butler Brothers.
John E. Wilder, Vice Pres. Wilder & Co.
H. E. Otte, Vice President.

SUBSCRIBE FOR THE TRIBUNE.

STATEMENT OF CONDITION

—THE—

National Produce Bank

OF CHICAGO, ILLINOIS

At Close of Business Jan. 13, 1914.

RESOURCES.

Loans and Discounts	[illegible]
United States Bonds	250,000.00
Other Bonds and Securities	[illegible]
Furniture and Fixtures	6,500.00
Due from U. S. Treasurer	12,000.00
Cash and Due from Banks	811,[illegible]
	[illegible]

LIABILITIES.

Capital Stock	$ 250,000.00
Surplus	50,000.00
Undivided Profits	[illegible]
Circulation	250,000.00
Reserve for Taxes	[illegible]
Deposits	[illegible]
	[illegible]

OFFICERS.

EDWIN L. WAGNER........President.
JOHN W. LOW........Vice President.
RALPH N. BALLOU........Cashier.
H. B. ARRENSFELD........Assistant Cashier.

DIRECTORS.

[illegible]

DANFORTH Farm Mortgages 5% 6%

Will bear the closest investigation. Our territory is limited to localities where values are good and permanent. Fifty-six years' experience in loaning on farm lands without the loss of a single dollar means something to persons who want safe investments. Write for our new list of Mortgages No. [illegible]

A. G. DANFORTH & CO., BANKERS. Founded A. D. 1858.

WASHINGTON ILLINOIS

TRAVELERS CHEQUES

Issued by The NATIONAL BANK OF THE REPUBLIC of Chicago

Accepted without identification by hotels, [illegible]

SHARP SETBACK IN GRAIN MARKET

Disappointing Cables and Profit Taking Cause Heavy Tone in Wheat Pit.

CORN LEADS IN DECLINE.

Mild Weather Curtails Cash Demand and Local Bears Are More Aggressive.

Disappointing cables from Liverpool, with the weakness in corn, caused a heavy tone in wheat, and prices lost a good share of the previous day's advance. Near the close there was a little rally, prices advancing quite easily, indicating commission houses had again taken the slack out of the market. Final prices, however, were ⅛@⅜c to ⅝c lower for the day.

Liverpool was influenced more by the expectation of liberal world's shipments than by the late firmness on this side, and prices there were ½@¾d off. Paris was ¾@1c lower; Antwerp, unchanged; Berlin, ¼c up; and Budapest, 1c higher. Buenos Aires prices were firm, and offerings of Plate wheat continue light, while there was a better demand reported for wheat cargoes at Liverpool. Australian offerings were moderate.

Moderate Sales to Exporters.

The talk of export business, which was a factor the previous day, was not much in evidence, but there were sales of 50,000 bu No. 2 hard from here, with a fair inquiry, although New York wired there was no demand there. Local sales aggregated 65,000 bu all told. Outside markets did not report any sales of consequence. Receipts of wheat were fair, 47 cars, with 57 cars inspected yesterday.

Primary receipts were 601,000 bu, against 970,000 bu a year ago, and northwest points had 222 cars, against 375 cars a year ago. Winnipeg cars were 111, compared to 374 cars a year ago. Offerings for the day were quite liberal at 676,000 bu and for the week exports of Canadian and American wheat were 6,713,000 bu, compared to 6,125,000 bu a year ago.

World's Exports Liberal.

Total world's shipments for the week were placed at 13,400,000 bu, compared to 11,552,000 bu a year ago. Australia has commenced to ship freely, exports for the week being 3,264,000 bu. Argentine shipments were 316,000 bu, while there were none from India. It is expected there will be a fair increase in on passage stocks for the week. Weather conditions in Argentina were reported as being more favorable, but arrivals at the ports continue light.

In this country there was a continuance of mild and generally fair weather conditions, and some of the reports indicate more concern, as the temperatures are unusually high for the season, and a freeze would be apt to hurt wheat seriously in some sections, as there is but little snow covering except in the eastern part of the winter wheat belt.

Corn Has Heavy Tone.

The corn market had a weak tone all through the session, and prices at the close were ⅝@¾c lower. Liverpool was ½d lower, and there were generally more bearish reports received in regard to the spot market abroad. Argentine shipments were double what was expected, at 1,965,000 bu. Offerings of Plate corn continue to be a factor in the eastern trade, and at western points the demand is curtailed by the continued mild weather.

Cash prices here were steady to a little lower, and there were sales of 95,000 bu. Country offerings were moderate. Receipts here were 216 cars, with 212 cars the estimate for today. In the west receipts were 873,000 bu, compared to 1,395,000 bu a year ago. Lamson, Harris-Winthrop, and Logan-Bryan were moderate buyers on the decline, with Bartlett-Frazier and Armour credited with selling. J. Rosenbaum also was on the selling side.

Oats Trade Is Moderate.

The trade in oats was without special feature, the tone being heavy, due to selling on the weakness in other grains. Final prices were ⅛@¼c to ⅜c lower. Receipts here were 125 cars with 132 cars inspected yesterday. Cash sales were 175,000 bu and sample prices were a little lower. Offerings from the country were moderate.

Hog Products Are Easy.

Provisions were steady early. The failure of local stocks to show as much increase as expected caused a little buying, but there were liberal sales on all the hard spots. Packers were credited with selling. At the close prices were a little lower throughout the list. Receipts of hogs were 28,000, with 17,000 the estimate for today, and prices at the yards were 5@10c lower. Western receipts of hogs were 89,700, against 78,000 a year ago. Cash trade was reported slower in both lard and ribs. Liverpool prices for backs were 6d higher, with other products unchanged. Receipts of products were 44 cars and shipments were 33 cars.

Rye Market Inactive.

Rye market was inactive, a sale of No. 2 at 57¾c being the only transaction reported. No. 2 closed at 61@62c nominal and No. 3 at 57@59c nominal. Receipts, 2 cars.

Barley was steady, with malting, 55@78c; feed, 49@54c, and screenings, 30@48c. Receipts, 42 cars. Timothy seed was quiet at $3.75@5.25 for cash. Clover seed was easy at $11.00@14.00 for cash.

Duluth flax closed 1½c lower, with cash on track, $1.50½; January, $1.49½; May, $1.55½; receipts, 7 cars. Minneapolis was 1½c lower at $1.47¼@1.50½ for cash on track; receipts, 21 cars. Winnipeg closed 1½@¾c lower, with January, $1.27¼; May, $1.33¼; July, $1.35¼; receipts, 17 cars.

AMERICAN GRAIN MARKETS.

MINNEAPOLIS, Minn., Jan. 16.—Lower cables and a strong selling pressure at the opening caused a still easier wheat market today. WHEAT—May opened 88¾c; high, 88¾c; low, 87¾@88c; closed 88¼c bid. July opened 89¾c; high, 89¾c; low, 89¼c; closed 89¼@89⅜c asked. Cash: No. 1 hard [illegible]; No. 1 northern, [illegible] to arrive, [illegible]; choice to arrive, 89½c; No. 2 northern, [illegible] to arrive, [illegible]; No. 3 wheat, 83[illegible]. CORN—No. 3 yellow, 59c. OATS—No. 3 white, 36¾c. FLAX—$1.47½@1.50½. Flour continued in good demand. Millers reported several European shipments. Prices remained unchanged. Shipments, 46,[illegible] bris. BARLEY—50@66c. RYE—56@58½c. BRAN—$21.00@22.00.

ST. LOUIS, Mo., Jan. 16.—WHEAT—Cash—Lower; track, No. 2 red, 96@99c; No. 2 hard, 89@96½c. CORN—Lower; track, No. 2, 64½@65c; No. 2 white, 66@70c. OATS—Lower; track, No. 2, 39½c; No. 2 white, 40½@41c. RYE—Steady, 61c. WHEAT—Futures—Lower; May, 93⅝@92¾c; July, 88⅝c. CORN—Lower; May, 66@65⅞c; July, 66⅝c. OATS—Lower; May, 40⅝c; July, 39½c. Receipts—Flour, 11,000 bris; wheat, 109,000 bu; corn, 40,000 bu; oats, 90,000 bu. Shipments—Flour, 12,000 bris; wheat, 79,000 bu; corn, 33,000 bu; oats, 101,000 bu.

DULUTH, Minn., Jan. 16.—LINSEED—On track and to arrive, $1.50½; January, $1.49½; May, $1.55½. WHEAT—On track, No. 1 hard, 87⅝c; No. 1 northern, 86⅝c; No. 2 northern, 84⅝c; No. 1 northern to arrive, 86⅝c; Montana No. 2 hard, 84⅝@85⅛c; Montana No. 2 on track, 84⅝@85⅛c; May, 88⅝@88⅝c; July, 90⅛c. DURUM—On track, No. 1, 85½c; No. 2, 83½c; to arrive, No. 1, 85½c; No. 2, 83½c; May, 86c. OATS—On track and to arrive, 36⅝@36⅝c. RYE—On track and to arrive, 55⅝@58⅝c. BARLEY—On track, 45@67c.

MILWAUKEE, Wis., Jan. 16.—WHEAT—No. 1 northern, 90½@91½c; No. 2 northern, 88½c; No. 2 hard winter, 89@90c. CORN—No. 3 yellow, 63@63½c; No. 3 white, 67c; No. 3, 63½c. OATS—Standard, 39½@40c; No. 3 white, 38½@39c; No. 4 white, 38c. RYE—No. 1, 61½c. BARLEY—Malting, 66@78c; feed, 60@67c; Wisconsin, 67@[illegible].

KANSAS CITY, Mo., Jan. 16.—WHEAT—Unchanged; No. 2 hard, 84½@90½c; No. 2, 89@92c; No. 2 red, 91½@95c; No. 3, 89@92c. CORN—Unchanged to ½c lower; No. 2 mixed, 65c; No. 3, 64½@65c; No. 2 white, 66½c; No. 3, 66½c. OATS—Steady; No. 2 white, 40c; No. 2 mixed, 38½@39c.

OMAHA, Neb., Jan. 16.—WHEAT—No. 2 hard, 86@88½c; No. 3 hard, 81@85½c. CORN—No. 3 white, 62@64c; No. 3 white, 62@63c; No. 3 yellow, 62@62½c; No. 3 yellow, 60½@62½c; No. 2, [illegible]; No. 3, 59@60½c. OATS—No. 3 white, 36½@[illegible].

PEORIA, Ill., Jan. 16.—CORN—Steady; No. 2 yellow, 61½c; No. 4 yellow, 58@59½c; No. 2 mixed, 60c; No. 3 mixed, 60¼@61½c; No. 4 mixed, 58½c; sample, 50@57½c. OATS—Unchanged; No. 2 white, 39½c; No. 3 white, 38½c.

Liverpool Grain Market.

LIVERPOOL, Jan. 16.—WHEAT—Spot firm; No. 2 red western, winter, 7s 4½d; No. 1 Manitoba, 7s 9d; No. 2, 7s 1½d; No. 3, 7s 4d. Futures easy; March, 7s 2⅝d; May, 7s 1½d; July, 7s 1¼d. CORN—Spot steady; American mixed, 6s 7½d. La Plata futures easy; January, 4s 9⅝d; February, 4s 10¼d.

BOARD OF TRADE TRANSACTIONS

Range of Active Futures.

WHEAT.

	Open.	High.	Low.	Closing Jan.16.	Closing Jan.15.
May	93-92¾	93	92⅝	92¾	93⅛-¼
July	88⅛-¼	88⅛	87⅞	88⅛	88⅝

CORN.

	Open.	High.	Low.	Closing Jan.16.	Closing Jan.15.
May	66⅛-66	66⅛	65½	65⅝	66⅛-¼
July	65¼-65	65¼	64⅝-¾	64⅝	65⅜-⅝

OATS.

	Open.	High.	Low.	Closing Jan.16.	Closing Jan.15.
May	39⅝-¼	39⅝	39¼	39⅝-¼	40⅛-¼
July	39¼-39	39¼	38⅝	38⅞	39⅜-¼

PORK.

	Open.	High.	Low.	Closing Jan.16.	Closing Jan.15.
Jan.	21.55	21.55	21.52½	21.55	21.60
May	21.62½	21.70	21.60	21.65	21.70

LARD.

	Open.	High.	Low.	Closing Jan.16.	Closing Jan.15.
Jan.	......	......	......	11.02½	11.05
May	11.32½	11.32½	11.25	11.30	11.32½

SHORT RIBS.

	Open.	High.	Low.	Closing Jan.16.	Closing Jan.15.
Jan.	......	......	......	11.45	11.50
May	11.62½	11.65	11.57½	11.60	11.62½

Prices at Outside Markets.

WHEAT.

	May High.	May Low.	May Close.	July High.	July Low.	July Close.
St. Louis	93⅝	92⅝	92⅝	85⅝	88⅜	88⅝
Kansas City	87¼	86⅝	86⅝	83	82⅝	82⅝
Duluth	88⅝	88⅝	88⅝	90⅛	90⅛	90⅛
Min'apolis	88⅝	87⅞	88⅜	89⅝	89⅜	89⅜
Winnipeg	91⅛	90⅝	91	92⅝	92⅝	92⅝
Toledo	1.04⅛	1.04⅛	1.04⅛	93⅛	92⅝	92⅝

CORN.

	May High.	May Low.	May Close.	July High.	July Low.	July Close.
St. Louis	68⅝	66	68	66⅝	66⅛	66⅝
Kansas City	68⅝	68⅛	68⅛	67⅝	67	67⅛

OATS.

	May High.	May Low.	May Close.	July High.	July Low.	July Close.
Winnipeg	36⅛	36⅝	36⅝	37⅝	37⅝	37⅝

Grain Inspection.

	Standard.	No. 2 or better.	No. 3.	Lower grades.	Total cars.
Winter wheat	..	20	7	5	32
Spring wheat	..	3	1	3	7
Pacific wheat	..	..	..	1	1
Mixed wheat	..	..	..	1	1
Velvet chaff	..	..	3	..	3
Corn	..	5	..	..	5
Oats	..	4	48	164	216
Rye	14	11	56	42	125
Barley	..	2	4	..	6
	..	..	4	28	32
Totals	14	45	124	245	426

Loaded from unlicensed elevators: Wheat: No. 2 hard, 24 cars; No. 2 red, 9 cars; No. 1 hard, 1 car; No. 2 mixed, 6 cars; No. 3 durum, 2 cars; No. 4 durum, 5 cars; No. 1 velvet, 5 cars. Corn: No. 2 yellow, 9 cars; No. 3 yellow, 57 cars; No. 2 white, 2 cars; No. 3 white, 15 cars; No. 4 white, 5 cars; No. 2 mixed, 2 cars; No. 3 mixed, 24 cars; No. 4 mixed, 15 cars. Oats: Standard, 6 cars; No. 3 white, 8 cars; No. 4 white, 1 car; sample, 3 cars; purified, 7 cars; clipped, 7 cars; No. 3 mixed, 2 cars; No. 4 mixed, 1 car.

From store: Wheat: No. 2 hard, 76,833 bu; No. 2 red, 1,000 bu; No. 1 northern, 2,000 bu; No. 1 hard, 2,000 bu. Corn: No. 3 yellow, 8,000 bu; No. 2 white, 1,000 bu; No. 2 mixed, 4,775 bu; No. 3 mixed, 18,107 bu; No. 4 mixed, 2,584 bu. Oats: Standard, 48,680 bu; No. 3 white, 6,500 bu; No. 4 white, 6,750 bu.

Daily Bids and Offers.

	Bids High.	Bids Low.	Bids Close.	Offers High.	Offers Low.	Offers Close.
Wheat—						
May	92⅝	92¼	92¼	92⅝	92⅝	92⅝
July	88	87⅞	87⅞	88⅝	88⅛	88⅛
Corn—						
May	65⅝	65½	65½	66⅛	....	....
July	64⅝	64¼	64¼	66	66	66
Oats—						
May	39⅝	39¼	39¼	39¼	39⅝	39⅝

Primary Movement.

WESTERN.

	Received Wheat.	Received Corn.	Shipped Wheat.	Shipped Corn.
Chicago	44,000	267,000	41,000	199,000
Milwaukee	22,000	18,000	7,000	19,000
Minneapolis	216,000	58,000	87,000	45,000
Duluth	78,000	5,000	......	......
St. Louis	109,000	40,000	79,000	33,000
Toledo	7,000	20,000	4,000	11,000
Detroit	2,000	10,000	......	9,000
Kansas City	56,000	109,000	47,000	79,000
Peoria	8,000	41,000	19,000	12,000
Omaha	61,000	204,000	59,000	194,000
Indianapolis	......	78,000	......	7,000
Cincinnati	3,000	28,000	5,000	6,000
Total, bu.	601,000	873,000	348,000	615,000
Last year	970,000	1,395,000	524,000	1,088,000

EASTERN.

	Received Wheat.	Received Corn.	Shipped Wheat.	Shipped Corn.
New York	26,000	224,000	127,000	7,000
Boston	2,000	......	......	......
Philadelphia	18,000	......	96,000	......
Baltimore	......	9,000	......	......
New Orleans	23,000	18,000	165,000	......
Galveston	15,000	17,000	......	......
	6,000	......	......	......
Total, bu.	89,000	268,000	388,000	7,000
Last year	298,000	392,000	415,000	455,000

Cash Transactions.

FLOUR—Steady. Winter wheat, straight jute, $4.20@4.40; clear, jute, $3.50@3.70; spring wheat flour, special brands, $5.40; Minnesota patents, jute, $4.40@4.50; first clears, $3.30@3.70; second clears, $2.75@2.9 ; low grades, $2.65@2.75; rye flour, white, $3.25@3.40; dark, $2.70@2.85.

WINTER WHEAT—Weak, ¼@⅜c lower. Sales—In store—Mixed lots, 35,000 bu. Track—No. 4 red, 88c; No. 2 red, 95⅝c; No. 2 hard, 90¼@90⅝c; No. 3 hard, 88⅛@89¼c; No. 4 hard, 87⅛c. Illinois proportional billing—No. 3 hard, 89⅛@90⅛c; No. 2 hard, 90⅛c; No. 2 red, 97⅛c.

SPRING WHEAT—Easy. Sales—In store—Mixed lots, 15,000 bu. Track—No. 4 northern, 84@87c; No. 1 northern, 91⅝@92c.

CORN—Steady to ⅛c lower. Sales—In store: Mixed lots, 95,000 bu. Track: Sample grade, 49@59c; No. 4 mixed, 57⅛@60c; No. 4 yellow, 59@60⅛c; No. 3 mixed, 60@64⅛c; No. 3 yellow, 62@63c; No. 4 white, 64⅛c. Illinois proportional billing: Sample grade, 48@54⅛c; No. 4 mixed, 58@61c; No. 4 yellow, 60⅝@61⅝c; No. 3 yellow, 62c; No. 4 white, 61@63c; No. 3 white, 66c.

OATS—Weak; ⅛@⅛c lower. Sales—In store: Mixed lots, 165,000 bu. Track: Sample grade, 37c; No. 4 white, 37⅛@38⅛c; No. 3 white, 38@39⅛c; standard, 40@40⅛c; No. 2 white, 40⅛@41⅛c. Illinois proportional billing: Sample grade, 34c; No. 4 white, 37⅛@38⅛c; No. 3 white, 38⅛@38⅜c; standard, 39⅛c; No. 2 white, 40⅛c.

RYE—Dull. Sales, track, No. 3, 57⅛c.

BARLEY—Steady. Sales, free on board or switched: Screenings, 42@51c; barley, 54@78c.

HOG PRODUCTS—Strong. Cash lots: Mess pork, $21.62½@21.75; lard, $10.92½@11.02½; short ribs, $11.00@11.50.

BEEF PRODUCTS—Quiet. Beef hams, $38.50@37.00; extra mess beef, $18.25@18.50; plate beef, $18.75@19.00; extra plate beef, $19.25@19.50; edible tallow, 7⅛@7⅝c; prime packers, 7@7⅛c; No. 1 renderers', 6⅝@6⅝c; No. 2 packers', 6⅛@6⅛c; No. 1 packers', 6⅛@6⅝c; choice country, 7@7⅛c; No. 2 country, 5⅛@6⅛c; oleo stearine, 8⅛@9c; extra oleo oil, 9@9⅛c; oleo stock, 8⅛@8⅝c.

GREASE—Quiet. Brown, 4⅝@6⅛c; yellow, 5⅛@6⅛c; house, 5⅛@6⅛c; B white, 6⅛@6⅝c; A white, 6⅝@6⅛c; choice white, 7⅛@7⅝c.

COOPERAGE—Quiet. Oak pork barrels, 93¾@95c; lard tierces, $1.10@1.20.

Hay.

HAY—Market steady; receipts, 1,120 tons; shipments, 40 tons. Choice timothy, $18.50@19.00; No. 1 timothy, $16.50@17.50; No. 2 timothy, $13.50@14.50.

STRAW—Rye, $7.50@8.00; oat, $7.00@7.50; wheat, $6.50@7.00.

BOARD OF TRADE GOSSIP

Australian shipments of wheat this week were 3,264,000 bu, against 1,880,000 bu a week ago and 1,838,000 bu a year ago. India shipped none, against 312,000 bu last week and 896,000 bu a year ago.

Argentine visible supply of wheat and corn this week was the same as last week's, 2,340,000 bu wheat and 1,030,000 bu corn, compared with 2,576,000 bu wheat and 3,570,000 bu corn last year.

A cargo of 224,000 bu Argentine corn arrived at New York yesterday, and more corn was offered at 69c, c. i. f. New York, and a full cargo to the gulf at about the same price.

Ware-Leland had a message from Hastings, Neb., saying: "A prominent elevator man says frost is about all out of the ground and a freeze now would seriously injure wheat."

World's shipments for the week were estimated at 13,400,000 bu, compared to 11,520,000 bu a year ago. A fair increase is expected in on passage stocks.

A Kansas City message to W. P. Anderson said that a little wheat had been sold on special billing, but that generally export bids were 2c out of line.

A New York message to Edward McKenna said there was no chance of any export business in corn at present prices.

Mills were credited with buying upwards of 500,000 bu May wheat. Duluth houses also bought Minneapolis May.

Estimated receipts for today: Wheat, 37 cars; corn, 212 cars; oats, 133 cars; rye, 2 cars; barley, 43 cars; hogs, 17,000 head.

Cash lard was reported a slow sale yesterday, and the trade in ribs is less active.

Minneapolis stocks were a standoff for the week. Duluth stocks increased 269,000 bu for five days.

Northwestern exporters said they look for a healthier situation in the export trade.

Argentine cables said the weather condition had improved.

WEATHER RULES BUTTER AND EGGS

Mild Spell and Favorable Reports from Country Put Prices Down.

POTATOES HOLD STEADY.

Forecast of Lower Quotations Proves Wrong; Live Fowls Move Up.

Springlike temperatures and favorable advices from the country had a depressing influence on the market for butter and eggs at Chicago yesterday, and prices were lowered ½c. Receipts of butter showed some increase, being 5,497 tubs, and buyers postponed purchases in anticipation of reduced prices. Eggs also met with a restricted demand, even after concessions were made to attract orders, and receipts of 2,638 cases did not find a ready outlet.

Lower prices were also expected in the market for white potatoes, receipts of which were 45 cars, but they did not materialize. The market had a weak undertone, with sales at 63@70c a bushel on track. Sweet potatoes sold 25c a barrel lower and were in excessive supply at the decline.

Live fowls sold at an advance of ½c a pound, while other kinds of live poultry made former prices. Receipts were 4 cars and 1,070 coops. Dressed poultry trade was quiet because of unfavorable weather for handling supplies.

EGGS.

Extras	38c	Do, cases incl'd'd	28@31c
Firsts	31½c	Dirties	25@28c
Ordinary firsts	28½@29½c	Seconds	20@24c
Miscellaneous, cases returned	28@30½c	Cold storage firsts	28c
		Do extras	28½c

NEW YORK, Jan. 16.—EGGS—Unsettled; receipts, 5,500 cases; fresh gathered, extra firsts, 34@34½c; firsts, 33@33½c; refrigerator firsts, 31@31½c; state, Pennsylvania, and nearby, mixed colors, 33@35c.

PHILADELPHIA, Pa., Jan. 16.—EGGS—Lower; nearby firsts, free cases, $10.20 a case; do, current receipts, free cases, $9.90; western, extra firsts, free cases, $10.20; do, firsts, free cases, $9.90.

BUTTER.

Creameries—		Dairies—	
Extra firsts	29c	Extras	31c
Extras	32½c	Firsts	25@26c
Firsts	26@28c	Packing stock	20c
Seconds	25c		

NEW YORK, Jan. 16.—BUTTER—Steady; receipts, 4,500 tubs; creamery, firsts, 29@32½c; seconds, 25@28c; held, seconds, 24½@27½c; factory, current make, firsts, 21½@22c; seconds, 20½@21c.

PHILADELPHIA, Pa., Jan. 16.—BUTTER—Higher; western creamery, extras, 35c; nearby prints, fancy, 38c.

CHEESE.

Jobbing prices—		Daisies, single	17½c
Americans	17½c	Swiss	15c
Longhorns	17½c	Limburger	13¾@14½c
Twins	17½c	Brick	15¾@16c
Daisies, doubles	17½c		

NEW YORK, Jan. 16.—CHEESE—Firm; receipts, 340 boxes; state, whole milk, held, specials, 17¼@17½c; fresh, specials, 17@17½c; Wisconsin whole milk, daisies, 17@17½c; twins and flats, 17@17½c.

POULTRY.

Live—		Dressed—	
Turkeys	17c	Turkeys	22c
Fowls	14c	Chickens	15c
Geese	14c	Capons	18@20c
Roosters	11c	Geese	16c
Springs	13c	Ducks	16c
Ducks	16c		

NEW YORK, Jan. 16.—POULTRY—Live quiet; western chickens, 14c; fowls, 15@15½c; turkeys, 18c; dressed quiet; fresh killed western chickens, 15@24c; fowls, 15@18½c; turkeys, 18@24c.

ST. LOUIS, Mo., Jan. 16.—POULTRY—Firm, unchanged, except springs, 14c; geese, 11c.

VEGETABLES.

Pea beans	$2.05	Spinach, box, Ill.	$1.00
Red kidney	$2.90	String beans, hampers	$3.00@5.00
Swedish	$2.00@2.36	Tomatoes, Cubans, 6 baskets	$4.00
Lettuce, leaf, box	40@45c	Cucumbers, doz	$1.00@1.50
Do head, brls	$3.00@4.00	Celery, box	85c@1.00
Potatoes, bu	63@72c	Radishes, hmprs	$1.00
Sweet, hampers	$1.10	Carrots, tubs	75c
Beets, tubs	75c		
Cabbage, brls	$2.00@2.25		
Onions, 100 lb sacks	$2.00@2.25		

FRUITS.

Apples, brls	$2.50@5.50	Do Florida	$2.00@3.00
Do boxes	$2.00@3.50	Grapefruit, Florida	$3.75@4.25
Lemons, cases	$3.50@6.00	Pears, Cal.	$3.00@3.50
Grapes, Cal.	$1.15@1.75	Cranberries, brls	$9.00@12.00
Oranges, cases, Cal.	$3.00@5.00		

NEW YORK, Jan. 16.—EVAPORATED APPLES—Quiet. PRUNES—Quiet but firm. APRICOTS—Firm. PEACHES—Steady. RAISINS—Dull.

VEALS.

50@60 lbs	11@11½c	90@110 lbs	13½@15c
60@90 lbs	11½@13½c	Coarse	7@11c

SOUTH WATER STREET BEEF.

	No. 1.	No. 2.	No. 3.
Ribs	16½	16	10½
Loins	19½	17	12
Rounds	11½	11	10
Chucks	12	11	9½
Plates	9	8¾	7¾

COTTON.

NEW ORLEANS, La., Jan. 16.—COTTON—Futures:

	High.	Low.	Close.
January	12.65	12.61	12.60
February	......	......	12.63
March	......	......	......
May	12.85	12.78	12.72
July	12.94	12.81	12.81
October	13.00	12.86	12.83
	11.84	11.84	11.79

Spot steady, unchanged; middling, 12⅞c. Sales, 1,532 bales.

NEW YORK, Jan. 16.—COTTON—Futures:

	Open.	High.	Low.	Close.	Prev. close.
January	12.40	12.40	12.27	12.27	12.30
March	12.62	12.66	12.54	12.55	12.58
May	12.45	12.47	12.33	12.34	12.39
July	12.39	12.40	12.26	12.26	12.32
October	11.80	11.80	11.67	11.69	11.72

Spot quiet; middling, 12.85c; gulf, 13.10c.

LIVERPOOL, Jan. 16.—COTTON—Spot, good business done; prices steady; middling fair, 7.78d; good middling, 7.44d; middling, 7.16d; low middling, 6.92d; good ordinary, 6.16d; ordinary, 5.62d. Futures: January, 6.81½d; January-February, 6.81½d; February-March, 6.83d; March-April, 6.84½d; April-May, 6.84d; May-June, 6.83½d; June-July, 6.78½d; July-August, 6.73½d; August-September, 6.62d; September-October, 6.43d; October-November, 6.34d; November-December, 6.30d; December-January, 6.29d; January-February, 6.29d.

Coffee and Sugar.

NEW YORK, Jan. 16.—The coffee market opened steady 13@19 points higher this morning on reports that firm offers from Brazil were higher, steady European cables, covering and a renewal of bull support. Buying was not active and prices eased off under renewed realizing or liquidation inspired by continued full receipts. The close was easy, 4@11 net higher. Sales, 51,000. January, 9.26c; March, 9.42c; May, 9.67c; July, 9.87c; September, 10.02c; October, 10.07c; December, 10.17c. Spot steady; Rio No. 7, 9⅝c; Santos No. 4, 12⅝c. Mild quiet; Cordova, 13@16c nominal. Havre unchanged to ¼ franc higher. Hamburg, ¼@¾ pfg. lower. Rio unchanged. Santos, spots, 100 lower; 4s. 5@700; 7s, 5@600. Santos futures, 50@125 lower. Brazilian receipts, 28,000. SUGAR—Raw, firm; muscovado, 2.79c; centrifugal, 3.29c; molasses, 2.54c. Refined quiet.

Metals.

NEW YORK, Jan. 16.—COPPER—Firm; standard spot and futures not quoted. Electrolytic, $14.37½@14.50; lake, $15.00 nominal; casting, $14.00@14.12½. TIN—Firm; spot to February, $37.00@37.25; March, $37.12½@37.37½; April, $37.25@37.50. ANTIMONY—Dull; Cookson's, $7.45@7.60. IRON—Steady, unchanged. LEAD—Quiet, $4.05@4.10. SPELTER—Easy, $5.10@5.30. London markets closed as follows: COPPER—Quiet; spot, £64 1s 3d; futures, £64 8s 9d. TIN—Easy; spot, £68 15s; futures, £170 10s. IRON—Cleveland warrants, 50s 6d. LEAD—£20 5s. SPELTER—£21 11s 3d.

ST. LOUIS, Mo., Jan. 16.—LEAD—Dull, $3.97½. SPELTER—Nominal; $5.10.

GRAIN BOARDS INVITE INQUIRY BEFORE LAWS ARE PASSED.

Ask Congressional Investigation to Precede Enactment of Regulation Legislation Based on Facts Disclosed

Resolutions asking that a congressional committee be appointed to inquire into conditions and operations of grain exchanges of the country before regulatory bills are passed were adopted at the closing session of the Council of Grain Exchanges of America at the Hotel La Salle yesterday.

The resolutions read:

Whereas, There are now pending in congress numerous bills, the express purpose of which is to regulate the dealing in farm products in the various markets of the country, including boards of trade, grain exchanges, or similar institutions, and,

Whereas, It is always recognized wise policy to seek full information on any subject before enacting legislation thereon, therefore, be it

Resolved by the council of grain exchanges, That before any legislation of this character be enacted we respectfully ask that a committee or commission be appointed by congress to ascertain the working of such grain exchanges and that such a commission be requested to report after due inquiry what changes if any shall be deemed advisable to correct or improve the workings of such exchanges, and that any remedial legislation be had after such inquiry and report. Be it further

Resolved, That the grain exchanges hereby express a sincere desire to coöperate with such committee or commission and to assist it in every way possible. We further express a desire to place the exchanges of the country on a footing that will be acceptable to congress and the country at large.

The officers chosen for 1914 are: President—James C. Murray, Chicago; first vice president, George H. Davis, Kansas City; second vice president, C. A. Brown, Minneapolis; third vice president, John L. Messmore, St. Louis; treasurer, John W. Synder, Baltimore; secretary, J. Ralph Pickell, Chicago. On the executive committee are: L. W. Forbell, New York; P. P. Donahue, Milwaukee; J. W. McCabe, Duluth; Charles A. Kennedy, Buffalo; H. L. Goemann, Toledo; and E. P. Peck, Omaha.

RESIN AND TURPENTINE.

SAVANNAH, Ga., Jan. 16.—TURPENTINE—Firm, 45⅝@46c; sales, 109 casks; receipts, 135 casks; shipments, 349 casks; stocks, 27,356 casks. RESIN—Firm; sales, 1,113 brls; receipts, 1,949 brls; shipments, 2,369 brls; stocks, 163,560 brls. Quote: A, B, C, D, and E, $3.97½; F, G, and H, $4.00; I, $4.05; K, $4.45; M, $5.35; N, $6.25; W g, $6.50; W w, $6.85.

NEW YORK, Jan. 16.—RESIN—Steady. TURPENTINE—Firm; machine barrels, 48½c.

1857 THE MERCHANTS LOAN AND TRUST COMPANY OLDEST BANK IN CHICAGO 1914

Statement of Condition at Commencement of Business January 14, 1914

Resources

Loans and Discounts		$31,505,767.07
Bonds and Mortgages		11,579,574.69
Due from Banks and Bankers	$16,143,513.43	
Cash and Checks for Clearing House	8,855,811.36	24,999,324.79
		$68,084,666.55

Liabilities

Capital Stock	$3,000,000.00
Surplus Fund	6,000,000.00
Undivided Profits	1,353,145.06
Reserved for Accrued Interest and Taxes	240,031.35
Deposits	57,491,490.14
	$68,084,666.55

DEPARTMENTS
Commercial—Savings—Trust—Bond
Farm Loan—Foreign Exchange

Directors

FRANK H. ARMSTRONG, Vice-President Reid, Murdoch & Company.
ENOS M. BARTON, Chairman Board of Directors Western Electric Company.
CLARENCE A. BURLEY, Attorney and Capitalist.
HENRY P. CROWELL, President Quaker Oats Company.
WILLIAM A. GARDNER, President Chicago & Northwestern Railway Co.
ELBERT H. GARY, Chairman Board of Directors United States Steel Corp'n.
EDMUND D. HULBERT, Vice-President.
CHAUNCEY KEEP, Trustee Marshall Field Estate.
CYRUS H. McCORMICK, President International Harvester Company.
SEYMOUR MORRIS, Trustee L. Z. Leiter Estate.
JOHN S. RUNNELLS, President Pullman Company.
EDWARD L. RYERSON, Chairman Board of Directors Joseph T. Ryerson & Son.
JOHN G. SHEDD, President Marshall Field & Company.
ORSON SMITH, President.
ALBERT A. SPRAGUE, II., Vice-President Sprague, Warner & Company.
MOSES J. WENTWORTH, Capitalist.

Officers

ORSON SMITH, President.
EDMUND D. HULBERT, Vice-President.
FRANK G. NELSON, Vice-President.
JOHN E. BLUNT, JR., Vice-President.
P. C. PETERSON, Cashier.
C. E. ESTES, Assistant Cashier.
JOHN J. GEDDES, Assistant Cashier.
LEON L. LOEHR, Secretary and Trust Officer.
A. LEONARD JOHNSON, Ass't Secretary.
F. W. THOMPSON, Mgr. Farm Loan Dept.
H. G. P. DEANS, Mgr. Foreign Department.
G. F. HARDIE, Manager Bond Department.

112 West Adams Street

THE LIVE STOCK EXCHANGE NATIONAL BANK OF CHICAGO

Statement of Condition at the Close of Business, January 13th, 1914.

RESOURCES.

Loans and Discounts	$7,978,320.72
Overdrafts	8,168.15
United States Bonds	100,000.00
Other Bonds	235,450.00
Cash and Due from Banks	7,389,699.13
	$15,711,638.00

LIABILITIES.

Capital Stock	$1,250,000.00
Surplus	500,000.00
Undivided Profits	149,157.80
Discount Collected but not Earned	109,365.13
Reserved for Taxes	31,515.03
Dividends Unpaid	1,061.50
Circulation	99,400.00
Deposits	13,571,138.54
	$15,711,638.00

OFFICERS.

W. A. HEATH, President.
G. A. RYTHER, Vice President.
G. F. EMERY, Cashier.
A. W. AXTELL, Asst. Cashier.
H. E. HERRICK, Asst. Cashier.
L. L. HOBBS, Asst. Cashier.

DIRECTORS.

J. Ogden Armour, James H. Ashby, Samuel Cozzens, W. H. Heath, Arthur G. Leonard, C. M. Macfarlane, H. E. Poronto, G. A. Ryther, J. A. Spoor, Edward F. Swift, Thomas E. Wilson.

REPORT OF THE CONDITION —OF THE— CHICAGO SAVINGS BANK AND TRUST COMPANY

At the Commencement of Business January 14th, 1914.

RESOURCES.

Time Loans on Collateral		$1,268,134.43
Demand Loans on Collateral		735,227.54
Loans and Discounts		2,213,892.50
Loans on Real Estate		617,681.00
Bonds and Securities		2,030,678.72
Safe Deposit Vaults and Fixtures		36,000.00
Overdrafts		2,007.89
Cash and Due from Banks		1,713,240.67
		$8,615,362.75

LIABILITIES.

Capital		$1,000,000.00
Surplus and Undivided Profits (net)		265,244.60
Reserved for Interest and Taxes		15,000.00
Deposits Time	$2,897,226.29	
Deposits Demand	4,937,567.86	7,334,794.15
Dividends Unpaid		324.00
		$8,615,362.75

OFFICERS.

LUCIUS TETER, President.
EDWARD P. BAILEY, Vice-Pres.
JOHN A. McCORMICK, Vice-Pres.
HENRY C. BURNETT, Cashier.
WM. M. RICHARDS, Asst. Cashier.
W. A. NICOL, Asst. Cashier.
EDWARD J. PRESCOTT, Secretary.
JOHN C. ARMSTRONG, Asst. Sec'y.
F. G. BIRNEY, Asst. Sec'y.
C. R. FOX, Asst. Sec'y.
W. T. BACON, Mgr. Bond Dept.
H. L. SCHMITZ, Mgr. Real Estate Loan Dept.
WILLIAM T. ANDERSON, Auditor.

DEPARTMENTS.

CHECKING, SAVINGS, INVESTMENT BONDS, TRUST, REAL ESTATE LOANS, DRAFTS AND FOREIGN EXCHANGE, SAFE DEPOSIT VAULTS

Condensed Report of the Financial Condition of the Schiff & Company State Bank

12th STREET near HALSTED

Before the Commencement of Business January 14, 1914.

RESOURCES.

Loans and discounts	$475,130.88
Bonds and securities	909,181.08
Banking house and vaults	190,000.00
Furniture and fixtures	3,356.75
Cash on hand and in banks	126,320.07
	$1,804,006.78

LIABILITIES.

Capital stock	$200,000.00
Surplus	50,000.00
Undivided profits	7,133.34
Deposits	1,546,873.39
	$1,804,006.73

OFFICERS.

BENJAMIN J. SCHIFF, President.
SAMUEL S. SHUSTER, Cashier.
L. E. SCHIFF, Asst. Cashier.

DIRECTORS.

BENJAMIN J. SCHIFF, SAMUEL PHILLIPSON, SAMUEL S. SHUSTER, L. E. SCHIFF, DAVID L. [illegible].

Telephone Monroe [illegible].

Illinois Trust & Savings Bank
Chicago

Statement at Commencement of Business January 14th, 1914

RESOURCES

Demand Loans	$21,682,453.01	
Time Loans	36,545,553.08	
Loans on Real Estate	1,182,606.00	$59,410,612.09
Bonds and Stocks		27,149,912.58
Cash and Exchange		19,192,238.31
		$105,752,762.98

LIABILITIES

Capital Stock Paid in		$5,000,000.00
Surplus Fund		10,000,000.00
Undivided Profits		663,044.92
Dividends Unpaid		248.00
Reserved for Taxes		250,000.00
Demand Deposits	$28,107,156.87	
Time Deposits	61,732,313.19	89,839,470.06
		$105,752,762.98

DIRECTORS

HENRY A. BLAIR
STANLEY FIELD
FREDERICK T. HASKELL
JAMES J. HILL
CHARLES H. HULBURD
JAMES C. HUTCHINS
CHAUNCEY KEEP
JOHN J. MITCHELL
JOHN G. SHEDD
FRANK D. STOUT

OFFICERS

JOHN J. MITCHELL, President
FRED'K T. HASKELL, Vice President
CHAUNCEY KEEP, Vice-President
HENRY A. BLAIR, Vice-President
J. I. COOPER, Cashier
F. I. COOPER, Assistant Cashier
E. S. LAYMAN, Assistant Cashier
J. W. KNIGHT, Assistant Cashier
DAVID GRANT, Assistant Cashier
WILLIAM H. HENKLE, Secretary
F. H. SILLS, Assistant Secretary
F. F. TAYLOR, Assistant Secretary

FORT DEARBORN NATIONAL BANK

United States Depositary

Capital - - - - $2,000,000
Surplus and Profits - 900,000
Deposits - - - - 31,000,000

Personal attention given to accounts of all Firms, Individuals, Corporations and Banks

WM. A. TILDEN, President
NELSON N. LAMPERT, Vice-President
J. FLETCHER FARRELL, Vice-President
HENRY R. KENT, Vice-President
GEORGE H. WILSON, Cashier
CHARLES FERNALD, Ass't Cashier
THOMAS E. NEWCOMER, Ass't Cashier
WM. W. LE GROS, Ass't Cashier
CHARLES L. BOYE, Ass't Cashier
HARRY LAWTON, Mgr. Foreign Dept.

Monroe and Clark Streets

Central Trust Company of Illinois

125 West Monroe Street, Chicago

Report of Condition at the Commencement of Business Jan. 14, 1914

RESOURCES

Time Loans	$20,698,367.25
Demand Loans	6,746,306.03
Real Estate Loans	1,713,233.11
Bonds and Stocks	5,274,779.99
Bank Premises	775,000.00
Other Real Estate Owned	144,901.54
Overdrafts	2,130.80
Cash and Sight Exchange	9,486,088.59
	$44,840,807.31

LIABILITIES

Capital Stock	$4,500,000.00
Surplus	1,000,000.00
Undivided Profits	1,161,177.83
Reserved for Taxes and Interest	229,988.28
Dividends Unpaid	1,625.00
Deposits	37,948,016.20
	$44,840,807.31

OFFICERS

CHARLES G. DAWES, President
JOSEPH E. OTIS, Vice President
A. UHRLAUB, Vice President
E. F. MACK, Vice President
WILLIAM T. ABBOTT, Vice President
WALTER H. WILSON, Vice President
WILLIAM R. DAWES, Vice Pres.-Cashier
J. E. LINDQUIST, Vice President
WILLIAM C. COOK, Vice President
T. C. NEAL, Vice President
FRED B. WOODLAND, Vice President
L. D. SKINNER, Assistant Cashier
WM. W. GATES, Assistant Cashier
JNO. W. THOMAS, Assistant Cashier
HARRY B. MOORE, Assistant Cashier
ADDISON CORNEAU, Assistant Cashier
HOWARD S. CAMP, Assistant Cashier
ALBERT G. MANG, Secretary
WILLIAM G. EDENS, Assistant Secretary
JOHN L. LEHNHARD, Asst. Trust Officer
LLOYD R. STEERE, Probate Officer

FOREMAN BROS. BANKING CO.

S. W. Corner La Salle and Washington Streets

Statement of the Condition at the Commencement of Business Jan. 14, 1914

RESOURCES

Loans and Discounts	$9,165,216.87
Overdrafts	4,361.70
Stocks and Bonds	192,000.00
Cash on Hand and in Banks	4,888,675.19
Total	$14,250,253.76

LIABILITIES

Capital	1,000,000.00
Surplus	500,000.00
Undivided Profits	23,320.31
Reserved for Taxes	19,292.62
Deposits	12,707,640.83
Total	$14,250,253.76

EDWIN G. FOREMAN, President
OSCAR G. FOREMAN, Vice President
GEORGE N. NEISE, Vice President
JOHN TERBORGH, Cashier
JAMES A. HEMINGWAY, Secretary
HAROLD E. FOREMAN, Asst. Cashier
ANDREW F. MOELLER, Asst. Cashier
EDWIN G. NEISE, Asst. Secretary
NEIL J. SHANNON, Trust Officer.

AUCTION SALE OF Down Town Real Estate

162 North State St., 23x80. Improved, will be sold February 18, 1914, at 11 a. m., in the Salesroom of the Chicago Real Estate Board, 26 North Dearborn Street.

For further information apply to

The Northern Trust Company
Trustee under the Will of James C. Simm, deceased.

La Salle and Monroe Streets

PACIFIC GAS AND ELECTRIC CO.
A meeting of the Board of Directors has been called for 12:00 o'clock, Noon, January [illegible], for the purpose of declaring a dividend [illegible] of $1.50 per share upon the Preferred [illegible] Stock of this Company, for the quarter [illegible] January 31, 1914, payable on February [illegible] to stockholders of record at [illegible] January 31, 1914. Checks for the dividend will be mailed. The Transfer Books will not close and owners desiring checks payable to them should have stock certificates issued in their names on or before the last-mentioned date.
D. H. FOOTE, Secretary [illegible]
PACIFIC GAS AND ELECTRIC COMPANY,
San Francisco, California, January [illegible]

WESTINGHOUSE
Electric & Manufacturing Company
A dividend of one per cent. on the [illegible] stock of this Company for the quarter [illegible] Dec. 31, 1913, will be paid Jan. [illegible] to stockholders of record as of Dec. [illegible].
T. W. [illegible]
New York, Dec. 26, 1913.

SEALED PROPOSALS WILL BE RECEIVED at the office of the Lighthouse [illegible] Orleans, La., until 2 o'clock, p. m., [illegible] 1914, and then opened, for furnishing [illegible] for superstructure of Galveston [illegible] tion, Texas. Blank proposals and [illegible] may be obtained by addressing [illegible] Inspector, New Orleans, La.

[OFFICIAL PUBLI[illegible]]
REPORT OF THE C[illegible]
—OF—
Market Tru[illegible] Savings B[illegible]
[illegible] the commencement of [illegible] 14th day of January [illegible]
RESOURCES
Loans: Loans on real estate..$ 9,[illegible] Loans on collateral security 181,[illegible] Other loans and discounts 275,0[illegible]
Overdrafts ....
Investments: State, county, and municipal bonds 7,0[illegible]
Miscellaneous resources: Furniture and fixtures 5,[illegible]
Due from banks: National 55,[illegible]
Cash on hand: Currency 7,[illegible] Gold coin [illegible] Silver coin 2,[illegible] Minor coin [illegible]
Other cash resources: Exchanges for clearing house 7,[illegible] Checks and other cash items [illegible] Collections in transit [illegible]
Total resources.....
LIABILITIES
Capital stock paid in.. Surplus fund .... Undivided profits......$ 6,[illegible] Less current interest, expenses and taxes paid ......
Deposits: Savings, subject to notice 24,[illegible] Demand, subject to check 212,[illegible] Demand certificates 1,[illegible] Certified checks 1,[illegible] Cashier's checks 1,[illegible] Postal savings funds 1,[illegible]
Due to banks, including certified State 10,0[illegible]
Miscellaneous liabilities: Contingent fund 1,[illegible] Notes and bills rediscounted 16,1[illegible]
Total liabilities.....
I, Fred S. Fulton, Cashier of [illegible] and Savings Bank, do solemnly [illegible] above statement is true to the [illegible] edge and belief. FRED S. F[illegible] State of Illinois, County of [illegible] scribed and sworn to before [illegible] of January, 1914. H. L. T[illegible]

Condensed Statement of [illegible]
THE STOCK [illegible] SAVINGS [illegible]
4162-64 South Hals[illegible] CHICAGO, [illegible]
Commencement of Busine[illegible]
RESOURCE[illegible]
Loans and Discounts........ Overdrafts .... United States and other bo[illegible] Cash and due from banks.
LIABILITIE[illegible]
Capital Stock .... Surplus .... Undivided Profits........ Unearned Discount........ Reserved for Interest, Ta[illegible] etc. Dividends Unpaid .... Deposits ....
OFFICERS
C. N. STANTON, P[illegible] J. A. SPOOR, Vice [illegible] H. L. TIFFANY, [illegible] JAMES BURGESS, A[illegible] J. T. MANGAN, Assi[illegible]
DIRECTORS
J. Ogden Armour, James H. Ashby, J. A. Spoor, W. A. Heath, Arthur G. Leonard, [illegible]

Woodlawn [illegible] and Saving[illegible]
1204 East Sixty-Th[illegible]
Opening of Business Ja[illegible]
RESOURCE[illegible]
Loans and discounts...... Overdrafts...... Stocks and bonds...... Banking house and fixtu[illegible] Real estate...... Cash and due from bank[illegible]
LIABILITI[illegible]
Capital ...... Surplus and undivided pr[illegible] Reserved for taxes and [illegible] Dividends unpaid...... Deposits, U. S. deposit po[illegible] savings fund; all other [illegible] posits ......
OFFICER[illegible]
CHAS. M. POAGUE, Presid[illegible] E. WEBBLES, Vice Presi[illegible] JOHN W. WATSON, C[illegible] THEODORE JESSUP, [illegible]
DIRECTO[illegible]
J. FLETCHER FARRELL, Fort Dearborn National [illegible] WILLIAM D. McKEY, [illegible] Real Estate. LEMUEL R. PATTERSON, [illegible] Ice Company. CHARLES M. POAGUE, P[illegible] ARTHUR W. TOBIAS, Mc[illegible] Estate. EMIL WEBBLES, Vice Pres[illegible] Under State Government [illegible]

Statement of C[illegible]
LAKE [illegible] STATE [illegible]
3100-3102 North [illegible]
Commencement o[illegible] January 14th [illegible]
RESOURC[illegible]
Loans and Discounts...... Overdrafts ...... Bonds and Premium...... Furniture, Fixtures, Vault Boxes ...... Cash and Due from Banks
LIABILIT[illegible]
Capital Stock ...... Undivided Profits ...... Dividends Unpaid ...... Deposits ......
OFFICE[illegible]
GEO. W. McCABE [illegible] EDW. D. McCABE, [illegible] JOS. E. OLSON [illegible] WM. O. J. HATTSTAE[illegible]

STATEMENT of CONDITION of the OUTLYING BANKS of CHICAGO.

[OFFICIAL PUBLICATION]

REPORT OF THE CONDITION
—OF—

Market Trust and Savings Bank

Before the commencement of business on the 14th day of January, 1914.

RESOURCES.

Loans: Loans on real estate	$ 9,550.00	
Loans on collateral security	181,892.86	
Other loans and discounts	275,004.90	
		$416,447.76
Overdrafts		147.80
Investments: State, county, and municipal bonds	7,000.00	7,000.00
Miscellaneous resources: Furniture and fixtures	5,896.62	5,896.62
Due from banks: National	55,812.86	55,812.86
Cash on hand: Currency	7,780.00	
Gold coin	572.50	
Silver coin	2,030.00	
Minor coin	245.29	10,627.84
Other cash resources: Exchanges for clearing house	7,015.09	
Checks and other cash items	230.70	
Collections in transit	372.83	7,618.60
Total resources		$500,252.96

LIABILITIES.

Capital stock paid in		$200,000.00
Surplus fund		25,000.00
Undivided profits	$ 6,726.27	
Less current interest, expenses and taxes paid	385.03	6,341.24
Deposits: Savings, subject to notice	94,958.89	
Demand, subject to check	212,546.00	
Demand certificates	1,290.76	
Certified checks	1,807.46	
Cashier's checks	1,976.46	
Postal savings funds	1,626.02	314,206.71
Due to banks, including certificate of deposit: State	10,000.00	10,000.00
Miscellaneous liabilities: Contingent fund	1,800.00	
Notes and bills rediscounted	16,176.00	17,976.00
Total liabilities		$500,252.95

I, Fred S. Fulton, Cashier of the Market Trust and Savings Bank, do solemnly swear that the above statement is true to the best of my knowledge and belief. FRED S. FULTON, Cashier.

State of Illinois, County of Cook ss. Subscribed and sworn to before me this 16th day of January, 1914. H. L. THORNBURGH, Notary Public.

THE WEST SIDE TRUST AND SAVINGS BANK

Twelfth and Halsted Sts.

CHICAGO

Statement at the Commencement of Business Wednesday, Jan. 14, 1914.

RESOURCES.

Loans and Discounts		$4,555,468.14
Overdrafts		3,163.87
Banking House		70,000.00
Bonds and Stocks		101,000.00
Real Estate other than Banking House		30,729.67
Accrued Interest on Bonds and Mortgages		5,182.02
Cash and Due from Banks		1,206,386.51
		$5,971,917.21

LIABILITIES.

Capital Stock	$ 400,000.00
Surplus and Undivided Profits	136,014.01
Discount Collected but not Earned	52,114.86
Reserved for Taxes and Interest	7,875.33
Deposits	5,375,923.01
	$5,971,917.21

OFFICERS.

Benj. S. Mayer, President.
C. Hollenbeck, Vice President.
C. O. Fetscher, Cashier.
H. S. Pflaum, Assistant Cashier.

DIRECTORS.

John A. Spoor, Chairman.
Nelson Morris, Swift, Louis H. Meyman,
C. Hollenbeck, Arthur G. Leonard,
Benj. S. Mayer, Chas. O. Fetscher.

Watch This Bank Grow

The Rapid Growth of the

FRANKLIN TRUST AND SAVINGS BANK

Since Its Opening is Shown Below:

April 8, 1912—Deposits	$ 212,275.92
Jan. 14, 1914—Deposits	1,135,001.24
Increase	$ 922,725.91

Statement at opening of business, January 14, 1914.

RESOURCES.

Loans and discounts		$799,579.82
Bonds		317,200.00
Overdrafts		2,779.04
		$1,009,558.87
Furniture and Fixtures		5,700.00
Demand Loans	$288,988.13	
Cash and due from banks	269,091.57	
		558,369.69
		$1,572,618.26

LIABILITIES.

Capital Stock	$300,000.00
Surplus	120,000.00
Undivided Profits	10,539.17
	430,539.17
Reserved for Taxes and Contingent Fund	8,000.00
Dividends Unpaid	90.25
Deposits	1,135,001.24
	$1,573,618.26

OFFICERS.

S. W. STRAUS, President
S. J. T. STRAUS, Vice President
EDGAR F. OLSON, Cashier
DAVID S. DAVIS, Assistant Cashier

DIRECTORS.

Charles G. Dawes, William F. Woodruff,
Maurice L. Rothschild, Simon W. Straus,
Gustav Freund, S. J. T. Straus,
Edgar F. Olson,
David S. Davis.

Statement of Condition

South Side State Bank

OF CHICAGO

43d Street and Cottage Grove Avenue

Statement of Condition at Commencement of Business Jan. 14, 1914.

RESOURCES.

Loans and Discounts	$1,572,023.72
Bonds	243,984.58
Furniture and Fixtures	8,300.00
Cash	312,484.41
	$2,136,797.71

LIABILITIES

Capital Stock	$ 200,000.00
Undivided Profits	31,978.64
Deposits	1,904,818.87
	$2,136,797.71

Growth in Deposits

January 14, 1913	$1,747,000.00
January 14, 1914	1,904,000.00

OFFICERS AND DIRECTORS

GEORGE B. ROBBINS, President Armour Car Lines.
C. H. RANDLE, Capitalist.
NATE H. SALISBURY, Capitalist.
A. R. FAY, Swift & Co.
JOHN CHESHIRE, Cheshire & Shotwell, Real Estate.
OSCAR F. SCHMIDT, Pres. Security Vault Co.
ISAAC N. POWELL, Director Wash. Park National Bank.
H. W. MARAN, President.
F. A. RANDLE, Vice President.
D. W. CAHILL, Cashier.

STATEMENT OF CONDITION
OF THE

Washington Park National Bank

At the Close of Business Jan. 13, 1914.

RESOURCES.

Loans and discounts	$1,222,420.71
Overdrafts	490.15
United States bonds	100,000.00
Other bonds and stocks	166,817.15
Bank building and fixtures	49,363.71
Cash on hand and due from banks and U. S. treas.	268,312.81
	$1,817,413.53

LIABILITIES.

Capital	$ 100,000.00
Surplus and undivided profits	27,631.27
Circulation	100,000.00
Dividends unpaid	120.50
Deposits	1,589,632.86
	$1,817,413.53

OFFICERS AND DIRECTORS.

ISAAC M. POWELL, Chairman of the Board.
H. J. KAVANAUGH.
H. W. MARAN, President.
GARLAND STAHL, Vice President.
A. E. OLSON, Cashier.
A. W. McAULEY, Assistant Cashier.

GROWTH IN DEPOSITS.

January 13, 1913	$1,304,291.91
January 13, 1914	1,589,632.86

3% interest on Savings Deposits under the direct supervision of the United States government.

DREXEL STATE BANK

OF CHICAGO

Oakwood Boulevard and Cottage Grove Avenue.

Statement of Condition at Commencement of Business January 14, 1914.

RESOURCES.

Loans	$2,457,717.50
Bonds	880,847.02
Bank Bldg. and Vaults	122,000.00
Cash	352,848.58
	$3,813,413.10

LIABILITIES.

Capital Stock	$ 300,000.00
Surplus (earned)	100,000.00
Undivided Profits	45,853.20
Reserved for Taxes	1,000.00
DEPOSITS	3,365,564.90
	$3,813,413.10

GROWTH IN DEPOSITS.

January 13, 1913	$2,828,915.76
January 13, 1914	3,365,564.90

DIRECTORS.

M. S. Rosenwald, Ralph Van Vechten,
L. M. Smith, F. H. Wickett,
Edward D. Stevens, A. G. Becker,
Chas. J. Welser, John A. Gauger,
M. B. Cottrell.

OFFICERS

M. B. COTTRELL, President.
EDWARD D. STEVENS, Vice Pres.
B. J. NEAL, Cashier.
A. J. KOLAR JR., Assistant Cashier.

CONDENSED REPORT OF

HYDE PARK STATE BANK

Corner 53d Street and Lake Park Avenue

Made to the Auditor of the State of Illinois at the commencement of business Jan. 14, 1914.

RESOURCES

Loans and Discounts		$637,348.84
Investment Bonds		137,366.48
Safe Deposit Vaults		3,061.63
Furniture and Fixtures		5,715.47
Cash and Due from Banks		170,380.48
		$961,672.53

LIABILITIES

Capital	$300,000.00
Surplus	30,000.00
Undivided Profits	15,930.99
Reserved for Taxes, Interest, etc	4,177.69
Deposits	706,563.85
	$961,672.53

Do your banking in Hyde Park. Just as safe. More convenient.

Open Saturday evenings.

6% Real Estate First Mortgages for sale.

3% Interest on Savings.

OFFICERS

JOHN A. CARROLL, President.
ROBERT F. CUMMINGS, Vice Pres.
THOMAS JANSEN, Cashier.
M. A. HARMON, Asst. Cashier.

DIRECTORS

ROBERT F. CUMMINGS, Grain Merchant.
CHARLES B. HORRIE, Prop. Randolph Mark.
HENRY L. STOUTT, Consulting Engineer.
DANIEL F. BURKE, Wholesale & Retail Mts.
FRANK W. HOWES, Pres. Howes Lumber Co.
JAMES J. CARROLL, John A. Carroll & Bro.
Real Estate.
THOMAS JANSEN, Cashier.
THOMAS A. COLLINS, Collins & Morris, Bldrs.
JOHN A. CARROLL, President.

STATEMENT OF CONDITION
OF THE

NORTH SIDE STATE SAVINGS BANK

CHICAGO

Commencement of business January 14, 1914.

RESOURCES

Time Loans	$1,189,571.07
Demand Loans	13,000.00
Bonds	47,013.07
Overdrafts	611.03
Cash and due from banks	281,366.14
	$1,530,560.30

LIABILITIES

Capital Stock	$ 200,000.00
Undivided Profits	23,297.60
Dividends Unpaid	262.50
Deposits	1,306,999.11
	$1,530,560.30

OFFICERS.

WILLIAM R. DAWES, President
EDWIN F. MACK, Vice-President
P. H. WEILBRENNER, Cashier
B. LIPKE, Assistant Cashier

DIRECTORS.

S. M. FELTON
WILLIAM R. DAWES
ALEXANDER H. REVELL
EDWIN F. MACK
WM. L. BUSH
P. H. WEILBRENNER
B. LIPKE

Condensed Statement of Condition of

THE STOCK YARDS SAVINGS BANK

4162-64 South Halsted Street

CHICAGO, ILL.

Commencement of Business Jan. 14, 1914.

RESOURCES.

Loans and Discounts	$2,769,079.74
Overdrafts	36.58
United States and other bonds	562,885.46
Cash and due from banks	543,304.52
	$3,875,306.30

LIABILITIES.

Capital Stock	$ 250,000.00
Surplus	225,000.00
Undivided Profits	24,524.06
Unearned Discount	35,981.06
Reserved for Interest, Taxes, etc	6,972.48
Dividends Unpaid	20.00
Deposits	3,332,860.69
	$3,875,308.30

OFFICERS.

C. N. STANTON, President.
J. A. SPOOR, Vice President.
H. I. TIFFANY, Cashier.
JAMES BURGESS, Asst. Cashier.
J. T. MANGAN, Asst. Cashier.

DIRECTORS.

J. Ogden Armour, C. M. Macfarlane,
James H. Ashby, H. I. Tiffany,
J. A. Spoor, Samuel Cozzens,
W. A. Heath, C. N. Stanton,
Arthur G. Leonard, Louis F. Swift.

Woodlawn Trust and Savings Bank

1204 East Sixty-Third Street.

Opening of Business January 14, 1914.

RESOURCES.

Loans and discounts	$1,707,506.42
Overdrafts	236.14
Stocks and bonds	83,868.75
Banking house and fixtures	71,014.22
Real estate	6,816.21
Cash and due from banks	204,521.68
	$2,073,763.42

LIABILITIES.

Capital	$ 200,000.00
Surplus and undivided profits	119,141.54
Reserved for taxes and int.	3,799.34
Dividends unpaid	95.00
Deposits, U. S. deposit postal savings fund; all other deposits	1,750,717.54
	$2,073,763.42

OFFICERS

CHAS. M. POAGUE, President.
R. WEBBLES, Vice President.
JOHN W. WATSON, Cashier.
THEODORE JESSUP, Assistant Cashier.

DIRECTORS.

F. FLETCHER FARRELL, Vice President First Dearborn National Bank.
WILLIAM D. McKEY, McKey & Poague, Real Estate.
SAMUEL R. PATTERSON, Treasurer Hygienic Ice Company.
CHARLES M. POAGUE, President.
ARTHUR W. TOBIAS, McKey & Poague, Real Estate.
R. WEBBLES, Vice President.
Under State Government Supervision.

CONDENSED REPORT OF THE CONDITION OF

AUSTIN STATE BANK

Of Chicago, State of Illinois, before the commencement of business on the 14th day of January, 1914, as made to the Auditor of Public Accounts, of the State of Illinois, pursuant to law.

RESOURCES.

Loans and Discounts	$1,026,772.83
United States bonds	6,000.00
Other bonds	636,306.27
Bank building	100,000.00
Furniture and fixtures	16,000.00
Cash on hand	104,295.79
Due from banks	392,644.86
	$2,282,019.75

LIABILITIES.

Capital stock	$ 100,000.00
Surplus fund	60,000.00
Undivided profits	2,106.29
Unpaid dividends	140.00
Deposits	2,119,773.46
	$2,282,019.75

OFFICERS.

CHARLES S. CASTLE, President.
PERLEY D. CASTLE, Vice Pres. and Cashier.
HARRY M. GARDNER, Assistant Cashier.
ROBERT M. CAMPBELL, Assistant Cashier.

DIRECTORS.

Percy V. Castle, Charles S. Cutting,
Axel A. Streed, Perley D. Castle,
Michael J. Collins, Frederick R. Schock,
Taylor A. Snow, Carl Bloomberg,
George P. Huissberg. Charles S. Castle.

Statement of Condition of

WEST TOWN STATE BANK

2325 WEST MADISON ST.

At the Commencement of Business January 14, 1914

RESOURCES

Loans	$432,128.79
Bonds	71,234.00
Furniture and Fixtures, etc	18,028.19
Due from Banks	34,964.23
Accrued Interest	806.91
Cash on Hand	30,874.07
Items in Transit, etc	182.00
	$584,118.20

LIABILITIES.

Capital	$300,000.00
Surplus	40,000.00
Undivided Profits	1,469.81
DEPOSITS	242,575.14
Reserved for Interest	73.25
	$584,118.20

OFFICERS

ROBERT FORGAN, President
GEORGE REIDLER, Vice-President
SCOTT RANSOM, Cashier

Statement of Condition

LAKE VIEW STATE BANK

3160-3162 North Clark St.

Commencement of Business, January 14th, 1914.

RESOURCES.

Loans and Discounts	$260,197.82
Overdrafts	283.62
Bonds and Premium	97,247.00
Furniture, Fixtures, Vault and Safe	14,200.00
Cash and Due from Banks	378,443.33
	$871,971.97

LIABILITIES.

Capital Stock	$200,000.00
Undivided Profits	3,797.72
Dividends Unpaid	97.50
Deposits	668,176.75
	$871,971.97

OFFICERS.

GEO. W. McCABE, President.
EDW. D. McCABE, Vice President.
JOS. E. OLSON, Cashier.
Wm. O. J. HATTSTAEDT, Asst. Cashier.

Statement of Condition of

ENGLEWOOD STATE BANK

Before commencement of business Jan. 14, 1914.

Made to Auditor of Public Accounts, State of Illinois.

RESOURCES.

Loans and discounts	$1,010,660.82
Bonds and securities	314,694.22
Overdrafts	628.55
Banking house	60,000.00
Cash and exchange	297,175.77
	$1,682,909.36

LIABILITIES.

Capital stock	$ 200,000.00
Surplus fund	50,000.00
Undivided profits	13,469.04
Dividends unpaid	24.00
Reserve for int. and taxes	2,988.28
Deposits	1,416,028.44
	$1,682,909.36

OFFICERS

JOHN R. BURGESS, President.
ERVIN A. RICE, Vice President.
R. W. STANSBURY, Cashier.
EARL M. STITT, Asst. Cashier.

NEIGHBORHOOD BANKS IN OUTLYING DISTRICTS RAPIDLY FORGING AHEAD

Deposits Show Remarkable Growth in Last Seven Years

NOTABLE GAINS IN SAVINGS DEPOSITS OF THESE INSTITUTIONS

The notable gains in deposits made by the outlying banks of Chicago within the last year are the result of Chicago's neighborhood development. The number of outlying banks in 1907 was twenty-six. This number has grown to sixty-two. The total deposits of the twenty-six banks in 1907 was about $49,000,000. The total deposits in the outlying banks as shown by the last bank statement is upwards of $120,000,000.

The largest growth is shown in the Savings Departments of these neighborhood institutions and is due to the facilities afforded by these banks to the people living in districts away from the loop and probably also to the fact that these institutions are known to be under State or National Supervision and under the same restrictions as the large downtown banks.

One of the most notable things with reference to these banks is the fact that their volume of deposits has come with the opening of the banks; in fact, one institution that is but a month old shows deposits of nearly $250,000. This is one of the indications that point forcibly to the utility of the outlying bank. As a vital force in the upbuilding of the outlying districts of Chicago these banks cannot be overlooked. They emphasize in a strong way the fact that our outlying districts need the services of these institutions. The personnel of the officers and directors of these institutions begets the confidence of the people. Some of Chicago's best bankers and business men are represented on the directorates of the outlying banks of Chicago. The integrity of these men, their success as bankers and business men, their standing in the community, are all evidences of the solidity of these institutions. These banks will grow as the communities grow, will prosper with the neighborhoods in which they are located, and as developing forces in Chicago, as institutions of great usefulness, as checks against unwise development and speculation they are filling and will continue to fill a place in the industrial progress of Chicago.

STATEMENT OF CONDITION
OF

ENGLEWOOD STATE BANK

Before commencement of business Jan. 14, 1914.

Made to Auditor of Public Accounts, State of Illinois.

RESOURCES.

Loans and discounts	$1,010,660.82
Bonds and securities	$14,694.22
Overdrafts	628.55
Banking house	60,000.00
Cash and exchange	297,175.77
	$1,682,909.36

LIABILITIES.

Capital stock	$ 200,000.00
Surplus fund	50,000.00
Undivided profits	13,469.04
Dividends unpaid	24.00
Reserve for int. and taxes	2,988.28
Deposits	1,416,028.44
	$1,682,909.36

OFFICERS

JOHN R. BURGESS, President.
ERVIN A. RICE, Vice President.
R. W. STANSBURY, Cashier.
EARL M. STITT, Asst. Cashier.

BANK

Central Manufacturing District Bank

1112 WEST 35TH ST., CHICAGO, ILL.

Statement of Condition to the Auditor of Public Accounts at Commencement of Business, January 14, 1914.

RESOURCES

Loans and Discounts	$1,074,823.32	
Overdrafts		None
Bonds and Securities	108,968.25	
Other Resources	4,002.71	
Cash and Due from Banks	342,271.00	
		$1,530,065.15

LIABILITIES

Capital	$200,000.00
Surplus	12,500.00
Undivided Profits	14,694.25
Unearned Discount	10,075.75
Reserved for Interest, Taxes, etc	4,095.06
Deposits	1,082,655.09
Bonds borrowed	50,490.00
	$1,530,065.15

Opened for Business, October 7th, 1912.

Deposits January 14, 1913	$602,483.89
Deposits January 14, 1914	1,082,655.09

EDWARD R. PAYNE, President H. E. PORONTO, Vice-President
M. A. GRAETTINGER, Cashier.

DIRECTORS

A. Harris	Arthur Meeker	Raymond Silberman
W. A. Heath	Edward R. Payne	Arthur H. Spiegel
F. L. Knoedler	Albert Pick	J. A. Spoor.
John Magner	David R. Shanahan	

MECHANICS AND TRADERS STATE BANK

Washington Blvd. & Desplaines St.

CHICAGO

Report of Condition Beginning January 14th, 1914.

RESOURCES.

Loans and Discounts		$710,782.30
Collateral Loans		224,007.39
Bonds	$ 54,821.87	
Demand Loans	46,826.00	
Cash and Due from Banks	215,260.46	314,907.33
Total		$1,249,697.49

LIABILITIES.

Capital Stock	$200,000.00
Surplus	50,000.00
Undivided Profits	3,948.97
Reserved for taxes	2,250.00
Deposits	997,470.52
Total	$1,249,697.49

Opened August 26th, 1913

Deposits September 4th, 1912	$358,775.00
Deposits February 8th, 1913	548,470.00
Deposits August 9th, 1913	787,858.09
Deposits January 14th, 1914	997,470.00

OFFICERS.

Calvin F. Craig, President.
Wm. R. Dawes, Vice-President
Norton F. Stone, Cashier.
Frank W. Collins, Ass't Cashier.

Official Statement of Condition

BOWMANVILLE NATIONAL BANK

At Close of Business Jan. 13, 1914

RESOURCES

Loans and Discounts		$164,694.26
Bonds and Premiums		95,087.50
5% Redemption Fund		1,750.00
Cash on Hand		33,339.23
Furniture and Fixtures		4,500.00
Overdrafts		51.45
Total		$299,362.04

LIABILITIES.

Capital	$ 50,000.00
Surplus	12,045.82
Circulation	25,000.00
Deposits	172,343.72
Total	$299,362.04

OFFICERS

F. M. HEIDKAMP, President.
W. J. DIEDEN, Vice President.
R. N. BALLOU, Vice President.
EDWIN A. PELDOTT, Cashier.

STATEMENT
Opening of Business January 14th, 1914

Michigan Avenue Trust Company

2218 MICHIGAN AVENUE

RESOURCES.

Loans and Discounts	$1,079,346.98
Stocks and Bonds	179,421.10
Building	69,474.16
Cash & Sight Exchange	272,304.40
	$1,597,446.57

LIABILITIES.

Capital Stock	$ 300,000.00
Surplus and Undivided Profits	75,968.97
Reserved for Taxes and Interest	1,494.97
Deposits	1,221,981.63
	$1,597,446.57

OFFICERS.

LANDON CABELL ROSE, President
DANIEL J. SCHUYLER JR., Vice President
E. A. FITZ SIMONS, Cashier
W. G. PERIOLAT, Asst. Cashier

Report of Condition of the

State Bank of Italy

Commencement of business Jan. 14, 1914.

RESOURCES.

Loans and discounts	$ 662,621.29
Overdrafts	1,202.33
Bonds and securities	80,662.40
Real estate and fixtures	30,742.72
Due from banks and bankers	130,646.26
Exchanges for clearing	20,934.75
Cash on hand	52,527.62
	$1,018,660.37

LIABILITIES.

Capital stock paid in	$ 200,000.00
Surplus fund	20,000.00
Undivided profits	4,622.60
Total deposits	784,149.39
Reserved for taxes and int.	117.80
	$1,018,660.37

OFFICERS.

P. SCHIAVONE, President.
D. J. SCHUYLER JR., Vice President.
M. C. BAYLEY, Cashier.
M. EDWARDS, Asst. Cashier.
O. ROCK, Assistant Cashier.

CONDENSED REPORT OF

HYDE PARK STATE BANK

Corner 53d Street and Lake Park Avenue

Made to the Auditor of the State of Illinois at the commencement of business Jan. 14, 1914.

RESOURCES

Loans and Discounts		$637,348.84
Investment Bonds		137,366.48
Safe Deposit Vaults		3,061.63
Furniture and Fixtures		5,715.47
Cash and Due from Banks		170,380.48
		$961,672.53

LIABILITIES

Capital	$300,000.00
Surplus	30,000.00
Undivided Profits	15,930.99
Reserved for Taxes, Interest, etc	4,177.69
Deposits	706,563.85
	$961,672.53

Do your banking in Hyde Park. Just as safe. More convenient.

Open Saturday evenings.

6% Real Estate First Mortgages for sale.

3% Interest on Savings.

OFFICERS

JOHN A. CARROLL, President.
ROBERT F. CUMMINGS, Vice Pres.
THOMAS JANSEN, Cashier.
M. A. HARMON, Asst. Cashier.

DIRECTORS

ROBERT F. CUMMINGS, Grain Merchant.
CHARLES B. HORRIE, Prop. Randolph Mark.
HENRY L. STOUTT, Consulting Engineer.
DANIEL F. BURKE, Wholesale & Retail Mts.
FRANK W. HOWES, Pres. Howes Lumber Co.
JAMES J. CARROLL, John A. Carroll & Bro.
Real Estate.
THOMAS JANSEN, Cashier.
THOMAS A. COLLINS, Collins & Morris, Bldrs.
JOHN A. CARROLL, President.

Statement of the Condition of the

North Avenue State Bank

at the Opening of Business Jan. 14, 1914.

RESOURCES.

Loans and Discounts	$2,150,091.54
Bonds	235,077.50
Banking House	110,150.93
Demand Loans	$348,210.09
Cash and Sight Exchange	229,494.87 577,045.23
	$3,072,925.20

LIABILITIES.

Capital Stock	$ 200,000.00
Surplus and Undivided Profits	122,722.61
Deposits	2,750,211.91
	$3,072,925.20

OFFICERS.

LANDON CABELL ROSE, President.
JACOB MORTENSON, Vice President.
CHARLES E. SCHICK, Cashier.
OTTO G. BOEWLING, Asst. Cashier.

YOUR BUSINESS IS CORDIALLY INVITED.

North Avenue and Larrabee Street

Open For Business December 16, 1913

Citizen's State Bank of Lake View

3223 Lincoln Ave., Cor. Melrose St.

Report of Condition at Commencement of Business January 14, 1914.

RESOURCES.

Loans and Discounts	$302,876.34
Bank Building, Vaults, etc	90,601.00
Bonds	20,467.50
Cash and Due from Banks	97,607.70
Total	$530,048.49

LIABILITIES.

Capital Stock	$250,000.00
Surplus and Profits	25,764.04
Deposits	254,248.45
Total	$530,048.49

OFFICERS

CHAS. JOHNSEN, President
OTTO J. GOEDECKE, Cashier
CHAS. HASTERLIK, Vice President.
HARRY R. GIBBONS, Vice President.
J. GARDNER SQUIRES, Asst. Cashier.

THIS BANK IS ONLY 27 DAYS OLD

Condensed Report of the Financial Condition of the

Southwest Merchants State Bank

before the commencement of business January 14, 1914.

RESOURCES.

Loans on Real Estate	$ 21,700.00
Loans on Collateral	289,989.13
Other Loans	33,442.35
Bonds and Stocks	44,356.00
Cash on Hand and Due from Banks	326,093.35
Overdrafts	6.00
	$431,586.35

LIABILITIES.

Capital	$200,000.00
Surplus and Profits	33,588.35
Deposits	247,518.01
	$481,586.35

OFFICERS.

S. F. QUERNA, President.
E. R. HITT, Vice President.
I. A. CALEF, Vice President.
R. W. HAWKINS, Cashier.
J. G. PHOLENZ, Assistant Cashier.

Report of Condition of the

Liberty Trust & Savings Bank

Ger. Kedzie Ave. and 12th St.

Statement of Condition at the Opening of Business January 14, 1914.

RESOURCES

Loans and Discounts	$ 1,000,000.00
Overdrafts	1,000.00
Bonds and Securities	1,161,177.83
Furniture and Fixtures	229,988.28
Accrued Interest	1,625.00
Cash and Due from Banks	37,948,016.20
Total	$40,340,807.31

LIABILITIES.

Capital and Surplus	$ 4,500,000.00
Undivided Profits	1,000,000.00
Reserved for Unearned Discount	1,161,177.83
Accrued Interest	229,988.28
Deposits	33,449,641.20
	$40,340,807.31

OFFICERS.

Chas. S. Harris, Pres. C. A. Gates
C. A. Gates, Vice Pres. C. A. Gates
Chas. S. Harris, Cashier
Earl A. Gates, Asst. Cashier

HOG PRICES REST ON LOWER LEVEL

Market Averages 5 Cents Off from the Previous Day; Trade Is Active.

CATTLE SHOW WEAKNESS

Receipts of 2,000 Head Exceed Requirements; Sheep and Lambs Decline.

Hog prices at Chicago yesterday held at Thursday's closing level, being largely 10c lower than at the opening that day. The general average price was 5c lower at $8.30, while top sales, at $8.40, compared with an extreme price of $8.50 the foregoing day. The trade had plenty of action at the prices and receipts of 26,000 head were taken at an early hour, shippers buying 4,000 head, while the packers' droves aggregated 23,100 head.

Only 2,000 cattle were received, but they were more than ample for the requirements of the trade, and sales were made at weak to 10c lower prices. Quality was plain, and best steers on the market sold at $8.90. Cows and heifers sold slowly at easy prices, while calves held on a steady basis and topped at $11.50 for prime vealers.

Receipts of 10,000 sheep and lambs met with a restricted demand at weak to 10@15c lower prices, lambs showing the decline. The trade was stagnant, with most lambs selling under $8.00, although $8.10 was reached by prime offerings. Choice fat wethers sold at $5.95 and prime yearlings went over the scales at $7.10.

HOGS.

Bulk of sales	$8.20@8.35
Common to good mixed	8.20@8.30
Fair to choice medium weights	8.30@8.40
Lightweights	8.20@8.35
Fair to choice butchers	8.30@8.40
Select 200@300 lb packers	8.30@8.35
Boars, according to weight	2.50@3.75
Fancy shippers	8.35@8.40
Pigs	7.25@8.00
Stags	8.40@8.75

Average price of hogs at Chicago, $8.30, against $8.35 Thursday, $8.26 a week ago, $7.48 a year ago, and $6.29 two years ago.

CATTLE.

Beef steers, good to prime	$8.35@9.50
Beef steers, medium to good	7.60@8.35
Beef steers, common to medium	7.00@7.60
Yearlings	7.50@9.35
Beef cows	5.00@7.25
Fat heifers, good to selected	6.00@8.00
Stock steers	4.70@6.85
Feeders	5.15@7.40
Canners and cutters	3.75@4.70
Good to prime veals	10.25@11.50
Bulls	5.50@7.40

SHEEP.

Ewes	$4.35@5.50
Fed wethers	5.40@6.00
Bucks	3.50@4.25
Cull sheep	3.00@4.00
Yearlings	6.00@7.10
Fed western lambs	6.25@8.10
Native lambs	7.00@8.10

Movement at Chicago Yards.

Receipts—	Cattle.	Calves.	Hogs.	Sheep.
Thursday, Jan. 15	5,096	1,078	33,806	22,836
Friday, Jan. 9	1,273	324	21,117	13,230
Friday, Jan. 16	2,000	400	26,000	10,000
Shipments—				
Thursday, Jan. 15	4,327	86	4,847	5,436
Friday, Jan. 9	2,222	62	5,035	4,840
Friday, Jan. 16	2,000	50	6,000	5,000

Receipts for Jan. 17 were estimated at 300 cattle, 16,000 hogs, and 2,000 sheep, against actual arrivals of 332 cattle, 19,965 hogs, and 450 sheep for Saturday, Jan. 18, 1913.

Live Stock Markets Elsewhere.

NATIONAL STOCKYARDS, Ill., Jan. 16.—HOGS—Receipts, 9,500. 5c lower. Pigs and light, $8@8.30; mixed and butchers, $8.15@8.40; good heavy, $8.30@8.40. CATTLE—Receipts, 900. Steady. SHEEP—Receipts, 1,200. Steady. Lambs, $7.00@8.30.

KANSAS CITY, Mo., Jan. 16.—HOGS—Receipts, 4,500. 5@10c lower; bulk, $7.90@8.20; heavy, $8.15@8.25; packers and butchers, $8.15@8.25; light, $7.90@8.20; pigs, $6.75@7.50. CATTLE—Receipts, 900. Steady. SHEEP—Receipts, 2,000. Steady. Lambs, $7.50@8.25.

ST. JOSEPH, Mo., Jan. 16.—HOGS—Receipts, 5,000; prospects 5c lower; top, $8.35; bulk, $7.90@8.25. CATTLE—Receipts, 400; steady. SHEEP—Receipts, 1,500; steady to 10c lower; lambs, $7.90@8.00.

OMAHA, Neb., Jan. 16.—HOGS—Receipts, 4,000; lower; heavy, $8.10@8.25; light, $7.75@8.05; pigs, $6.00@7.60; bulk of sales, $7.55@8.20. CATTLE—Receipts 300 easier. SHEEP—Receipts, 4,500; lower; lambs, $7.35@8.10.

Tribune Branch Agencies

NORTH SIDE.

The list of West and South Side agencies are printed on other days of the week.

To save its patrons time and car fare "The Tribune" maintains branch agencies in all parts of the city. This list will tell you the nearest place on the North Side to bring your want ads for publication in "The Tribune." At any one of these agencies your ad will be received and promptly transmitted to us. Regular office rates will be charged.

Even if you have no telephone, or if it is not convenient for you to come downtown, do not miss the benefit of "Tribune" want ads.

Take your ad to the agency nearest your home and the thing is done. Ads for the daily issues must be placed before 6 p. m. each day, and for Sunday's issue not later than 4 p. m. on Saturdays.

Address.	Name.
353 Addison-st., cor. Wilton	Economical Pharmacy
1500 Addison-st.	F. Eisenkoetter
2307 N. Ashland-av., cor. Belmont	F. H. Mayer
3415 N. Ashland-av., cor. Addison	Albert J. Sachs
[illegible] Barry-av., cor. Evanston	George F. Starr
[illegible] Belmont-av., cor. Osgood	A. J. Kantenbecher
[illegible] Belmont-av.	Otto H. Wentz
[illegible] Broadway	Smith Pharmacy
[illegible] Broadway	J. J. Straus
[illegible] Broadway	Nash & Co.
[illegible] Broadway	Carl A. Warner
[illegible] Broadway	Berwyn Pharmacy
[illegible] Broadway	R. J. Brown
[illegible] Broadway and Granville-av.	L. J. Conrad
[illegible] N. Clark-st.	Revere Pharmacy
[illegible] N. Clark-st.	G. B. Malone
[illegible] N. Clark-st.	John Butte
[illegible] N. Clark-st.	Adams Pharmacy
[illegible] N. Clark-st.	O. W. Tassie
[illegible] N. Clark-st.	Plaza Pharmacy
[illegible] N. Clark-st.	L. A. Dubuc
[illegible] N. Clark-st.	Frank Schrage
[illegible] N. Clark-st.	John T. Schmidt
[illegible] N. Clark-st.	V. C. Schulze
[illegible] N. Clark-st.	W. Marchant
[illegible] N. Clark-st.	H. C. Romuell
[illegible] N. Clark-st.	P. V. Bachelle
[illegible] N. Clark-st.	John A. Abrahamson
[illegible] N. Clark-st.	R. A. Vanderende
[illegible] N. Clark-st.	W. H. Levens
[illegible] N. Clark-st.	Edward Pemberthy
[illegible] Greenleaf	Jed Lake Jewel
[illegible] Clybourn-av.	P. J. Kolb
[illegible] Center-st.	W. C. Boorman
[illegible] Center-st.	Roehl & Steinbach
[illegible] Diversey-blvd.	George M. Rice
[illegible] Division-st.	L. J. Herwig
[illegible] Fullerton-av.	Fullerton Av. Pharmacy
[illegible]	George W. Miller
[illegible]	Lee Drug Store
[illegible]	[illegible]
[illegible]	[illegible]
[illegible] Irving Park-blvd.	C. E. Smith
[illegible] Lincoln-av.	[illegible]
[illegible] Lincoln-av.	[illegible]
[illegible] Lincoln-av.	[illegible]
[illegible] Lincoln-av.	Kraemer & Wagner
[illegible] Lincoln-av.	[illegible]
[illegible] Lincoln-av.	G. W. Bradbury
[illegible] Lincoln-av.	Frank Koch
[illegible] Lincoln-av.	[illegible]
[illegible] Larrabee-st.	F. L. Bush
[illegible] Montrose-av., cor. Broadway	[illegible]
[illegible] Montrose-av., cor. Robey	[illegible]
[illegible] North-av.	R. J. Ladish
[illegible] North-av.	[illegible]
[illegible] North-av.	George Rapp
[illegible]	F. C. Kopp
[illegible]	Fred G. Schmidt
[illegible] Southport-av.	Grace Street Pharmacy
[illegible] Sedgwick-st.	L. J. Smith
[illegible] Sedgwick-st., cor. Center and Lincoln	[illegible]
[illegible]	A. C. Vale
[illegible] N. State-st.	J. M. O'Dea
[illegible] N. State-st.	W. F. Carroll
[illegible] Sheffield-av.	Ogden Grove Pharmacy
[illegible] Seminary-av.	William Kosko
[illegible] Seminary-av.	A. C. E. Bergquist
[illegible] Sheridan-rd.	L. M. Phillips
[illegible] Wilson-av., cor. Racine-av. and Ravenswood	[illegible]
[illegible] Wells-st.	L. J. George
[illegible] Wells-st.	[illegible]
[illegible] Wells-st., North 125	O. J. Frank & Co.
[illegible] Whipple-st.	F. E. Graff
[illegible] Whipple-st.	A. N. Dow
[illegible] Whipple-st.	Irving Park Drug Co.
[illegible] Wrightwood-av., cor. Lincoln	Joe Swanson

TERMS OF SUBSCRIPTION TO THE TRIBUNE.

ORDERS FOR MAIL SUBSCRIPTIONS MUST BE ACCOMPANIED BY REMITTANCE TO COVER.

Postage paid in the United States [outside of Chicago and suburbs], Canada, and Mexico:

Daily, without Sunday, one year	$4.00
Daily, without Sunday, six months	2.00
Daily, without Sunday, three months	1.25
Daily, without Sunday, two months	1.00
Daily, without Sunday, one month	.50
Daily, with Sunday, one year	6.50
Daily, with Sunday, six months	3.25
Daily, with Sunday, three months	2.00
Daily, with Sunday, one month	.75
Sunday issue, one year	2.50
Sunday issue, one month	.25

Canadian subscribers ordering the Sunday edition without the daily are charged 20 cents a month extra for postage.

Give postoffice address in full, including county and state.

Remit by express money order, draft, or in registered letter, at our risk, to The Tribune company, publisher.

CITY RATES.

Daily [six days], per month	$ .30
Daily and Sunday, per month	.55
Sunday only, one month	.25

NEW YORK—1216 CROISIC BUILDING, 220 FIFTH AVENUE.
CHICAGO—TRIBUNE BUILDING.
WASHINGTON—40 WYATT BUILDING.

INDEX TO CLASSIFIED ADVERTISEMENTS.

AUCTION SALES	Col. 5, page 21
ARTS AND ANTIQUES	Col. 5, page 21
AUTOMOBILES	Col. 4, page 24
GASOLINE	Col. 4, page 24
ELECTRIC	Col. 5, page 24
MOTOR TRUCKS	Col. 5, page 24
AUTO SUPPLIES, ACCESSORIES	Col. 5, page 24
AUTOMOBILES WANTED	Col. 5, page 24
AUTO LIVERIES	Col. 7, page 24
BARGAINS	page 5
BARTER AND EXCHANGE	Col. 6, page 21
BOARDING AND LODGING	Col. 2, page 22
BOARD WANTED	Col. 4, page 22
BILLIARDS AND BOWLING	Col. 7, page 22
BOOKS AND MAGAZINES	Col. 4, page 20
BICYCLES AND MOTORCYCLES	Col. 7, page 24
BUSINESS PERSONALS	Col. 6, page 21
BUSINESS CARDS	Col. 6, page 21
BUSINESS CHANCES	Col. 2, page 24
BUILDING MATERIAL	Col. 4, page 20
CLUB MEMBERSHIP	Col. 6, page 21
CAMERAS, KODAKS, ETC.	Col. 5, page 21
CASTOFF CLOTHING	Col. 6, page 21
CLOTHING, FURS, ETC.	Col. 6, page 21
CLEANERS, DYERS, ETC.	Col. 6, page 21
CREDIT & CHARACTER REPORTS	Col. 5, page 21
DANCING SCHOOLS	Col. 6, page 21
DETECTIVE AGENCIES	Col. 6, page 21
DRESSMAKING & MILLINERY	Col. 5, page 21
DOGS, BIRDS, AND POULTRY	Col. 7, page 24
FINANCIAL	Col. 4, page 20
FLATS LISTED	Col. 5, page 22
FLOWERS	Col. 4, page 20
FOR SALE	Col. 7, page 24
GARAGES	Col. 5, page 24
HELP WANTED—MALE	Col. 2, page 21
HELP WANTED—FEMALE	Col. 4, page 21
HOTELS	Col. 2, page 22
HORSES AND CARRIAGES	Col. 6, page 24
HOUSEHOLD GOODS	Col. 6, page 21
INSTRUCTION	Col. 7, page 24
JEWELRY, WATCHES, ETC.	Col. 4, page 20
LEASEHOLDS	Col. 6, page 24
LEGAL NOTICES	Col. 6, page 23
LAND INFORMATION	Col. 6, page 23
LOST AND FOUND	Col. 6, page 21
LIFE INSURANCE LOANS	Col. 1, page 24
LIGHT & HEAVY MANUFACT'G	Col. 4, page 20
MACHINERY AND TOOLS	Col. 6, page 21
MORTGAGES FOR SALE	Col. 4, page 20
MOTORCYCLES AND BICYCLES	Col. 7, page 24
MOTOR TRUCKS TO RENT	Col. 5, page 24
MUSICAL AND DRAMATIC	Col. 7, page 24
MUSICAL INSTRUMENTS	Col. 6, page 24
OFFICE DEVICES	Col. 7, page 24
PLUMBING & LIGHT'G FIXTURES	Col. 6, page 24
PERSONAL	Col. 6, page 21
PATENTS, PATENT ATTORNEYS	Col. 4, page 20
PARTNERS WANTED	Col. 4, page 24
PRINTING, ENGRAV'G, BINDING	Col. 4, page 20
PRINTING MCHY. & SUPPLIES	Col. 7, page 24
POSTAGE STAMPS, COINS, ETC.	Col. 4, page 20
PERSONAL PROPERTY LOANS	Col. 4, page 20
ROOMMATES	Col. 4, page 22
REAL ESTATE—CENTRAL	Col. 1, page 23
APARTMENTS—SOUTH SIDE	Col. 1, page 23
APARTMENTS—NORTH SIDE	Col. 1, page 23
APARTMENTS—N. W. SIDE	Col. 1, page 23
APARTMENTS—WEST SIDE	Col. 1, page 23
BUSINESS PPTY.—SOUTH SIDE	Col. 1, page 23
BUSINESS PPTY.—NORTH SIDE	Col. 2, page 23
BUSINESS PPTY.—N. W. SIDE	Col. 2, page 23
BUSINESS PPTY.—WEST SIDE	Col. 2, page 23
HOUSES—SOUTH SIDE	Col. 2, page 23
HOUSES—NORTH SIDE	Col. 2, page 23
HOUSES—NORTHWEST SIDE	Col. 2, page 23
HOUSES—WEST SIDE	Col. 3, page 23
VACANT—SOUTH SIDE	Col. 3, page 23
VACANT—NORTH SIDE	Col. 3, page 23
VACANT—NORTHWEST SIDE	Col. 3, page 23
VACANT—WEST SIDE	Col. 3, page 23
MISCELLANEOUS—SOUTH SIDE	Col. 3, page 23
MANUFACTURING PROPERTY	Col. 3, page 23
REAL ESTATE—SUB'N—SOUTH	Col. 3, page 23
REAL ESTATE—SUB'N—NORTH	Col. 4, page 23
REAL ESTATE—SUB'N—WEST	Col. 4, page 23
REAL ESTATE—OAK PK., AUST'N	Col. 4, page 23
REAL ESTATE—SUMMER RES'TS	Col. 5, page 23
REAL ESTATE—ACRE PPTY.	Col. 5, page 23
REAL ESTATE—FARM LANDS	Col. 5, page 23
REAL ESTATE—COUNTRY	Col. 6, page 23
REAL ESTATE—RANCHES	Col. 6, page 23
REAL ESTATE WANTED	Col. 6, page 23
REAL ESTATE FOR EXCHANGE	Col. 7, page 23
APARTMENTS	Col. 7, page 23
BUSINESS PROPERTY	Col. 7, page 23
FARMS AND ACRES	Col. 7, page 23
HOUSES	Col. 7, page 23
VACANT	Col. 7, page 23
MISCELLANEOUS	Col. 7, page 23
REAL ESTATE LOANS	Col. 7, page 23
" " "	Col. 1, page 24
SITUATIONS WANTED—MALE	Col. 5, page 20
SITUATIONS WANTED—FEMALE	Col. 7, page 20
" " "	Col. 1, page 21
SEWING MACHINES	Col. 4, page 20
STOCKS AND BONDS	Col. 1, page 24
STORE AND OFFICE FIXTURES	Col. 7, page 24
STEAMSHIP LINES	Col. 7, page 24
SAFES	Col. 7, page 24
STOVES	Col. 6, page 24
TO LEASE	Col. 7, page 21
TO RENT—ROOMS	Col. 7, page 21
" " "	Col. 1, page 22
TO RENT—HOUSEKPG. ROOMS	Col. 4, page 22
TO RENT—HOUSES	Col. 5, page 22
TO RENT—FURNISHED HOUSES	Col. 4, page 22
TO RENT—AT WINTER RES'TS	Col. 4, page 22
TO RENT—FLATS	Col. 4, page 22
TO RENT—FURNISHED FLATS	Col. 6, page 22
TO RENT—STORES	Col. 6, page 22
TO RENT—OFFICES & STUDIOS	Col. 6, page 22
TO RENT—FLOORS AND LOFTS	Col. 6, page 22
TO RENT—MFG. PROPERTY	Col. 6, page 22
TO RENT—BUILDINGS	Col. 7, page 22
TO RENT—HALLS	Col. 7, page 22
TO RENT—HOTELS	Col. 7, page 22
TO RENT—BARNS	Col. 7, page 22
TO RENT—MISCELLANEOUS	Col. 7, page 22
TRADE SCHOOLS	Col. 4, page 21
" "	Col. 5, page 21
TYPEWRITERS AND SUPPLIES	Col. 7, page 22
TYPEWRITING & TRANSLATION	Col. 7, page 22
UNDERTAKERS	Col. 4, page 20
WANTED—ROOMS	Col. 2, page 22
WANTED—FLATS	Col. 5, page 22
WANTED—STORES, OFFICES	Col. 7, page 22

DEATHS.

BORROUGHS—Walter Borroughs, Jan. 15, 1914, beloved husband of Eglantine Lamond Borroughs, father of Haddon, Walter, Marjorie, and Allan. Funeral Saturday, Jan. 17, at 2 p. m., from Prospect Avenue M. E. church, corner of Prospect-av. and 95th-st., by carriages to Mount Greenwood cemetery.

BOYER—Anna Slater Boyer, beloved wife of Isaac W. Friday, Jan. 16. Funeral from late residence, 1734 Wells-st. Sunday, 1 o'clock. Interment Oakwoods.

CLARK—Mary Potter Clark, age 84 years, at Pasadena, Cal., Jan. 13, beloved wife of the Rev. Grover C. Clark D. D., fond mother of Mrs. S. H. Wirsching, Lewis A. Clark, Lyman P. Clark, Chas. G. Clark, and Mrs. Harry A. Lord. Remains will arrive in Chicago over the Northwestern Jan. 23, 11 a. m. Burial to be at Marengo, Ill.

CORRIGAN—John F. Corrigan, Jan. 14, 1914, beloved son of Margaret and the late James Corrigan, brother of Anna, Thomas E., and Mrs. M. Lacey, and the late Edward F., and James, member of D. of L. E. Div. 380. Funeral Jan. 17 at 8:30 a. m. from the late residence, 451 West Fiftieth place. Burial at Quincy, Ill. Bloomington and Quincy papers please copy.

COHAN—Anna Cohan, aged 57 years, beloved wife of E. J. Cohan and fond mother of Charles A., Mrs. J. J. Campbell, Mrs. J. R. Day, Anna and William E. Cohan. Funeral Saturday, 1 p. m., from late residence, 707 S. Claremont-av.; autos to Rosehill.

DAVIS—Emily Kinsey Davis, beloved wife of Eli Davis, mother of Charles J., George C., and Rutherford H., 1 p. m. Friday, at her home, 4314 Berkeley-av. Funeral Sunday at 2 p. m. from the residence of her son, Chas. J. Davis, 7147 Princeton-av.

DRESSEL—Louis G. Dressel Jr., beloved husband of Libbie Irmie Dressel and beloved son of Louise and Louis G. Dressel, brother of Mrs. C. Casselman, Mrs. G. Mueller, William, Otto, and Marie Dressel. Funeral Sunday from 1319 N. California-av., at 1 p. m.; interment at Oakridge cemetery, by automobile. Columbus and Chillicothe, O., papers please copy.

DUNSTAN—Eliza H. Dunstan, entered into rest Jan. 15, 1914, in her 83d year, widow of Robert W. Dunstan, mother of Edward L. Dunstan, Mrs. C. I. Ohrenstein of Syracuse, N. Y., and Mrs. C. E. Ekstromer. Private funeral from daughter's residence, 2657 Park-av., Saturday, Jan. 17, at 2 p. m., by autos to Rosehill.

FISHER—Thomas H. Fisher, Jan. 15, 1914, aged 56 years. Funeral Sunday, at 2 p. m., from Bilger's chapel, 5136 Lake Park-av. Interment Oakwoods. By automobiles.

FOGEL—Jessie Fogel, Jan. 16, 1914, at her residence, 710 Grace-st., beloved wife of Emanuel Fogel. Funeral services at Rosehill chapel Sunday, Jan. 18, at 2 p. m. Cincinnati, O., papers please copy.

GALLAGHER—William E. Gallagher, beloved husband of Nellie V., nee Mooney, fond father of George E., Edwin J., Bernice A., and Helen R., uncle of Winifred A., at Mercy hospital. Funeral Monday, Jan. 19, 9 a. m., from residence, 4157 Berkeley-av., to Holy Angels' church, Oakwood-blvd. and Vincennes-av. Burial private. Lexington, Ky., and Watertown, Wis., papers please copy.

HAMILTON—Emma Bard Hamilton, wife of Emil and mother of Hugo A. and Alrik Bard, Jan. 15. Funeral Saturday, Jan. 17, at 2 p. m., from late residence, 2533 Burling-st., to Graceland.

HAMLIN—Catherine Hamlin, at the home of her daughter, Mrs. W. E. Brown, 6255 Jefferson-av., Jan. 15, beloved mother of Frank Norton, Ruth, Mrs. McFarland, and Mrs. W. E. Brown. Interment Kansas City. Darlington, Wis., papers please copy.

HOGAN—Sarah Hogan, beloved wife of Edward H. Hogan, fond mother of Grace, Mrs. Frank C. Schaffer, Mrs. Glen C. Bacon. Funeral Monday at 10 a. m. from late residence, 5805 May-st., to St. Brendan's church, thence by carriages to Mt. Olivet.

JOHNSON—Peter Johnson, aged 56 years, at his residence, 1343 N. Ashland-av., Jan. 14, 1914, beloved husband of Albertina, nee Anderson, father of Albert, Olaf, and Lillian Johnson, father-in-law of Anna, grandfather of Lillian Johnson. Funeral Sunday, Jan. 18, at 2 p. m., from Frank M. Mueller's chapel, 1225 N. Ashland, near Milwaukee-av., carriages to Rosehill. Member of Societies Thor and Valhalla court, No. 63, Tribe of Ben Hur.

KING—Patrick King, Jan. 15, 1914, at his residence, 321 Wendell-st., beloved husband of Bridget, father of Mary, Margaret, and Catherine. Funeral Sunday at 9:30 a. m. to Holy Name cathedral, thence by cars to Mount Carmel. I. C. road train leaves at 12 noon.

KOEHNEKE—William Koehneke, aged 71 years, beloved husband of Mary Koehneke, and father of Otto, Alvin, Rev. Paul, William C., and Ernest, father-in-law of Mrs. Otto Koehneke, Mrs. Alvin Koehneke, Mrs. Paul Koehneke. Funeral Sunday, Jan. 18, at 1 p. m., from late residence, 1700 Sedgwick-st., to Concordia by automobile. Please omit flowers.

KRAEMER—Mrs. Magdalena Kraemer, at her residence, 1834 Estes-av., Jan. 14, in her sixty-sixth year, wife of the late August H. Kraemer, and beloved mother of Mrs. Elizabeth Laue, Mrs. H. Wittekind, Maude, George A., Charles H., Austin L., Frederick J., and Leo. Funeral services Saturday at 2 p. m. from St. Jerome Catholic church.

LAHEY—Margaret Lahey, nee Costello, Jan. 15, 1914, at her residence, 706 La Salle-av., dearly beloved wife of John Lahey, sister of Michael Costello, Mrs. Mary Jeffers, and Mrs. Della Farley. Funeral Monday, at 9:30 a. m., to Holy Name cathedral, where solemn requiem high mass will be celebrated; interment at Mount Olivet, by automobiles. Member of St. Genevieve's court No. 15, W. C. O. F.

LOWRANCE—Eva May Lowrance, Jan. 15, 1914. Funeral today, 10 a. m., Bethlehem church, Fifty-second-st. and Fifth-av., interment at Taylorville, Ill., Sunday, Jan. 18.

MAYHEW—Adams Seymour Mayhew, Thursday, Jan. 15, at Hubbard Woods. Funeral services Graceland chapel, Sunday afternoon at 3 o'clock.

NASH—Tillie Nash, nee Kennedy, beloved wife of W. H. Nash, mother of Burton, at 710 S. Forty-fourth-av., Jan. 16. Funeral Sunday, Jan. 18, 1914, 10 o'clock sharp from Presentation church.

NEARY—Charles A. Neary, on Jan. 15, 1914, aged 25 years, at residence, 2905 Logan-blvd. Funeral Sunday at 2 p. m. from Central Masonic chapel, 912 N. La Salle-st.; deceased was a member of Kilwinning lodge No. 311, A. F. & A. M.; Corinthian chapter No. 69, R. A. M.; Columbia Commandery No. 63, K. T., and Medinah temple. Services conducted by Kilwinning lodge. Burial Rosehill, by automobiles.

NEARY—Charles A. Neary, beloved son of Clara and Andrew O'Rourke, brother of Rose. Funeral from 2905 Logan-blvd., at 1 o'clock Sunday, Jan. 18, 1914, to Central Masonic temple.

PATE—Rebecca Pate, mother of W. H. and S. E. Pate, at Austin Friday. Funeral at Arlington Heights Sunday, at 2:30.

PEARCE—Myron L. Pearce, Jan. 15, 1914, aged 92 years. Funeral services from his late residence, 2640 Indiana-av., Saturday, 2 p. m. Burial private.

PRATT—Zeruiah D., aged 79 years, 1730 Chase-av., beloved wife of Sherman R. Pratt, mother of Mrs. Cora A. Howard. Funeral at the late residence, Saturday, 12 m. noon. Interment at Richardson, Ill. Please omit flowers.

ROGERS—Ellen T. Rogers, nee O'Connell, wife of the late Thomas F., and mother of Mary E., Thomas J., Louis F., and Francis G. Rogers, and Mrs. John Schlitt. Funeral Monday, at 9 a. m., from late residence, 534 N. Paulina-st., to St. Columbkill's church, where solemn high mass will be celebrated, to Calvary by automobiles. Kindly omit flowers.

SANDER—Emanuel Sander, aged 73 years, beloved husband of Rose, father of Mrs. J. Tauber, Mrs. F. Daniel, Moses, Mrs. F. Goldstein, Joseph, Julius and Sidney Sander. Funeral Sunday, Jan. 18, 1914, at 12:30 sharp, from late residence, 1257 North Artesian-av., by autos to New Life cemetery.

VAN EST—Delia Marie Van Est, aged 70 years, Jan. 15, 1914, at her residence, 4960 [illegible]-av., beloved wife of P. W. Van Est, mother of Charles F., Albert D., and Daisy N. Hatfield; member Southgate chapter 133, O. E. S., Los Angeles, Cal. Funeral services Sunday, Jan. 18, 1914, 2:30 p. m., Ludlow undertaking chapel, 412 E. 47th-st. Burial at Warren, O. Cleveland, O., and Los Angeles, Cal., papers please copy.

WATERBURY—Tillie Dickson Waterbury, wife of E. M., Jan. 16. Funeral Sunday, Jan. 18, at 12 m. from H. D. Ludlow's chapel, 47th and Grand-blvd. Burial [private] at Oakwoods.

OFFICIAL WEATHER FORECAST.

OFFICE OF CHIEF OF WEATHER BUREAU, Washington, D. C., Jan. 16.—Forecast for Saturday and Sunday:

Illinois—Fair, somewhat colder Saturday, fair Sunday, moderate north winds.

Iowa—Fair Saturday and Sunday.

Wisconsin—Fair Saturday, slightly colder in east and south portion, Sunday fair, moderate north winds.

Upper Michigan—Generally fair Saturday and Sunday.

Lower Michigan—Cloudy Saturday, Sunday fair, moderate northwest to north winds.

Indiana—Fair, slightly colder Saturday, Sunday fair.

Place of observation. Jan. 16, 1914.	Temp. 7 p. m.	Highest today.	Lowest last night.	State of weather.	Direction of wind.	Velocity of wind.	Precipitation 24 hours.
Eastern states—							
Albany	28	30	14	Cloudy	N.	4	.01
Atlanta	54	54	44	Clear	W.	16	....
Boston	30	[illegible]	[illegible]	Fair	S.E.	4	.06
Buffalo	36	36	32	Rain	S.W.	8	.10
Charleston	56	60	46	Fair	S.W.	6	....
New York	38	42	28	Rain	E.	22	.08
Parkersburg	44	62	34	Clear	N.E.	8	....
Philadelphia	40	46	34	Rain	S.E.	8	....
Pittsburgh	42	44	34	Rain	N.W.	26	....
Raleigh	46	52	30	Clear	W.	10	....
Washington	42	48	32	Cloudy	N.E.	4	....
Gulf states—							
Abilene	66	76	54	Clear	E.	4	....
Amarillo	52	64	44	Cloudy	S.E.	4	....
El Paso	56	74	44	Cloudy	S.E.	6	....
Galveston	64	70	58	Clear	S.W.	6	....
Jacksonville	66	72	50	Clear	S.W.	24	.20
Miami	64	72	50	Clear	S.W.	6	....
Mobile	68	74	46	Clear	S.W.	12	....
Montgomery	66	74	48	Clear	N.W.	4	....
New Orleans	64	76	56	Clear	S.W.	6	....
San Antonio	70	80	48	Clear	S.E.	14	....
Shreveport	68	76	56	Clear	W.	4	....
Tampa	66	72	56	Clear	S.W.	12	....
Vicksburg	72	78	54	Clear	N.W.	4	....
East-Central states—							
Alpena	22	24	20	Snow	N.E.	22	.28
Cairo	54	52	44	Fair	W.	6	....
Chicago	40	44	39	Cloudy	N.W.	20	....
Cincinnati	44	54	36	Clear	N.W.	10	....
Cleveland	34	42	32	Cloudy	W.	24	....
Detroit	36	42	32	Cloudy	N.W.	12	....
Escanaba	30	36	28	Cloudy	N.	20	.06
Evansville	48	56	42	Clear	W.	4	....
Fort Wayne	38	46	36	Cloudy	N.W.	20	....
Grand Haven	36	40	34	Cloudy	N.W.	20	....
Grand Rapids	36	40	34	Rain	N.W.	12	....
Green Bay	36	38	32	Cloudy	N.	12	....
Indianapolis	36	52	38	Cloudy	N.W.	20	....
Madison	34	38	34	Cloudy	N.W.	20	....
Marquette	28	34	30	Snow	N.W.	16	.34
Memphis	58	62	54	Clear	N.	8	....
Milwaukee	38	40	36	Cloudy	N.W.	10	....
Nashville	52	62	50	Clear	N.W.	12	....
Peoria	36	46	38	Clear	N.W.	6	....
Ste. Marie	26	30	26	Cloudy	N.E.	12	.28
Springfield, Ill.	42	48	38	Clear	N.W.	8	....
West-central states—							
Bismarck	26	36	20	Clear	E.	4	....
Charles City	30	40	30	Clear	N.W.	12	....
Davenport	36	44	34	Clear	N.W.	4	....
Des Moines	40	46	36	Clear	N.W.	6	....
Devil's Lake	18	26	18	Clear	N.E.	6	....
Dodge	42	50	38	Fair	E.	10	....
Dubuque	30	40	30	Cloudy	N.W.	10	....
Duluth	24	34	26	Clear	N.W.	24	.06
Huron	30	38	30	Cloudy	E.	4	....
Kansas City	46	54	40	Cloudy	W.	4	....
Keokuk	40	52	40	Clear	N.W.	4	....
Little Rock	60	68	54	Clear	N.W.	4	....
Moorhead	20	26	20	Clear	N.E.	4	....
North Platte	38	48	24	Cloudy	W.	6	....
Oklahoma	50	62	44	Clear	N.E.	6	....
Omaha	42	50	40	Cloudy	N.W.	6	....
Rapid City	38	44	30	Cloudy	S.E.	10	....
Sioux City	36	42	30	Fair	N.	10	....
St. Louis	50	56	44	Clear	N.W.	14	....
St. Paul	28	34	30	Cloudy	N.W.	12	....
Springfield, Mo.	46	54	42	Fair	N.W.	4	....
Wichita	46	54	40	Clear	N.E.	4	....
Williston	26	34	26	Clear	S.E.	12	....
Mountain states—							
Boise	36	46	30	Fair	S.E.	12	....
Cheyenne	26	36	26	Cloudy	S.	6	....
Denver	34	38	28	Clear	S.W.	4	....
Havre	22	42	16	Clear	S.W.	4	....
Helena	30	40	22	Cloudy	S.E.	4	....
Lander	26	34	14	Fair	S.	4	....
Phoenix	50	66	52	Rain	E.	6	.04
Pueblo	36	44	24	Cloudy	E.	4	....
Salt Lake City	46	48	32	Cloudy	S.W.	4	.10
Yellowstone Pk.	22	24	18	Cloudy	S.	6	....
Pacific states—							
Fresno	52	58	46	Clear	S.E.	10	.04
Los Angeles	54	58	52	Cloudy	S.	4	.14
Portland, Ore.	44	48	44	Cloudy	N.E.	4	.76
Sacramento	52	54	46	Cloudy	S.E.	4	....
San Francisco	52	53	42	Cloudy	S.E.	22	....
San Diego	56	58	56	Cloudy	N.W.	8	.20
Spokane	42	46	36	Cloudy	E.	6	....
Walla Walla	52	56	46	Clear	S.	10	....
Canadian—							
Calgary	36	42	8	Fair	Calm	..	....
Edmonton	14	28	10	Clear	E.	4	....
Medicine Hat	36	42	18	Cloudy	W.	4	....
Minnedosa	6	22	12	Clear	W.	14	.06
Montreal	16	18	4	Cloudy	N.E.	16	.06
Quebec	20	22	12	Cloudy	N.E.	10	.01
Qu'Appelle	12	22	16	Fair	W.	16	....
Toronto	32	34	24	Snow	N.	21	.30
Winnipeg	10	12	10	Clear	W.	8	.34

NEW INCORPORATIONS.

NEW CORPORATIONS WERE LICENSED YESTERDAY by the secretary of state at Springfield as follows:

Oxford Hand Tailoring company, Chicago; capital, $10,000; manufacturing and dealing in clothing, general tailoring business; incorporators, Harvey M. Adams, Arthur E. Manheimer, Sigmund W. David.

Chicago Supply and Cinder company, Chicago; capital, $1,000; to buy and sell cinders, sand, gravel, building material; incorporators, Constantine P. Triandafil, R. Maher, Henry W. Olschner.

Fiber Individual Form studio, Chicago; capital, $2,400; manufacturing and selling dress forms, etc.; incorporators, Patrick Henry Sibbons, Jane Sanderson, Violet Brothers.

Ideal Bell and Novelty company, Chicago; capital, $10,000; manufacturing and dealing in bells, ladies' neckwear, etc.; incorporators, Harry Fels, Jacob Fels, G. B. Golinkin.

Murray and Groth Manufacturing company, Chicago; capital, $1,000; manufacturing and sale of articles from all kinds of wood, metal, etc.; incorporators, F. T. Murray, Edward Groth, R. Harold O'Connor.

Peerless Car Cleaner Co., Danville; capital, $3,000; manufacturing and deal in wood cleaners, varnishes, oils, etc.; incorporators, Oscar C. Hayward, Frederick A. Brown, Raymond S. Pruitt.

Power Coal company, Chicago; capital, $20,000; to mine and deal in fire clay, coal, coke, iron, brick, etc.; incorporators, Thomas D. Haskell, Ross F. Marine, Frederick W. Harnwell.

Reno Wheel company, Chicago; capital $2,500; manufacturing automobiles, auto wheels, accessories, etc.; incorporators, Edgar Thereault, George Gagne, Lee D. Mathies.

Samuel Phillipson & Co., Chicago; capital, $250,000; manufacturing and deal in merchandise; incorporators, Samuel Phillipson, David E. Ettelson, Emanuel B. Phillipson.

Lincoln Auto Construction company, Chicago; capital, $2,500; manufacture and deal in automobiles, motor vehicles, etc.; incorporators, Charles R. Jahn, Charles F. Arnold, Adolph Sangman.

NOT FOR PROFIT.

Association of Commerce of Decatur, Ill.; advancement of public and commercial welfare; incorporators, John M. Byrne, Robert P. Vail, E. B. Hitchcock.

The Ragan Colts Athletic club, Chicago, social and athletic; incorporators, Michael Tydings, Ray Carney, Teo Tynan, Gerald O'Brien, Ed. Marion, Ray Carney.

Sunshine club, Venice; social, pleasure, mutual benefit; incorporators, Martin Hamilton, Warner Guthrie, Homer Mitchell, H. Morris.

CHANGES.

Republic Motor company of Illinois, Chicago; named changed to Chevrolet Motor company of Illinois.

Fred A. Smith Lumber company, Rockford; capital stock increased from $150,000 to $400,000, directors from three to five.

J. W. Franks & Sons, Peoria; capital stock increased from $50,000 to $100,000.

News Publishing company, Rock Falls; dissolved.

Drexel Laundry company, Chicago; directors increased from three to five.

Munger's Laundry company, Chicago; directors increased from three to five.

Consumers Coöperative Poultry Farm, Chicago; dissolved.

MORTGAGES FOR SALE.

FOR SALE—6% FIRST MORTGAGES.

$ 1,800	6%	4	years
2,400	6%	5	years
2,800	6%	4½	years
3,500	6%	5	years
4,000	6%	4	years
4,500	6%	4	years
10,000	6%	4½	years
12,500	6%	5	years

THESE MORTGAGES ARE SECURED BY NEW BRICK BUNGALOWS, TWO FLAT BLDGS, AND 3 STORY SIX FLAT BLDGS. TITLES GUARANTEED. DRAPER & KRAMER, MORTGAGE BANKERS, 35 N. DEARBORN-ST.

FOR SALE—We have the following 6 per cent first mortgages secured by Chicago improved real estate.
$2,500.00
$3,250.00
$4,000.00
$6,000.00
$7,500.00
MADDEN BROS., 140 S. Dearborn-st.

FOR SALE — FIRST MORTGAGE OF $3,500, bearing 7 per cent interest; security $7,500. First mortgage $5,000, bearing 7 per cent interest; security $15,000. First mortgage $2,250, bearing 7 per cent interest; security $4,500. All of the above are gilt edge. J. L. SHAW & CO., Otis Bldg.

FOR SALE—GUARANTEED 1ST MORTGAGES. TWO—$1,800, 5 YRS., 6 PER CENT. CHICAGO TITLE AND TRUST CO., TRUSTEE. KELLY BROTHERS, MORTGAGE BANKERS, TITLE AND TRUST BLDG. RAND. 1183.

FOR SALE—6 PER CENT FIRST MORTGAGE, $1,250; Chicago Title and Trust Co., trustee. H. H. WESSEL & CO., 25 N. Dearborn-st.

FINANCIAL.

A REPUTABLE BUSINESS FIRM DESIRES loan of $6,500 for a year or more; loan to be secured by $8,000 high grade R. R. bonds. Address N 592, Tribune.

WILL INVEST $25,000 TO $75,000 IN A GOING, profitable business; want to do business with principal only. Give full particulars, or no notice will be taken of reply. Address K 874, Tribune.

INVESTORS — MILLIONS GOING TO WASTE which are being recovered by mechanical process; opportunity to show big profit. Address J T 242, Tribune.

LARGE EASTERN CORPORATION DESIRES placing a block of its stock around Chicago; wants connection with reputable brokerage firm; wonderful proposition. Address N 287, Tribune.

MONEY TO LOAN ON COLLATERAL OR DOUBLED name, well rated, 90 day notes. Chicago Commercial Paper Co., Rm. 300, 115 S. La Salle. Rand. 7193.

R. B. HIGBEE'S RATED NOTE OFFERINGS are the quickest money makers extant. For particulars address P. O. Box 705, Chicago.

WE BUY HEIRS' ESTATES IN TRUST AND probate claims against estates; loans on same. Probate Investment Co., 420 Ashland Block.

JEWELRY, WATCHES, ETC.

HIGHEST CASH PRICE PAID FOR DIAMONDS, pearls, and pawn tickets. Bargains for sale. Credit if desired. Terms to suit you. See me before buying or selling elsewhere. T. M. ROBINSON, Sixth Floor, 7 W. Madison-st., s. w. cor. State.

WANTED—PAWN TICKETS ON DIAMONDS; highest cash price paid for diamonds and pearls. Call at Room 325 Hotel Grant, s. w. cor. Dearborn and Madison-sts.

$25, AT 50C A WEEK, BUYS ¼ CARAT BLUE-white dia. that can't be duplicated elsewhere at the price. 209 S. State, 4th floor.

I HAVE $225 CASH; WANT BARGAIN IN white and perfect or nearly perfect diamond; state size, etc. Address O 270, Tribune.

PAWN TICKETS BOUGHT AT HIGHEST CASH value. DAVE HELLER, 1501, 20 W. Jackson-blvd. Great Northern Bldg.

PATENTS—PATENT ATTORNEYS.

PATENT YOUR INVENTION—FIRST GET OUR square deal fee plan; free book and free search; $20,000 offered for two inventions wanted. MILO B. STEVENS & CO., 38 W. Jackson-blvd., Chicago. Established 1864; main office, Washington.

FISCHHOFF, BRENNAN & RIEKEN, PATENT ATTORNEYS, ENGRS. PRICES LOWEST. 36 W. Randolph-st. Open Saturday afternoons and Sunday mornings.

JOSHUA R. H. POTTS, Patent Lawyer, Suite 1113, 8 South Dearborn-st.

MEN—WITH PATENTABLE IDEAS, WRITE RANDOLPH & CO., Patent Solicitors, Washington, D. C.

PERSONAL PROPERTY LOANS.

MONEY—TO LOAN—1 PER CENT; NO OTHER charges; on diamonds, watches, and jewelry. FIRST STATE PAWNERS' SOCIETY, 37 Washington-st., corner Dearborn-st.

75 PER CENT OF THE VALUE LOANED ON diamonds; in proportion on watches, jewelry, antiques; our rates low. CHARLES MOE CO., Estab. 30 years, 35 W. Adams-st., nr. Dearborn.

LOANS ON WATCHES, DIAMONDS, AND JEWELRY at lowest rate. GEOGE M. POE, Reliable American Pawnbroker, 9 W. Adams-st., nr. State.

BUILDING MATERIAL.

FLOORS, SANITARY, WATER, FIREPROOF and vermin proof floors for the home or factory, cheap and permanent; laid on wood or concrete in any color; write for sample. Builders' Stone Products Co., 312, 9 S. La Salle-st. Central 5553.

NEW METHOD FOR BUILDING DAMPPROOF brick bungalow as cheap as frame. Write for particulars. Carl Anderson, 1048 N. Rockwell-st.

BUILDERS, ATTENTION—STOCK PLANS, $1 to order, $10; house, 2 flat, or store. ERNEST N. BRAUCHER, Arch., 501 Straus Bldg.

PRINTING, ENGRAVING, AND BINDING.

GOOD PRINTING, LOW PRICES—1,000 LETTER heads, envelopes, or cards, $2; samples free. Booklets, catalogues, and circulars our specialty. E. L. FANTUS, 525 S. Dearborn-st. Tel. Har. 3673.

THE RYAN & HART COMPANY, PRINTERS AND BINDERS, 324-326 Federal-st. Tel. Wabash 480.

SEWING MACHINES.

STORAGE SALE — 300 SINGER AND ALL makes, $2, $2.10, $3 up; new 27, 66, 9 W. Singers, $29.50; guaranteed; delivered; days or evenings. Indpt. Storage Co., 3720 Cottage Grove-av.

GOLDEN OAK DROPHEAD, $6, WITH AT-tachments; good W. & W., $5. 3716 Cott. Grove.

BOOKS AND MAGAZINES.

BOOKS WANTED—FOR CASH—ENTIRE LIbraries or small lots. Phone Harrison 2565. Antiquarian Book Store, 36 E. Van Buren-st.

BOOKS BOUGHT—IMMEDIATE CASH PAID for single volumes or entire libraries. MORRIS, 71 E. ADAMS-ST. HARRISON 7320.

POSTAGE STAMPS, COINS, ETC.

EXCEPTIONAL SELECTION POSTAGE stamps and new coins. Scott's 1914 catalogue, 75c. Albums reasonable. THOMAS, 134 N. La Salle.

LIGHT AND HEAVY MANUFACTURING.

HEAVY DIE AND PRESS WORK; LARGE deep metal drawings; machine work, stampings. RICHARD A. SCHULTZ, 1811 N. Halsted-st.

FLORISTS.

FLORAL DESIGNS MADE ON SHORT NOTICE. A. LANGE, 25 E. Madison-st. Tel. Cent. 3777. Auto. 42-072.

UNDERTAKERS.

POSTLEWAIT — UNDERTAKING — "GOLDEN RULE" SERVICE AND "GOLDEN RULE" PRICES. 1307 OGDEN-AV. PHONE WEST 356.

SITUATIONS WANTED—MALE.

Bookkeepers and Clerks.

SITUATION WANTED—EXPERT BOOKKEEPER, accountant, and office executive; highest credentials; wants position all or part time. Comprehensive reports of financial operations, showing gross and net results of business as a whole, as well as by branches, departments, or commodities, prepared and submitted monthly. Phone Drover 3606.

SITUATION WANTED—CUBAN YOUNG MAN, about to finish his stenographic studies, desires to work after school hours and Saturdays as Spanish translator, where he might be employed permanently in the future; has had experience and can give good references. Address J 128, Tribune.

SITUATION WANTED—BY MAN, 38, WITH EXperience in banking, foreign exchange, and general office work; speaks English, German, Hungarian, Slavish, Polish, and other Slavonic languages; absolutely reliable; reasonable salary. Address L 19, Tribune.

EXPERT BOOKKEEPER.

Thoroughly experienced to take charge office or factory, correspondence or credits. Address L 414, Tribune.

SITUATION WANTED—IN TRAFFIC DEpartment of industrial concern; 5 years' railroad, 2 years' industrial experience; thoroughly understands rates, routes, claims, demurrage; A1 references. Address N 245, Tribune.

SITUATION WANTED—BOOKKEEPER, WITH 15 years' experience with mfg. or contracting concern; can open and close books; accustomed to making up profit and loss statements. Address L 508, Tribune.

SITUATION WANTED—YOUNG MAN WITH A1 references; handling credits; with chance of advancement to something responsible; good correspondent and experience. Address N 466, Tribune.

SITUATION WANTED—YOUNG MARRIED man, clean cut, ambitious worker; with reliable firm; good education and business training; bookpr. and steno., lots of diplomacy and common sense. Address L 508, Tribune.

SITUATION WANTED—IN OFFICE REQUIRING the services of a bright and active young man, 21, having 5 years' experience handling office details; salary no object. Phone Went. 1511 or address L 298, Tribune.

SITUATION WANTED—EXP. BOOKKEEPER, now employed, desires change. Accurate, reliable; highest references; age 24; salary $20. Address K 383, Tribune.

SITUATION WANTED—YOUNG MAN, AGE 23, ledger clerk, cashier, all around office man, thoroughly experienced; best of references. Address L 332, Tribune.

SITUATION WANTED—BRIGHT, INDUStrious young man of 20, 3 years' office exp., collector, clerk, typist; best refs. Address N 587, Tribune.

SITUATION WANTED—BY YOUNG MAN, 24 years of age; 7 yrs.' experience bookkeeping, typewriting, etc.; executive ability. Address N 254, Tribune.

SITUATION WANTED—A YOUNG LAW STUdent, with real estate and law firm, afternoons and all day Saturday; no pay. Address K 488, Tribune.

SITUATION WANTED—TO DEVELOPE ALONG advertising line preferred; age 22 yrs.; have solicited engravings; unreserved references. Address J 207, Tribune.

SITUATION WANTED—BRIGHT YOUNG MAN, bookkeeper and cashier; best S. Water-st. exp.; salary reasonable. G. ERICKSON, 3636 Bosworth-av.

SITUATION WANTED—GENERAL OFFICE man, cost clerk and bkkpr., 10 yrs. exp.; age 26; energetic and capable; A1 ref.; $17 a week. Address N 473, Tribune.

SITUATION WANTED—YOUNG MAN, EXP. AS bookkeeper, cashier, rapid and accurate; fair salary; bond and ref. Address K 495, Tribune.

SITUATION WANTED — GENERAL OFFICE work; young man, 19 yrs.; $10 to start; ref. Address J H 252, Tribune.

SITUATION WANTED—SHIPPING CLERK AND packer; experienced man of 30; seeks steady position. Address N 491, Tribune.

SITUATION WANTED — YOUNG MAN, 19, IN office of shipping room; reference. Address J C 223, Tribune.

SITUATION WANTED — YOUNG MAN; OFFICE assistant; rapid and accurate at figures; 5 years' exp. gen. office work. Address N 560, Tribune.

SITUATION WANTED—IN OFFICE BY YOUNG man 17 years of age; $8 per week. Address O 189, Tribune.

SITUATION WANTED—A1 BOOKKEEPER AND cashier; exper., capable to take charge of general books; sal., $22-$25. Address N 297, Tribune.

SITUATION WANTED — BY COMPETENT bookkeeper and stenographer, age 35, married; good references and bond. Address L 346, Tribune.

SITUATION WANTED—MAN, 26 YEARS, POsition as bookkeeper, cashier, and typist; 8 yrs.' exp.; best references. Address K 474, Tribune.

SITUATION WANTED—CLEAN CUT YOUNG man of pleasing personality desires employment; jewelry store exp.; ref. Address N 265, Tribune.

SITUATION WANTED—HARDW. SHIPPING clerk; good packer and marker; 12 yrs.' exp.; sal. $15. Address N 217, Tribune.

SITUATION WANTED — DRUGGIST, THORoughly competent; can spare evenings and every other Sunday. Address N 216, Tribune.

SITUATION WANTED—A1 BOOKKEEPER, AT present employed by stock and bond house; 8 years' exp.; best of refs. Address K 301, Tribune.

SITUATION WANTED—BY BOOKKEEPER, age 30; 7 years' experience; references and bonds. Address O 176, Tribune.

SITUATION WANTED — GENERAL OFFICE work; young man, 17 yrs.; $8 per wk. Address L 463, Tribune.

SITUATION WANTED—YOUNG MAN, CLERical experience and selling ability; good references. Address J C 244, Tribune.

SITUATION WANTED—ALL AROUND YOUNG man, 23 years, 4 yrs.' office exp.; also cost exp. Address J 227, Tribune.

SITUATION WANTED—BOOKKEEPER, 34 YRS. and 15 yrs.' experience; with A1 city references; can furn. bond. Address N 492, Tribune.

SITUATION WANTED—EXP. OFFICE CLERK, young man, aged 19. Address N 289, Tribune.

SITUATION WANTED — COMPETENT BOOKkeeper; 12 yrs.' exp.; $15. Phone Went. 2852.

Accountants and Auditors.

EXPORT.

12 years' experience, selling by mail and representatives. 5 languages. Familiar with foreign countries. First class accountant, Office Manager. Highest references. Go anywhere. Address L 300, Tribune.

SITUATION WANTED — EXPERT AUDITOR and accountant desires position with firm demanding services of a high class man. I can handle the most intricate accounting; familiar with manufacturing cost; a good correspondent and able to get the most out of your office force; confidential. Address L 58, Tribune.

SITUATION WANTED—BY AN EXPERIENCED auditor and office manager; 15 yrs.' practical experience; possess executive ability; best of references; 32 yrs. of age; now employed. Address L 497, Tribune.

SITUATION WANTED — ACCOUNTANT, COST accountant, or auditor, single, 35 years old; 9 years ex. general bookkeeper and cashier; leave town and start for mod. salary. Address K 485, Tribune.

SITUATION WANTED—WILL AUDIT, OPEN, CLOSE, SYSTEMATIZE, KEEP BKS. MONTHLY. GOVERNMENT TAX STATEMENTS PREPARED ANYWHERE. COMMERCIAL AUDIT CO. HAR. 5284.

SITUATION WANTED — EXPERT ACCOUNTant and office man; 10 yrs.' experience; employed; desires change; capable taking full charge; references. Address L 561, Tribune.

SITUATION WANTED—EXPERT WILL AUDIT, systematize, open, close, or keep small sets of books very reasonable. Phone Garfield 3956.

SITUATION WANTED—I AUDIT, SYSTEMAtize, open, close, keep small sets, etc., anywhere; reasonable. McENROE, 105 W. Monroe. Cen. 3625.

SITUATION WANTED—I AUDIT, SYSTEMAtize, open, close, keep books; reas. C. WILSON, 753 E. 43d. Oakland 2357.

SITUATION WANTED—ACCOUNTANT WILL open, close, balance, or audit your books; small sets kept; reasonable. Phone Graceland 1606.

SITUATION WANTED—WILL AUDIT OR KEEP small set of books, or permanent. Central 5742.

Executives and Managers.

SITUATION WANTED—MAN, 31 YRS. OF AGE, recently returned from Mexico, having suffered heavily by the revolution, desires to locate with an established concern; has had several years' experience as railroad official in responsible executive position; large stature, well educated, good address, temperate habits; can furnish best of references. This is an exceptional chance to get a live man into your organization. Address N 354, Tribune.

SITUATION WANTED — AS ASSISTANT TO advertising manager; university education; 9 yrs.' exp. as rate clerk, space buyer, and correspondent with advertising agency; also good knowledge of printing, electrotyping, and engraving; want position offering opportunity for copy writing and layout work; can furnish A1 refs. as to character and efficiency. Address K 460, Tribune.

CASHIER—OFFICE MANAGER.

age 31 and married; 9 years' successful experience in banking, bond house, and brokerage business; very highest of references for responsible position; salary moderate. Address C P 50, Tribune, or telephone Rogers Pk. 7198.

SITUATION WANTED—A YOUNG MAN HAVing 4 years' experience as correspondent and assistant to office manager desires to establish himself with a growing concern where tact and aggressiveness are demanded; best of refs. Employed at present; good reasons for desiring a change. Address L 577, Tribune.

SITUATION WANTED—CREDIT MAN, ATTORney or collection manager; twenty years' experience; at present attorney and collection manager implement concern; wide experience; first class ability; excellent references; high grade position only. Address K 544, Tribune.

ADVERTISING MAN.

Young, experienced in compiling mailing lists, circularizing, copy writing, buying printing, handling sales, correspondence, and office details; desires Chicago position. Address K 251, Tribune.

SITUATION WANTED — GENERAL OFFICE and credit man with legal training; 8 years' experience in best office and factory systems; excellent judge of credits and can write strong money getting letters; reasonable salary if future is right. J. H. SMITH, 4219 Cottage Grove-av.

SITUATION WANTED—BY YOUNG MAN WITH decided executive ability, wide experience, and right qualifications to assume complete charge of large organization or office; best of references; employed at present; good reasons for desiring a change. Address N 392, Tribune.

ASS'T TO CREDIT MGR.

Three years' successful exp. Also handle complaint and sales correspondence. Gilt edge refs. Executive ability. Address N 285, Tribune.

SITUATION WANTED—YOUNG MAN WITH executive ability desires connection with reliable firm, 12 years' general office experience, 7 years with large hardware jobber in positions of trust; best references. Address N 509, Tribune.

SITUATION WANTED — CAN YOU AFFORD TO pay $4,000 a year to a man of executive ability, capable of handling sales or purchasing department? An expert accountant; has had six years' exp. in cracker business. Address K 238, Tribune.

SITUATION WANTED — OFFICE MANAGER, CORRESPONDENT, SALESMAN; COMPETENT. 10 years' exp.; married; age 30. Address K 224, Tribune.

SITUATION WANTED — EXPER. BUYER FOR men's furnishings, hosiery, underwear, and umbrellas, as buyer or assistant; mod. salary; good refs. Address J 211, Tribune.

SITUATION WANTED—BY A YOUNG MARried man, capable of managing and buying in grocery, 10 years' experience; a hustler. Address L 189, Tribune.

SALES MANAGER.

of 35, who has made good—last year increased my firm's sales 20 pct., doing ¾ million—would like position where good practical and supervising experience, coupled with tact and personality, is essential; will inspire confidence in sales force; capable correspondent, good office executive; several years' road experience. For interview address McDONALD, 4702 Malden-st.

Factory Mgr., Supt., or Ass't,

EITHER OF WORKS OR PRODUCTION.

Practical mechanical engineer, good executive; can handle all grades of help, reduce cost, increase production, handle piece work, general efficiency and discipline; like plenty of hard work; give me an interview. Address L 325, Tribune.

SITUATION WANTED—MANAGER, AGE 28; 7 yrs.' R. R. exp., with reliable concern; refs. Address N 227, Tribune.

Salesmen and Solicitors

SITUATION WANTED — AS TRAVELING salesman, with headquarters in Chicago. I am well acquainted in all cities in the Middle West. Best of recommendations. With one house 10 years. Age 35. Address O 350, Tribune.

SITUATION WANTED—YOUNG MAN, 26, EXcellent education, good habits, six years as general salesman, four years as asst. manager, desires position with reliable firm; leave city if necessary. Address N 270, Tribune.

SITUATION WANTED — FACTORY SALES agent selling automobile supply jobbers west of Chicago has interesting proposition for manufacturers in this line who have no traveling salesman in this territory. Address O 201, Tribune.

MOTOR TRUCK SALESMAN.

Experienced producing, high grade sales with good record in Chicago is open for proposition. Address L 378, Tribune.

SITUATION WANTED—SALESMAN, SUCCESSful and experienced, aged 28, clean cut; 8 years' road experience, national territory; 7 years one house; at present employed but desires new connection; salary or commis. Address K 413, Tribune.

SITUATION WANTED—SPECIALTY SALESman with successful record, 5 yrs.' exp., now employed, wishes to better position; sal. and comm., or straight comm. on high class proposition. Address L 294, Tribune.

SITUATION WANTED—SALESMAN; 28; TEN years' exp. as office man and salesman; with reliable firm, either city or road. Address L 75, Tribune.

SITUATION WANTED — CONSCIENTIOUS drug salesman, among doctors, druggists, hospitals; throughout country; 7 yrs.' exp.; married; salary. Address N 590, Tribune.

HUSTLER FOR BUSINESS.

City salesman, 4 yrs.' exp.; furn. best of refs.; 25 yrs. old. Address K 506, Tribune.

SITUATION WANTED—FIRST CLASS TAILORing salesman, manager, also handy at window trimming; by young married man. Address L 151, Tribune.

SITUATION WANTED—YOUNG MARRIED man, having seven yrs.' experience as asst. manager and general salesman, desires position with reliable firm. Address L 312, Tribune.

SITUATION WANTED — GOOD SALESMAN; millwork or lumber concern; ref. Address N 372, Tribune.

SITUATION WANTED—AMBITIOUS YOUNG man of 23, as outside salesman for reliable firm; now employed inside. Address J 133, Tribune.

SITUATION WANTED—FIRST CLASS SALESman would like to connect with reliable firm; salary or commission. Address N 321, Tribune.

Professions and Trades.

SITUATION WANTED—

ESTIMATOR.

A man thoroughly experienced in estimating, accounting, and all work connected with the general contracting business; desires position with possibility of partnership. Address K 395, Tribune.

SITUATION WANTED — PAINTER, ALL around man, with 38 years of practical exp.; in business for himself 17 years in Chicago; manage any number of men and amount of work with safety and economy; strictly temperate; desire position as foreman of painting dept. with a real estate company or owner. Address L 247, Tribune.

SITUATION WANTED—BY RESPECTABLE and industrious young Danish man to work in kitchen, hotel, or restaurant, as assistant to the cook or chef; two years' experience; wishes to learn; wages no importance. Address L 390, Tribune.

SITUATION WANTED—BY THOROUGHLY EXperienced, practical machinist as machine shop foreman, or would take charge of general equipment in large factory; can furnish very best of references from last employer. Address O 203, Tribune.

DESIGNER AND CUTTER

Of men's garments wishes position; unquestionable references. Harrison 4988, or address L 326, Tribune.

SITUATION WANTED — MECH. ENG. WITH drafting room and shop exp.; who has designed and erected ice machines and plants for household refrigerators and up to ten ton outfits. Address N 225, Tribune.

SITUATION WANTED—LIVE WIRE AS SUPERintendent or asst.; thorough knowledge estimating, composition, layouts, presswork, stocks; expert reader and O. K. man; A1 refs. Address K 448, Tribune.

SITUATION WANTED — BY PRINTING INK man, thoroughly competent in manufacturing printing inks, expert in color matching, 4 years' pressroom exp.; as salesman or as practical ink man. Address K 498, Tribune.

SITUATION WANTED—CHEMIST, WITH MANufacturing concern where there is good chance for advancement; university training and two years' general experience. Address N 391, Tribune.

SITUATION WANTED — CUSTOM CUTTER who cuts snappy, up to the minute clothes; held position as designer until firm dissolved; thorough tailor; reference. Address N 296, Tribune.

SITUATION WANTED — AS HORSESHOER, also handy at general work, 12 years' experience, married and good habits. Address JOHN GEHRIG, Peru, Ill.

SITUATION WANTED—DESIGNER, CUTTER, and fitter of ladies garments, 20 years' exp.; best refs.; like to get in touch with first class dressmaking establishment. Address J 213, Tribune.

SITUATION WANTED—STATIONARY ENGIneer; strictly sober and reliable; furnish best references; day or night work; city license. Address N 213, Tribune.

SITUATION WANTED—YOUNG MAN, 20, bright, clean cut, excellent moral character, office exp., wishes to learn good trade. Address N 272, Tribune.

SITUATION WANTED—ELECTRICIAN; GENeral jobbing; nonunion. Also can make keys for locks. Address H. A. M., 1320 N. Wells-st., Chicago-av.

SITUATION WANTED—R. R. CARPENTER, handy with carpenter and steamfitters' tools; steady position in factory; sober, industrious; refs. Address J 98, Tribune.

SITUATION WANTED—YOUNG MAN, 8 YRS.' drafting and outside exp. on building, 1 yr. real estate exp., 3d yr. law student, night. What have you? Address K 257, Tribune.

SITUATION WANTED—GRAD. MECHANICAL engineer; 6 years' machine shop, 8 years' designing experience; shop, office, or position of responsibility. Address K 398, Tribune.

A1 CUTTER AND TAILOR.

Can take charge of store and do selling. J. KRAUT, 2755 Augusta-st.

SITUATION WANTED—EXPERT MECH. ENG. well up in special, automobile power plant, is ready to accept shop, office, selling position. Address L 339, Tribune.

SITUATION WANTED — ELECTRICIAN, graduated at New York, 1 year experience. Address N 266, Tribune.

SITUATION WANTED—A1 AUTOMOBILE MEchanic; will work on trial; city, country. Address K 296, Tribune.

SITUATION WANTED—EXPERT MACHINIST and mech. draftsman; 17 yrs.' exp. Address K 389, Tribune.

SITUATION WANTED — DRAFTSMAN, 8 YRS experience, mechanical or layout work; work done on contract. Address N 494, Tribune.

SITUATION WANTED—CHEF AND SECOND cook, American or European service; city refs. E. SMITH, Phone Drexel 4853.

SITUATION WANTED — CARPENTER, 32, competent, all around man, wants job anywhere. Address L 328, Tribune.

SITUATION WANTED — AS MAINTENANCE man; 3 years' exp. as electrician. Address N 373, Tribune.

SITUATION WANTED — YOUNG MAN WITH electrical experience; references furnished. Address N 327, Tribune.

SITUATION WANTED—PRINTER; SOBER, REliable compositor or all around man. Address L 397, Tribune.

SITUATION WANTED—YOUNG MAN AS ELECtrician's helper, 3 months' exp. Address K 209, Tribune.

SITUATION WANTED—DETAILER, TRACER, 2 years' exp. on mechanical drawings. Address N 490, Tribune.

SITUATION WANTED—ASSEMBLER, AUTO repair man; best refs.; sober. Address N 399, Tribune.

SITUATION WANTED — INSTRUMENT MAKer, all around; 14 years' exp.; good mechanic. Address K 482, Tribune.

SITUATION WANTED—EXPERT AUTOMObile mech., best of reference. Address J 118, Tribune.

SITUATION WANTED—FIRST CLASS ALL around printer, now employed as foreman, wishes to make change. Address L 582, Tribune.

SITUATION WANTED—COMPOSITOR; GOOD, all round jobber; nonunion. Address L 317, Tribune.

SITUATION WANTED — PRINTER; FIRST class compositor; 10 years' exp. in job offices. Address J C 246, Tribune.

SITUATION WANTED — YOUNG MECHANIC; bench work; assembling office machinery. Best reference. Tel. Went. 7162.

SITUATION WANTED—ARCHITECTURAL AND perspective draftsman. "Designer," 807 Marquette Bldg. Rand. 3234.

SITUATION WANTED—PRINTER; SOBER, REliable, compositor or all around man. Address L 397, Tribune.

SITUATION WANTED—CARRIAGE AND WAGon painter, striper, and finisher. Address L 301, Tribune.

SITUATION WANTED—CARPENTER, FOREman or supt.; a live wire. A1 refs. Address K 381, Tribune.

SITUATION WANTED—BY A COMPETENT cutter and fitter on women's garments; best of references. Address K 252, Tribune.

SITUATION WANTED—CARPENTER, PRACtical, experienced, all around man. WISE, 1329 Mohawk-st.

SITUATION WANTED—BY EXPERIENCED hustling young attorney, with reliable law or mercantile firm. Address L 105, Tribune.

SITUATION WANTED—PRINTER, EXPERT; job, catalogue, proofreader, rule and figure; sober; middle aged. Address N 467, Tribune.

SITUATION WANTED—LEARN PASTRY COOKing. WILLIAM YAEGER, 231 S. Racine-av.

SITUATION WANTED—MACHINIST AND AUTO repairman; A1; 25c hour. Address N 486, Tribune.

SITUATION WANTED—MECH. DRAFTSMAN; 3 yrs. gen. exp.; tech. educ. Tel. Kedzie 5078.

Farm and Garden Help.

SITUATION WANTED—TO MANAGE FARM, 18 years' exp.; small family; age 35; refs. R. SHIELDS, South Haven, Mich., Route 1.

SITUATION WANTED—BY FIRST CLASS PRIvate gardener; Chicago or suburb preferred. Address F 581, Tribune.

SITUATION WANTED — POULTRY FARM exp.; age 23; $25 start. Address K 432, Tribune.

SITUATIONS WANTED—MALE.

Farm and Garden Help.

SITUATION WANTED—YOUNG MAN [illegible] work on farm. Address NICOLOFF, [illegible] Adams-st., Chicago.

SITUATION WANTED—YOUNG MAN, [illegible] around private country place; garden, [illegible] etc., or farm; can milk. Address N 232, Tribune.

House Servants.

SITUATION WANTED — JAPANESE, FIRST class cook; private family or bachelor apartment; best city reference. D. N., [illegible] Dearborn-av.

SITUATION WANTED—COLORED HOUSEMAN, private family; willing, handy, sober, and reliable; thoroughly experienced with automobiles; best city refs. Phone Douglas 3927, ask for DOUGLAS.

SITUATION WANTED—VALET; GOOD TRAVeler; knows Europe well; speaks English, French, and German; A1 references. Address J 17, Tribune.

SITUATION WANTED—EXP. HOUSEMAN, handy with tools, exp. steam plants. P. F. C., 3758 Indiana-av. Douglas 4454.

SITUATION WANTED—YOUNG CHINESE, 1ST class pastry and meat cook in arm class family, club, etc. Address L 545, Tribune.

SITUATION WANTED—BY YOUNG JAPANESE as cook or gen. housework; good ref. Address [illegible] 243, Tribune.

SITUATION WANTED—JAPANESE, STRICTLY A1 fancy cook; city or sub.; best refs. M. O., 3219 Groveland-av.

SITUATION WANTED—COMPLETE HOUSEman in all work; good refs. Address 313 Division-st. B. HUGHES.

SITUATION WANTED — YOUNG CHINESE cook or houseman; all kind; exp.; priv. H. K. W., 3231 South Park-av.

SITUATION WANTED—BY MAN AND WIFE as butler and chambermaid; first class references; small wages. Address N 254, Tribune.

SITUATIONS WANTED—MAN AND WIFE, TO do housework; willing to leave city; best refs. Douglas 1083.

SITUATION WANTED—BY A WILLING AND sober young man, as butler and houseman. Phone Drexel 8572.

SITUATION WANTED — HOUSEMAN, AMERIcan; refs.; exp.; don't drink; $6 wk., board and room; private family. Phone Douglas [illegible].

SITUATION WANTED—YOUNG JAPANESE, butler, houseman, or gardener. K. O., [illegible] Groveland-av.

SITUATION WANTED — JAPANESE COOK, priv. family; exp.; best refs. Kenilworth, Ill., P. O. Box 264.

SITUATION WANTED—FIRST CLASS BUTLER and houseman; five years exp in Chicago. Tel. Englewood 200.

SITUATION WANTED—AS BUTLER OR VALet; best reference. Address L 379, Tribune.

SITUATION WANTED—BY A FIRST CLASS married couple. Call Douglas 4895.

Coachmen, Teamsters, Chauffeurs, Etc.

CHAUFFEUR,

Thoroughly exp., careful, white, age 29, 8 years' exp.; A1 city ref. Phone Midway 281.

SITUATION WANTED—CHAUFFEUR; SINgle; age 25; people going to Europe; best of refs. Address A. MEYERS, 1127 Lawrence-av. Rav. 8248.

SITUATION WANTED — RELIABLE CHAUFfeur, who held positions where best service was required. Address L 574, Tribune.

SITUATION WANTED—1ST CLASS CHAUFfeur and mechanic; best refs.; $15 to $18 a wk.; age 21. C. ROSE, Irving 1035.

SITUATION WANTED—COLORED CHAUFfeur, having experience on both truck and touring cars; experienced houseman; furnish best references. Address K 304, Tribune.

SITUATION WANTED—CHAUFFEUR, ENGlish; age 30, total abstainer; 8 years' experience; good local references. JOHN DODSON, [illegible] 50th-st. Phone Drexel 4213.

SITUATION WANTED—CHAUFFEUR, 6 YRS. experience, careful driver; good mechanic; married; age 29; best references. Address [illegible], Tribune.

SITUATION WANTED — SWEDE, 22, CHAUFfeur and houseman; willing to do any kind of work around garage or residence; city ref. Address [illegible] 277, Tribune.

SITUATION WANTED—CHAUFFEUR, SPEAKS French, Spanish, English; 10 years in U. S.; will go anywhere; can wait table; look after furnace. Address J 413, Tribune.

SITUATION WANTED—LICENSED CHAUFfeur; exp.; private or truck; age 22; ref. Address O 191, Tribune.

SITUATION WANTED—TRAINER AND CAREtaker of saddle horses; exper.; best refs. L. KNIGHTS, 6827 Perry-av. Ph. Went. [illegible].

SITUATION WANTED — CHAUFFEUR; 5 YRS. exp.; 6 yrs. 1 family; any car; Packard experience. Calumet 5130.

SITUATION WANTED—CHAUFFEUR; 12 YRS. exp.; expert driver; good mechanic; married; go anywhere; good refs. Kedzie 3950.

SITUATION WANTED — CHAUFFEUR, WITH priv. fam., North Side; refs. Lincoln [illegible].

SITUATION WANTED—COMP. EXP. CHAUFfeur; best ref. Szentivany, 717 N. State-st., [illegible].

Janitors and Porters.

SITUATION WANTED—JANITOR, APT. OR office bldg.; married; age 32; handle low pressure boiler, elevator, repairs; best refs. Address [illegible], Tribune.

SITUATION WANTED — EXP. JANITOR [illegible] porter; colored; married. H. WATSON, [illegible] State-st., 3d.

SITUATION WANTED — JANITOR, 5 YRS. exp., do plumbing, carpentering and painting; A1 references. CHAS. MILLER, 2001 Howe-st.

SITUATION WANTED—2 COLORED [illegible] janitors or porters; refs. Phone Calumet [illegible].

SITUATION WANTED—JANITOR OR PORTER; reliable colored man; refs. Drex. [illegible].

SITUATIONS WANTED—BY 3 GERMANS, MARried, single; jan., porter. Phone Lincoln [illegible].

Stenographers, Typists, Etc.

SITUATION WANTED—A1 MALE STENOGRAPHER desires position afternoons; anything. Address K 552, Tribune.

SITUATION WANTED—STEADY, BY YOUNG man 19, as stenog. and bookkeeper; 3 yrs. exp.; $11-$14. Address N 595, Tribune.

SITUATION WANTED—4 YEARS' EXP. [illegible] 4 years' clerical exp. with railroad; [illegible] accurate and willing worker. Address L 474, Tribune.

SITUATION WANTED—FIRST CLASS STENOGrapher; at leisure evenings, Sat. aft. and Sunday; desires extra work. Address L 268, Tribune.

SITUATION WANTED—EXPERT STENOGRAPHER, [illegible] years' r. r. exp.; A1 refs.; $75. Address [illegible], Tribune.

SITUATION WANTED—BY STENOGRAPHER, young man; 3 years' exp.; $15-$18. Address [illegible], Tribune.

Miscellaneous.

A WELL EDUCATED MAN,

with several years' experience and personality to enable him to impress the best of people, desires to connect himself with an established firm where energy and ability count; experienced in drugs, chemicals, paints, and varnishes; several years in machine shops and carriage factory; well posted on autos; not a bookkeeper, but quick and accurate at figures; can handle men and get results; capable as correspondent, office manager, or superintendent. Address K 464, Tribune.

SITUATION WANTED—TECHNICAL [illegible] graduate, mechanically inclined, [illegible] some business exp., wants position with firm which can offer advancement. Address H [illegible], Tribune.

CATALOGUE COMPILER,

Competent to take full charge. Write [illegible] and follow-ups, buy drawings, engravings and printing. Address J 129, Tribune.

SITUATION WANTED—YOUNG MAN OF REfinement and intelligence as attendant to invalid; gentleman or boy; best of references as to sobriety and character. Address L [illegible], Tribune.

SITUATION WANTED—BY YOUNG MAN, [illegible] with a future; well educated; exp. correspondent; best refs.; sales or advtg. pref. Address [illegible], Tribune.

SITUATION WANTED — BY YOUNG MARRIED man; am willing to take any kind of work. Phone Lawndale 3295.

SITUATION WANTED—A YOUNG MAN WANTS work for a factory or firm; handy with carpenter tools. Address N 446, Tribune.

SITUATION WANTED — MAN, AGE [illegible], [illegible] grad.; advancement preferable to present salary. Address L 478, Tribune.

SITUATION WANTED—NIGHT WORK WANTed by well educated young man in hotel or club. Address K 373, Tribune.

SITUATION WANTED—YOUNG MAN, [illegible] cated, English, Germ., after 3:30 and Saturdays. Address D B 230, Tribune.

SITUATION WANTED—BUSINESS MAN, REsponsible, trustworthy; small salary. Address [illegible] 190, Tribune.

SITUATION WANTED—NIGHT WATCHMAN, sober, steady man; understands boilers. Address K 322, Tribune.

SITUATION WANTED—BY FIRST CLASS BARtender; German-American; ref. Address [illegible], Tribune.

SITUATION WANTED—YOUNG MAN, STUdent, of refinement; late afternoons and evenings; preferably downtown. Address L 463, Tribune.

SITUATION WANTED—BY STUDENT [illegible] ist; work of any kind; sober; honest. Address L 342, Tribune.

SITUATIONS WANTED—TWO YOUNG [illegible] students, evenings and Saturdays. Address [illegible] 439, Tribune.

SITUATION WANTED—BY MIDDLE AGED man, single, as watchman or janitor's assistant; city references. Address L 481, Tribune.

SITUATION WANTED — EXP. INSTALLMENT collector and skip tracer. Address [illegible] un. Southwest Branch.

SITUATION WANTED—AS MANAGER OF building or buildings; references. Address [illegible] 76, Tribune.

SITUATION WANTED—YOUNG MAN, [illegible] or waiting, before 9:30, after [illegible] HAYLIGER, 3304 State-st.

SITUATION WANTED—ART STUDENT [illegible] evg. work at anything. Address L [illegible].

SITUATION WANTED—YOUNG MAN, [illegible] education, and refs. Address J [illegible], Tribune.

Day and Contract Work.

SITUATION WANTED—CARPENTER, [illegible] contract or day work; reasonable price. Phone Englewood 8167.

Employment Agencies.

SITUATIONS WANTED—OFFICE, FOR COMPEtent men and boys. ADAMS SCHOOL [illegible] OFFICE BUREAU, 304 Gas Bldg. Central [illegible].

SITUATIONS WANTED—FEMALE.

Bookkeepers and Clerks.

SITUATION WANTED—BY A THOROUGHLY competent bookkeeper; can audit and take charge. Address N 594, Tribune.

SITUATION WANTED — COMPETENT, first class, accurate, and experienced; [illegible] erences. Wentworth 398.

SITUATION WANTED—WOMAN BOOKKEEPer, thoroughly competent; wholesale and [illegible] exp. Address L 198, Tribune.

SITUATION WANTED—BY EXP. CASHIER, [illegible] E. bkpr. and steno., age 26. Address [illegible], Tribune.

SITUATION WANTED—YOUNG LADY [illegible] 6 yrs.' exp. bkkpr. and general office [illegible] real estate office. Address O 362, Tribune.

SITUATION WANTED — YOUNG LADY, [illegible] petent D. E. bkkpr. and cashier; 4 yrs. [illegible] Address K 159, Tribune.

SITUATION WANTED—BOOKKEEPER, [illegible] THAN 10 YRS.' EXPERIENCE. [illegible] ADDRESS K 123, TRIBUNE.

SITUATION WANTED—AS SWITCHBOARD operator and file clerk. Graceland [illegible].

SITUATIONS WANTED—[illegible]

Bookkeepers and [illegible]

SITUATION WANTED—YOUNG [illegible] able, experienced; refs.; [illegible] North Side preferred. Ph[illegible]

SITUATION WANTED—SOME [illegible] typewriting and general charge [illegible] experience; best references [illegible] Tribune.

SITUATION WANTED—CASHI[illegible] keeper; 10 yrs.' exp.; capable [illegible] Address L 244, Tribune.

SITUATION WANTED — LADY [illegible] 10 years' exp.; refs.; books opened [illegible] by hour, day, or contract; [illegible]

Domestics and [illegible]

SITUATION WANTED—GERM[illegible] years of age, as chambermaid [illegible] with some cooking exp.; speaks [illegible] little English; willing, good wor[illegible] family; best refs. Address T. R., [illegible]

SITUATION WANTED—CHAM[illegible] housework, on South Side, by [illegible] reference. Phone Diversey 214[illegible] Must have room.

SITUATIONS WANTED—1ST [illegible] and husband [to act as houseman [illegible] refs.; would leave town. Addr[illegible]

SITUATION WANTED—NEAT C[illegible] as cook and housework in sma[illegible] Douglas 6704.

SITUATION WANTED — COM[illegible] can be seen Saturday and Mo[illegible] at 447 E. 42d-st.

SITUATION WANTED—MIDDL[illegible] assist with housework, care of [illegible] panion. MISS GREEN, 4110 N. [illegible]

SITUATION WANTED — IN [illegible] plain cooking and cleaning by th[illegible] dress L 196, Tribune.

SITUATION WANTED—SWE[illegible] wants work Wed. and Fri.; $2 [illegible] 8 Throop-st.

SITUATION WANTED—RELIA[illegible] woman; general housework; ref[illegible]

SITUATION WANTED—COOK; [illegible] city or suburbs; colored. Went[illegible]

SITUATION WANTED—COLO[illegible] good cook; southern. Phone [illegible]

SITUATION WANTED—DAY [illegible] cook, wait on table; $2 day. D[illegible]

SITUATION WANTED—COLOR[illegible] eral work in small family. Pho[illegible]

SITUATION WANTED — GE[illegible] housework. Phone Drexel 4072.

SITUATION WANTED—WILLIN[illegible] general housework; adult family[illegible]

SITUATION WANTED—NEWCO[illegible] girl, general housework. YOU[illegible]

SITUATION WANTED—COLOR[illegible] eral work. Phone Calumet 526[illegible]

SITUATION WANTED—COLO[illegible] day's work; city refs. Phone [illegible]

Housekeepers and C[illegible]

SITUATION WANTED—BY A [illegible] able widow, American, as man[illegible] for a bachelors' club, apartment [illegible] children; only those wishing a [illegible] need apply; ref. exch. Address [illegible]

SITUATION WANTED—REFI[illegible] gent woman, as housekeeper of [illegible] widower's home; only high cla[illegible] ered; highest references exchange[illegible] Tribune.

SITUATION WANTED—BY [illegible] able American woman with sm[illegible] keeper for bachelor apts. or wid[illegible] high class positions considered; [illegible] dress L 177, Tribune.

SITUATION WANTED—BY MI[illegible] dy as working housekeeper fo[illegible] family; good cook and referenc[illegible] Tribune.

SITUATION WANTED — BY A[illegible] housekeeper; excellent cook; ex[illegible] ing. Address L 213, Tribune.

SITUATION WANTED — BY [illegible] couple employed. Phone Do[illegible] Ellen-av.

SITUATION WANTED—TRUS[illegible] ish housekeeper; couple emp. p[illegible]

SITUATION WANTED—BY RE[illegible] woman; good housekeeper. 32[illegible]

SITUATION WANTED—AS [illegible] small family; exp. 5424 Ferdin[illegible]

Dressmakers and Sea[illegible]

SITUATION WANTED — DR[illegible] room for a few more custo[illegible] all occasions, street, evening and [illegible] also stylish suits and evenin[illegible] prices $10 and $15. 41[illegible] Crescent-pl., 2d floor. Phone G[illegible]

SITUATION WANTED — A [illegible] dressmaker, formerly designer [illegible] for leading Fifth-av. firm, New [illegible] to make connection with relia[illegible] advanced ultra-fashionable mo[illegible] Drexel 2297. MAE, 824 E. 46[illegible]

SITUATION WANTED—EXP[illegible] dressmaker; fancy gowns, w[illegible] perfect style; prices reasonable [illegible] 1165 Dearborn-st. Dearborn 121[illegible]

SITUATION WANTED—FAST [illegible] dressmaking, alterations; also [illegible] RICE, 14 E. Walton-pl. North[illegible]

SITUATION WANTED — YO[illegible] would like sewing of all kinds; [illegible] N. Claremont-av.

SITUATION WANTED—HIGH [illegible] maker wishes engagements in [illegible] and Sundays. Ravenswood 299[illegible]

SITUATION WANTED—FRA[illegible] stress for private families. Ad[illegible] une.

SITUATION WANTED—DRES[illegible] of Field's, wants a few more [illegible] 41st-st., near Prairie-av.

SITUATION WANTED—MODIS[illegible] gagements; $2; high grade w[illegible]

SITUATION WANTED—SEW[illegible] the day; $3 a day. B. Wegner[illegible]

SITUATION WANTED — YO[illegible] dressmaker's assistant; colore[illegible]

SITUATION WANTED—SEWI[illegible] sonable at 1459 E. 65th-pl., 3d.[illegible]

Nurses and Gover[illegible]

SITUATION WANTED—GRAD[illegible] Sweden wishes position to c[illegible] been in this country only a shor[illegible] pref. MRS. WELEEN, 5646 Un[illegible]

SITUATION WANTED — AS [illegible] erness, by refined, educated, m[illegible] Call Oakland 5877.

SITUATION WANTED — BY [illegible] girl, as nursery girl; no Eng[illegible] Osgood-st.

SITUATION WANTED—GERM[illegible] Honest, reliable, steady, well e[illegible] refs. LOUISE PLANERT, Ph.[illegible]

SITUATION WANTED—INF[illegible] middle aged. Refs. 3000 [illegible] Doug. 6691.

SITUATION WANTED—ENGL[illegible] nursery governess; capable; [illegible] N 501, Tribune.

SITUATION WANTED — AS [illegible] young American; fluent Fren[illegible] and English branches. Phone [illegible]

Laundresses and D[illegible]

SITUATION WANTED—WAS[illegible] cleaning by good German wo[illegible]

SITUATION WANTED—WAS[illegible] cleaning, by good German w[illegible] 550 E. O.

SITUATION WANTED—WAS[illegible] takes in; German; drying c[illegible] Lincoln 5925.

SITUATION WANTED—DAY W[illegible] best refs. Phone Douglas 740[illegible]

SITUATION WANTED—DAYS[illegible] Side or Evanston only. Doug[illegible]

Stenographers, Ty[illegible]

SITUATION WANTED— [illegible] HIGH GRADE, 7 YEARS[illegible] WANTS POSITION WHERE [illegible] ITY COUNTS; WELL EDUCA[illegible] EFFICIENT; MODERATE SA[illegible] K 133, TRIBUNE.

SITUATION WANTED—COM[illegible] etent lady stenographer, sev[illegible] ence, desires permanent positi[illegible] erator; executive ability. Addre[illegible]

SITUATION WANTED—EXP[illegible] pher and typist desires steno[illegible] work of all kinds; rates reas[illegible] guaranteed. Room 1306, 69 [illegible] Central 1818.

SITUATION WANTED—YOUN[illegible] beginner; can read notes an[illegible] and accurately; understand [illegible] Wentworth 960.

SITUATION WANTED—STE[illegible] years' exp.; high school gra[illegible] switchboard and dictaphone. A[illegible]

SITUATION WANTED — [illegible] young lady; 1 year's exp., a[illegible] in small office. Address M. J[illegible]

SITUATION WANTED—COM[illegible] grapher; 5½ yrs.' exp.; can giv[illegible] Address K 53, Tribune.

SITUATION WANTED — C[illegible] nographer, to do work home o[illegible] typewriter. Address L 129, T[illegible]

SITUATION WANTED — F[illegible] nographer, 2 years' experien[illegible] dress N 326, Tribune.

SITUATION WANTED — [illegible] young lady; competent; 4 y[illegible] ence. Address L 234, Tribune[illegible]

SITUATION WANTED—FIR[illegible] 4½ years' experience, law and[illegible] erences. MOODY. Phone Ra[illegible]

SITUATION WANTED—EXP[illegible] assistant; 4½ yrs.' exp.; you[illegible] Lincoln 4819.

SITUATION WANTED—¼ D[illegible] cated steno.; 10 years' ex[illegible] Tribune.

SITUATION WANTED—BY [illegible] steno. and d. e. bkpr.; age[illegible] Tribune.

SITUATION WANTED—CA[illegible] stenographer; 3 yrs.' experien[illegible] Armitage 4785.

SITUATION WANTED—RE[illegible] dy, expert legal and com. [illegible] at present. Randolph 4390.

SITUATION WANTED—BY N[illegible] ble stenographer; 5 yrs.' exp. [illegible] Ravenswood 3186.

SITUATION WANTED—FI[illegible] nographer; neat and willing.[illegible]

SITUATION WANTED—COM[illegible] yrs.' exper.; best of ref. C[illegible]

SITUATION WANTED—GIRL[illegible] accurate beginner; good work[illegible]

Miscellaneous

SITUATION WANTED—HO[illegible] widower's home where the[illegible] would furnish bach. apt.; re[illegible] Address L 165, Tribune.

SITUATION WANTED — AS [illegible] governess; am 27; no incum[illegible] congenial; walking children w[illegible] Tribune.

SITUATION WANTED—A MI[illegible] with high testimonials desir[illegible] lay fraternity, house, church[illegible] Address K 174, Tribune.

SITUATION WANTED—L[illegible] refined, good appearance, an[illegible] as lady traveling; graduate [illegible] Address L 426, Tribune.

SITUATION WANTED—AS [illegible] German lady; can teach G[illegible] piano; excellent refs. Addre[illegible]

SITUATION WANTED—L[illegible] dresser and manicurist; lea[illegible] dress X 446, Tribune.

SITUATIONS WANTED—FEMALE.

Bookkeepers and Clerks.

SITUATION WANTED—YOUNG WOMAN; RELIABLE, experienced; refs.; confectionery and cigar; North Side preferred. Phone Rogers Park [illegible].

SITUATION WANTED—SOME BOOKKEEPING, typewriting and general charge of small office; 8 yrs. experience; best references. Address L 202, Tribune.

SITUATION WANTED—CASHIER AND BOOKkeeper; 10 yrs.' exp.; capable taking full charge; Address L 244, Tribune.

SITUATION WANTED — LADY, D. E. BKPR., 10 years' exp.; ref.; books opened or closed, small sets kept; hour, day, or contract; reas. Irving 16154.

Domestics and Cooks.

SITUATION WANTED—GERMAN GIRL, 19 years of age, as chambermaid or general work, with some cooking exp.; speaks and understands a little English; willing, good worker; with private family; best refs. Address T. R., 3930 Grand-blvd.

SITUATION WANTED—CHAMBERMAID OR housework, on South Side, by colored woman; references. Phone Diversey 2143. E. WALKER. Must have room.

SITUATIONS WANTED—1ST CLASS COOK, and husband [to act as houseman or all around]; A1 refs.; would leave town. Address K 63, Tribune.

SITUATION WANTED—NEAT COLORED WOMAN, cook and housework in small family. Phone Douglas 5764.

SITUATION WANTED — COMPETENT COOK, can be seen Saturday and Monday from 11 to 2 at 407 E. 42d-st.

SITUATION WANTED—MIDDLE AGED LADY, assist with housework, care of children, or companion. MISS GREEN, 4110 N. Francisco-av.

SITUATION WANTED — IN 1ST CLASS FAMily, cooking and cleaning by the day; refs. Address L 196, Tribune.

SITUATION WANTED—SWEDISH WOMAN wants work Wed. and Fri.; $2.10. Address 5917 S. Throop-st.

SITUATION WANTED—RELIABLE COLORED woman; general housework; refs. Drexel 9411.

SITUATION WANTED—COOK; DAY OR NIGHT; city or suburbs; colored. Wentworth 8584.

SITUATION WANTED—COLORED WOMAN; good cook; southern. Phone Douglas 8432.

SITUATION WANTED—DAY WORK, FINE cook, wait on table; $2 day. Douglas 2749.

SITUATION WANTED—COLORED GIRL, GENeral work in small family. Phone Douglas 5649.

SITUATION WANTED — GIRL; GENERAL housework. Phone Drexel 4072.

SITUATION WANTED—WILLING GIRL WANTS general housework; adult family. Rogers Pk. 764.

SITUATION WANTED—NEWCOMER, SWEDISH girl, general housework. YOUNG, 5944 May-st.

SITUATION WANTED—COLORED GIRL; GENeral work. Phone Calumet 526.

SITUATION WANTED—COLORED WOMAN, day's work; city refs. Phone Douglas 3387.

Housekeepers and Caretakers.

SITUATION WANTED—BY A REFINED, CAPable widow, American, as managing housekeeper for a bachelors' club, apartment, or widower with children; only those wishing a high class person need apply; ref. exch. Address K 299, Tribune.

SITUATION WANTED—REFINED, INTELLIgent woman, as housekeeper of bachelor apts. or widower's home; only high class position considered; highest references exchanged. Address L 167, Tribune.

SITUATION WANTED—BY REFINED, CAPable American woman with small girl as housekeeper for bachelor apts. or widower's home; only high class positions considered; refs. exchd. Address L 177, Tribune.

SITUATION WANTED—BY MIDDLE AGED LADY as working housekeeper for two or three in family; good cook and reference. Address L 236, Tribune.

SITUATION WANTED — BY A PRACTICAL housekeeper; excellent cook; experienced in nursing. Address L 213, Tribune.

SITUATION WANTED — BY HOUSEKEEPER, couple employed. Phone Douglas 6135. 3839 [illegible]-av.

SITUATION WANTED—TRUSTWORTHY DANish housekeeper; couple emp. pref. Midway 3293.

SITUATION WANTED—BY REFINED GERMAN woman; good housekeeper. 3242 Pierce-av., cot.

SITUATION WANTED—AS HOUSEKEEPER; small family; exp. 5424 Ferdinand-st., Chicago.

Dressmakers and Seamstresses.

SITUATION WANTED — DRESSMAKER HAS time for a few more customers, dresses for all occasions, street, evening and reception gowns; also stylish suits and evening cloaks; best of refs.; prices $12 and $15. 4103 Broadway, cor. Crescent-pl., 2d floor. Phone Graceland 9177.

SITUATION WANTED — A HIGH CLASS dressmaker, formerly designer and model maker for leading Fifth-av. firm, New York City, wishes to make connection with reliable party wanting advanced ultra-fashionable models made. Tel. Drexel 2297. MAE, 824 E. 45th-st.

SITUATION WANTED—EXPERT FRENCH dressmaker; fancy gowns, waists, skirts, etc.; perfect style; prices reasonable. MME. MOST, 105 Dearborn-st. Dearborn 1216.

SITUATION WANTED — FAST FINE SEWING, dressmaking, alterations; also catering. MRS. BECK, 14 E. Walton-pl. North 7771.

SITUATION WANTED — YOUNG WOMAN would like sewing of all kinds; taken in at home. 1329 N. Claremont-av.

SITUATION WANTED—HIGH CLASS DRESSmaker wishes engagements in fam. Call evgs. and Sundays. Ravenswood 2909.

SITUATION WANTED—PRACTICAL SEAMstress for private families. Address H 286, Tribune.

SITUATION WANTED—DRESSMAKER, LATE of Field's, wants a few more customers. 218 [illegible]-st., near Prairie-av.

SITUATION WANTED—MODISTE, FAMILY ENgagements; $2; high grade work. Wellington [illegible].

SITUATION WANTED—SEWING DONE BY the day; $3 a day. B. Wegner. 6950 Union-av.

SITUATION WANTED — YOUNG GIRL AS dressmaker's assistant; colored. Drexel. 6250.

SITUATION WANTED—SEWING DONE REAsonable at 1459 E. 65th-pl., 3d. Hyde Pk. 4503.

Nurses and Governesses.

SITUATION WANTED—GRADUATE NURSE OF Sweden wishes position to care for baby; has been in this country only a short time; South Side pref. MRS. WELEEN, 5646 Union-av.

SITUATION WANTED — AS NURSERY GOVerness; by refined, educated, middle aged woman. Call Oakland 5377.

SITUATION WANTED — YOUNG GERMAN girl, as nursery girl; no English. M. G., 1957 Grace-st.

SITUATION WANTED—GERMAN GOVERNESS, honest, reliable, steady, well educated; very best refs. LOUISE PLANERT, Ph. Wellington 2383.

SITUATION WANTED—INFANT'S NURSE; middle aged. Refs. 3000 Mich.-av., R. 609. Doug. 5891.

SITUATION WANTED—ENGLISH WOMAN, AS nursery governess; capable; reliable. Address [illegible], Tribune.

SITUATION WANTED — AS GOVERNESS; BY young American; fluent French; singing, piano, and English branches. Phone Oakland 5377.

Laundresses and Day Work.

SITUATION WANTED—WASHING, IRONING, cleaning by good German women. Diversey 2429. E. O.

SITUATION WANTED—WASHING, IRONING, cleaning, by good German woman. Graceland [illegible]. E. O.

SITUATION WANTED—WASHING, IRONING taken in; German; drying out doors. Phone [illegible] 5925.

SITUATION WANTED—DAY WORK; CAN GIVE best refs. Phone Douglas 7400.

SITUATION WANTED—DAYS' WORK; NORTH Side or Evanston only. Douglas 6536.

Stenographers, Typists, Etc.

SITUATION WANTED — STENOGRAPHER, HIGH GRADE, 7 YEARS' EXPERIENCE, WANTS POSITION WHERE BUSINESS ABILITY COUNTS; WELL EDUCATED AND VERY EFFICIENT; MODERATE SALARY. ADDRESS K 123, TRIBUNE.

SITUATION WANTED—COMPETENT, EFFIcient lady stenographer, several years' experience, desires permanent position; Underwood operator; executive ability. Address K 136, Tribune.

SITUATION WANTED—EXPERT STENOGRApher and typist desires stenographic and copying work of all kinds; rates reasonable; satisfaction guaranteed. Room 1308, 69 W. Washington-st. Central 1818.

SITUATION WANTED—YOUNG LADY STENO., beginner; can read notes and transcribe rapidly and accurately; understand filing; rapid typist. Wentworth 650.

SITUATION WANTED—STENOGRAPHER; 4 years' exp.; high school graduate; can operate switchboard and dictaphone. Address L 165, Tribune.

SITUATION WANTED — STENOGRAPHER; young lady; 1 year's exp.; a visible Rem. oper., small office. Address M. J., 1641 Wabansia.

SITUATION WANTED—COMPETENT STENOgrapher; 5½ yrs. exp.; can give refs. Permanent. Address K 83, Tribune.

SITUATION WANTED — COMPETENT STENographer, to do work home evenings; have own typewriter. Address L 129, Tribune.

SITUATION WANTED — FIRST CLASS STENographer, 3 years' experience; salary $12. Address [illegible] 236, Tribune.

SITUATION WANTED — STENOGRAPHER; young lady; competent; 4 yrs. exp.; best references. Address L 234, Tribune.

SITUATION WANTED—FIRST CLASS STENO., [illegible] years' experience, law and real estate; A1 references. MOODY. Phone Randolph 3516.

SITUATION WANTED—EXPERT STENO., OFFICE assistant; 4½ yrs.' exp.; young lady with brains. Lincoln 4819.

SITUATION WANTED—½ DAY; WELL EDUcated stenog.; 10 years' exp. Address L 164, Tribune.

SITUATION WANTED—BY EXP., CAPABLE steno. and d. e. bkpr.; age 30. Address O 353, Tribune.

SITUATION WANTED—CAPABLE, EARNEST stenographer; 3 yrs.' experience ofc. exp.; $10-$12. [illegible] 4785.

SITUATION WANTED—REFINED YOUNG LAdy, expert legal and com. executive ability; emp. at present. Randolph 4290.

SITUATION WANTED—BY NEAT AND RELIAble stenographer; 5 yrs.' exp.; 1st class ref. Phone Ravenswood 3186.

SITUATION WANTED—FIRST CLASS STEnographer; neat and willing. Phone Went. 992.

SITUATION WANTED—COMP. A1 STENOG.; 1 yr.'s exper.; best of ref. Call Yards 1463.

SITUATION WANTED—GIRL STENO., BRIGHT, accurate beginner; good worker. Phone Yards 431.

Miscellaneous.

SITUATION WANTED—HOUSEKEEPER IN widower's home where there are children, or will furnish bach. apt.; references exchanged. Address L 163, Tribune.

SITUATION WANTED — AS A COMPANION OR governess; am 27; no incumbrances; refined and musical; walking children preferred. Address L [illegible], Tribune.

SITUATION WANTED—A MIDDLE AGED LADY with high testimonials desires position as matron in fraternity house, church, or private home. Address K 114, Tribune.

SITUATION WANTED—LADY, EDUCATED, refined, good appearance, age 22, as companion or lady traveling; graduate in beauty culture. Address L 429, Tribune.

SITUATION WANTED—AS GOVERNESS, BY German lady; can teach German, violin, and piano; excellent refs. Address O 368, Tribune.

SITUATION WANTED — FIRST CLASS HAIRdresser and manicurist; high class work. Address K 443, Tribune.

SITUATIONS WANTED—FEMALE.

Miscellaneous.

SITUATION WANTED — MANICURIST IN beauty parlor; no hotel work. Address K 121, Tribune.

Employment Agencies.

SITUATION WANTED—FIRST CLASS COOKS, maids, houseworkers. Phone Lincoln 785.

WANTED—MALE HELP.

Stores and Offices.

ACCOUNTANT—JUNIOR, FOR PUBLIC ACcountant's office; state experience, salary, and phone number. Address H X 500, Tribune.

ACCOUNTANT — SENIOR, EXPERIENCED, with public accountants; state age, experience, references, salary. Address N 386, Tribune.

BILL CLERK AND TIME KEEPERS—EXPERIenced men only; freight car shop; using piece work system. Address J O 169, Tribune.

BILL CLERKS—FREIGHT CAR SHOP EXPErience; good salary to competent men. Address J O 135, Tribune.

BOOKKEEPER — EXPERIenced ledger man; rapid and accurate.
Apply to office manager. 12th floor.
CARSON PIRIE SCOTT & CO., RETAIL.

BOOKKEEPER AND CASHIER—FOR SOUTH Water-st. house; hours 7:30 to 5:30; must be accurate, neat, good penman; position permanent; state age, experience, and references. Address J L 121, Tribune.

BOOKKEEPER—ONLY THOROUGHLY EXPErienced, A No. 1 man need apply; permanent position with growing concern; good salary, with excellent opportunity. Address H T 586, Tribune.

BOOKKEEPER AND STENOGRAPHER—FIRST class, lumber; general charge of downtown office. Address N 586, Tribune.

CLERK—IN CIGAR STORE AND BILLIARD room, South Side; forenoons only, 7 to 11; $5 weekly; references. Address O 340, Tribune.

GROCERY CLERKS—2, EXPERIENCED. 1308 E. 63d-st.

INVESTIGATOR—A HIGH CLASS INSURANCE investigator to represent a large eastern company in Chicago. Give education, experience, and reference. Permanent. Postoffice Box 192.

MAN—BRIGHT, YOUNG, 18 YRS. OF AGE, WITH office experience; must be neat in appearance and punctual in habits; salary $8 per week to start; excellent opportunity for advancement to right party. Address J S 186, Tribune.

MAN—YOUNG MAN, ABOUT 19, LIVING ON North Side, for general office work, by responsible concern. State age and previous experience, if any, fully; $10 to start. Address J L 131, Tribune.

MAN—YOUNG, BRIGHT, FOR BANK WORK; state age, experience, and salary expected. Address H O 105, Tribune.

MAN—YOUNG, WITH DRY GOODS EXPERIence. ROSENBERG'S DEPT STORE. Evanston, Ill.

MAN—YOUNG, ABOUT 18, AS ENTRY CLERK in shipping room; answer in own handwriting and give phone number. Address J L 126, Tribune.

MAN—YOUNG, TO WORK IN SHIPPING ROOM of wholesale woolen house. Apply Wooley & Company, 501 S. Franklin-st.

SALESMEN—SEVERAL, FOR WOMEN'S MAIN SHOE SECTION; PERMANENT POSITIONS FOR THOSE WHO QUALIFY. APPLY SUPTS.' OFFICE, 9TH FLOOR, MARSHALL FIELD & CO., RETAIL.

STENOGRAPHER, BOOKKEEPER — BRIGHT, reliable young man; thoroughly experienced; rapid and accurate; to take charge of advertising office; unusual opportunity. Address J B 557, Tribune.

STOCK MAN—IN BINDERY STOCK ROOM; must be thoroughly experienced in cutting cloth and leather; permanent position. Apply at once. R. R. DONNELLEY & SONS CO., 731 Plymouth-pl.

WIDEAWAKE, INTELLIGENT young man wanted by manager of large manufacturing plant about 50 miles from Chicago, as stenographer and secretary; must be able to write flawless letter, understand the proper use of English, and be able to sit quietly while taking dictation; excellent opportunity for young man of ability; only typewritten applications, giving age and place of birth, experience, and salary desired, will be considered. Address N 347, Tribune.

Boys.

BOYS — BRIGHT, WILLING, from 16 to 18 years of age. Apply
HART SCHAFFNER & MARX, N. W. Cor. Franklin & Monroe.

BOY—BRIGHT, FOR WORK IN MOTOR TRUCK stockroom; want hustler who is a fair scribe; chance to learn and advance. Address J O 81, Tribune.

BOY—BRIGHT, 16 TO 18 YEARS OLD; GOOD chance for advancement. Apply Room 31, 105 N. Wabash-av.

BOY—BRIGHT, FOR OFFICE WORK; STATE age, experience, and salary expected. Address H O 103, Tribune.

Professions and Trades.

ARMATURE WINDER—GOOD; GOOD PROPOsition for a man who knows his business. Address C P 23, Tribune.

CARRIAGE TRIMMERS. APPLY AUTO PARTS Co., 737 W. Jackson-blvd.

DENTIST—WITH IND. LICENSE; GOOD SALary and percentage to sober and industrious workman. HANNING, Terre Haute, Ind.

DIEMAKER — EXPERIENCED, FAMILIAR with deep drawing dies; steady work; married man preferred. Illinois Pure Aluminum Co., Le Mont, Ill.

FEEDER—GORDON. HECO ENVELOPE & Paper Co., 154 E. Erie-st.

GORDON FEEDER — CALL MONDAY. WOOLLEY & CO., 5th floor, 535 S. Franklin-st.

GORDON FEEDER—UNION; STEADY. SULLIvan-Blakely Prgt. Co., 313 S. Clinton-st.

GRANITE SETTER—A1; OUT OF TOWN; GOOD long job. Address H K 344, Tribune.

IRON MOLDERS—GOOD ORNAMENTAL; OPEN shop, steady work; good wages. Flour City Ornamental Iron Works, Minneapolis, Minnesota.

LENS GRINDER—EXPERIENCED MAN IN grinding and polishing photographic lenses; able to work by test glasses and to exact thicknesses. Call at Employment Department. SEARS, ROEBUCK & CO.

LINOTYPE OPERATOR—C. H. MORGAN COMpany, 117 W. Harrison-st.

MACHINIST AND AUTO REPAIR MAN—ALL around; steady, sober man that can do the work and handle help; no sports or boozers. Address Box 617, Marengo, Ill.

MAN—YOUNG, SINGLE, FOR WIRING AND installing electric light plants in farm houses. Universal Battery Co., 301, 9 N. Peoria-st.

MAN—EXPERIENCED ON WARNER AND Swasey turret lathe on heavy work; must be rapid and accurate. Address J H 519, Tribune.

MEN—YOUNG, HANDY WITH CARPENTERS' and steamfitters' tools, for position requiring leaving Chicago often; construction work. Write fully. Address J O 338, Tribune.

PHOTOSTAT OPERATOR—GIVE AGE, EXPErience, and salary wanted. Address J O 161, Tribune.

PRESSMAN—HARRIS OFFSET, ON COMMERcial work, to go west; must be strictly first class man. Apply Room 728 Rand-McNally Bldg.

SCALE MAKERS AND BENCH HANDS—ON scales. Call Monday, Chicago Scale Co., 1740 South Chicago-av.

SUPERINTENDENT—SAWMILL, FOR DOUBLE band resaw, hardwood mill in the south; modern machinery; high grade man required; state references and salary. Address J S 53, Tribune.

SUPERINTENDENT—FOR WOOD SHOP; LGE. concern in neighboring city will employ first class fixture factory superintendent; must be able to quickly read blue prints, lay out the work, detail and produce cutting bills that will economize time, labor, and material; must be thoroughly in accord with modern cost methods and have sufficient knowledge of arithmetic to keep records properly; knowledge of lumber grades essential. Interviews will be given Sunday afternoon to those whose applications are considered satisfactory. Give full particulars of your qualifications and experience. This is an open shop that has never had labor trouble. Address N 453, Tribune.

TABLET MAKER—PREFERENCE GIVEN TO man who can control some contract business; fine place for high class man. Address N 417, Tribune.

TOOLMAKER — EXPERIENCED ON SMALL work; state experience and salary. Address J O 68, Tribune.

VINEGAR MAN—EXPERIENCED, TO TAKE charge of new cider and vinegar factory; must thoroughly understand the business and know how to reduce and cut vinegars and make ciders of all kinds; splendid opportunity for right party. Give references in first letter. Address M 550, Randolph Bldg., Memphis, Tenn.

YARD SUPERINTENDENT—FOR A SOUTHern saw milling plant manufacturing hardwoods; must have had successful experience as yard foreman in southern operation; complete references required. Address J O 71, Tribune.

Farm and Garden Help.

COUPLE—MAN AND WIFE, FOR COUNTRY place near Ravinia Park; man capable of doing all kinds of outside work and woman competent to cook and keep house for small family. J. F. GILLEN, 22 W. Monroe-st. Cent. 1262.

MAN AND WIFE—ON A MODERN FARM NEAR Chicago; wife to be housekeeper and cook, man to help around the house and garden, also milk a few cows; references required. Address C P 21, Tribune.

Salesmen, Solicitors, Etc.

Ambitious People Wanted.

A large corporation manufacturing several articles of necessity wants representatives for Chicago and vicinity. A large commission will be paid. Repeat orders will be easily secured. A splendid opportunity for both sexes. Address H O 344, Tribune.

CANVASSERS AND SPECIALTY MEN—TO handle a house to house article. Sells on sight at every home. Big commission; samples furnished. MR. OLSEN, 565 Monadnock Building.

DEMONSTRATOR—ON COCOA AND CHOCOlate. State wages and experience. Address N 365, Tribune.

WANTED—MALE HELP.

Salesmen and Solicitors.

LIFE INSURANCE SALESMAN FOR THE BEST agency contract with the greatest life insurance company. Call on J. J. MACKAY, Agency Organizer, 304 Stock Exchange Bldg., Chicago.

MAN—NEAT APPEARING YOUNG MAN TO solicit from house to house; highest commission paid; money every night; rapid promotion; work in or out of city. J. W. MACFARLAND, 57 W. Monroe-st.

MAN—YOUNG, BRIGHT, ENERGETIC; NEED have no road experience; must be educated and of good address; good opportunity for right party. Address J O 75, Tribune.

MEN—TRAVELING VACUUM CLEANER MEN; sell cleaners, house to house, for retail merchant; our men are earning $5 a day and up. We pay transportation expenses, besides commission. SHINESE CORPORATION, 113 S. Jefferson-st.

MEN—TWO NEAT APPEARING YOUNG MEN, willing to hustle, with good refs., to travel with manager and solicit. Apply MR. WALKER, Rm. 304, 333 S. Dearborn-st.

MEN—NOW EMPLOYED TO TAKE UP BIG paying side proposition. Address J H 285, Tribune.

MEN — NEAT APPEARING, ENERGETIC; good proposition. Between 10 and 11., FALK, Saratoga Hotel.

PARTY—TO TAKE CHARGE OF OFFICE SALES department and general promotion of advertising for a growing mnfg. concern; fine future for clean cut man; must be first class. Address G W 593, Tribune.

SALESMEN—EXCELLENT OPPORTUNITY—

WE HAVE TERRITORY OPEN FOR FOUR FIRST CLASS SALESMEN. THIS IS A CLEVER SELLING PROPOSITION AND OUR MEN ARE AVERAGING FROM $75 TO $100 PER WEEK IN TERRITORY COVERED. BEST SEASON JUST OPENING. A STRICTLY COMMISSION DEAL; NO ADVANCES. THIS IS A SPLENDID OPPORTUNITY FOR SALESMEN WHO CAN FINANCE THEMSELVES. ADDRESS J C 174, TRIBUNE.

SALESMEN—
Wanted—First class men desirous of making big money; those having sold belt dressings or millwright supplies preferred. Don't phone.
A. L. ARUNDELL CO., 1416 Michigan-av.

SALESMAN WANTED — AN EXPERIENCED school supply, stationery, and paper salesman to travel central Wisconsin; do not apply unless equipped by experience, aggressiveness, and energy to sell at least $30,000 per year; submit full particulars as to references, age, experience, previous sales, etc. THEO. SCHMIDTMAN'S SONS CO., Manitowoc, Wis.

SALESMAN—FOR ESTABLISHED TRADE IN ILLINOIS and MICHIGAN, to call on FURNISHERS, Dry Goods, and GENERAL STORES; position now paying $2,000 and worth more to right man; give age, who you travel for, how long, when, where, salary earned. Address MADDOCKS COMPANY, Detroit, Michigan.

SALESMEN—FOR SALESMEN WORTHY OF THE NAME I HAVE THE BEST PROPOSITION, WITH THE BEST SELLING TALK AND THE BEST AIDS FOR RESULTS, OF ANY PROPOSITION IN THE COUNTRY. INVESTIGATE AT ONCE. APPLY 1120 KARPEN BLDG., W. W. MITCHELL.

SALESMAN—LITHOGRAPHIC, FOR CHICAGO, with experience in selling Commercial and color work; must know the business; man acquainted with local conditions preferred; fair trade already established requires development. Address J J 547, Tribune.

SALESMAN—WANTED—EXPERIENCED SHOE road salesman for Iowa, with acquaintance among trade, to carry established line of women's shoes, McKays, welts, and turns. Give information regarding yourself and your experience, also references. Address C X 44, Tribune.

SALESMEN—WE CAN OFFER TO 10 THORoughly experienced business getting salesmen an unusual opportunity with one of the largest food product mnfrs. in the world; straight salary; give full information in letter of application. Address G W 573, Tribune.

SALESMEN—WE CAN USE A FEW RELIABLE, EXPERIENCED MEN ON HIGH GRADE PREFERRED STOCK ISSUE. APPLY 817 HARRIS TRUST BLDG.

SALESMEN—WE CAN OFFER YOU A SIDE line that will turn your spare time into money. Standard article; small sample; liberal commission; various trades. Specialty salesmen should not overlook this opportunity. Address J L 498, Tribune.

SALESMEN—WANTED—MFR. WANTS SALESmen to open branch offices in several cities for staple, sundry, specialty line, sold on a new system, to trade; salary and comm.; permanent; must be financially responsible. Address J O 172, Tribune.

SALESMAN—A FIRST CLASS OPPORTUNITY is offered an office supplies and stationery salesman who is now making good in this line. Reply by letter, giving qualifications. FAITHORN COMPANY, 131 W. Jackson-blvd.

SALESMEN—TO SELL IN CHICAGO A SUPPLY of unusual merit; continued demand from garages, hotels, stores; excellent commission paid; live man will clean up with it. Address J P 123, Tribune.

SALESMAN — CAPABLE, WHO HAS MADE good on vacuum cleaners or household necessity proposition, to sell entirely new article of exceptional merit in towns and cities. FRANKENBERG SYSTEM, 333 S. Dearborn.

SALESMAN—CALLING ON GOOD CLOTHING and furnishing trade, to carry good line of overalls on the side. Address M. WINER, Crown Point, Ind.

SALESMAN—SPLENDID OPPORTUNITY FOR high class salesman with established trade to connect with first class merchant tailor. Joseph Titchell, 1208 Lytton Building.

SALESMAN—EXPERIENCED STORE AND OFfice fixtures, china closets, etc. State fully experience and references. Salary and commission. Address H K 105, Tribune.

SALESMEN — TO HANDLE EDUCATIONAL work; livest proposition on the market; 25 per cent commission paid on acceptance of orders. MR. BULL, 902 Ellsworth Bldg.

SALESMAN—WITH ESTABLISHED CONTRACT tablet business; responsible firm; best equipment and facilities for delivering goods. Address N 416, Tribune.

SALESMEN — HIGH GRADE; $40 WEEKLY; leads furnished; references required. Apply Secretary, R. 1017, 8 S. Dearborn-st., before 10 a.m.

SALESMAN—STOCK; CLEAN MONEY MAKING proposition; no money advanced. Address X F 246, Tribune.

SALESMEN — SPECIALTY, FOR CITY AND country; big commission proposition; great demand; easy seller. MR. COLE, 960 Monadnock Bldg.

SALESMAN—WANTED—FIRST CLASS, FOR cloaks and suits, for city trade. Cohn & Levin Cloak and Suit Co., 329 W. Monroe-st.

SALESMEN—4 CHRISTIAN MEN FOR FAST selling specialty; salary guaranteed and commission. Call 9 to 11 a. m., Room 315, 22 Quincy-st.

SALESMEN —TO FOLLOW UP 1,000 PROSpects of high class Pecan Groves proposition; commission. 29 S. La Salle-st., R. 424.

SALESMAN—YOU CAN EARN A $30 SPRING made to measure suit by a few hours' work. Investigate. It's worth it. Address J H 286, Tribune.

SALESMEN WANTED—FOR CITY TRADE, BY old established wholesale cigar firm. Answer with experience and refs. Address L 332, Tribune.

SALESMEN—TO CALL ON BAKERS; STATE commission. Address H O 437, Tribune.

SOLICITOR AND ESTIMATOR—PRINTING. Address J O 360, Tribune.

WANTED—BY OLD ESTABlished tailor trimming house, high class salesmen with an established trade; city and country; correspondence confidential. Address N 332, Tribune.

WE OFFER A SPLENDID PROPOSITION TO salespeople calling on department and dry goods stores in the city and throughout the country in form of a side line. Address J J 327, Tribune.

Agents.

WHAT WE SAY WE DO WE DO.
Men or Women—If you want 1914 your banner year, sample new "fast seller," prepaid 25c. You make $10 to $50 week selling our line. You lose if not writing today. SAYRE & CO., Inc., 169 N. Mich.-blvd., Chicago.

USE YOUR SPARE TIME TO BUILD UP A mail order business of your own. We help you start for a share in profits. 27 opportunities. Particulars free. Mutual Opportunities Exchange, Buffalo, N. Y.

AGENTS WANTED—OUR BURGLAR PROOF ventilator lock will be a money maker for you; needed on every bedroom and pantry window. Sell two to six at a home. Call or write Gesanee Sales Co., 167 W. Washington-st., Chicago.

AGENTS—$10 DAILY, SELLING NEW FIRE extinguisher; kills fire instantly; biggest seller out; particulars free. ALLEN SPECIALTY CO., Dept. 1, Stevens Point, Wis.

AGENTS WANTED—EITHER SEX; BIG MONey selling new household necessity; sells on sight; demonstration unnecessary. Francis Braun Company, 720 Fort Dearborn Bldg., Chicago.

AGENTS—HOUSEHOLD NECESSITY; RECENTly invented; costs quarter; sells at 75c; hop to this for easy money. Hugro Mfg. Co., Chicago.

AGENTS—COUNTY AND STATE RIGHTS; NEW invention; virgin territory; possibilities enormous. Address C B 215, Tribune.

AGENTS WANTED—SELL FLORIDA LANDS; new plan; easy work. Address Southern Land & Development Co., Fort Dearborn Bldg., Chicago.

AGENTS—$50 WEEK SELLING NEW LUSTER oil mops to dealers or canvassing; easy to sell. Write today. Luster Mfg. Co., 6 N. Clark-st.

COMPLETE LINE HIGH GRADE HAND VACuum Cleaners; pat.; over 200,000 satisfied customers. Lanning-Stone Sales Co., Gas Bldg., Chicago.

AGENTS WANTED TO SELL HIGH GRADE specialty on commission. Room 604, 156 N. La Salle-st.

AGENTS—PERSONAL EDUCATION COURSE, $4. Com. PAUL MEAD, Cedar Rapids, Ia.

Miscellaneous.

MEN—TWO, YOUNG; NOT UNDER 25; MUST know city well; bring reference and furnish bond; to deliver premiums and make collections on subscriptions to Collier's Weekly; salary to start $18 per week; call after 9:30 a. m. JOHN A. POWER, Suite 409 Karpen Bldg.

MEN—THIRTY, MIDDLE AGED, TO APPEAR in the court scene in "Madame X." Apply at stage door Imperial theater, W. Madison-st., Sunday, Jan. 18, 11 a. m.

PORTER—MAN, SINGLE; MUST BE ABLE TO wait on table. Call 10 a. m. A. STEIN, 100 S. Canal-st.

WANTED—FOR U. S. ARMY—ABLE-BODIED unmarried men, between ages 18 and 35, citizens of U. S., good character and temperate habits, who can read, write, and speak the English language. For information apply at Recruiting Station, 505 S. State-st., 301 W. Madison-st., 305 S. State-st., 73 W. Van Buren-st., 40 N. Fifth-av., 14 S. Canal-st., 3004 E. 92d-st., 307 W. Madison-st., 1804 Blue Island-av., Chicago, Ill., or 196 3d-st., Milwaukee.

WANTED—AT ONCE, A MALE MIDGET OR dwarf, not deformed; must be well educated; state previous occupations; right party can get year's engagement at best salary. Address J O 364, Tribune.

WANTED—MALE HELP.

Help Wanted with Investment.

WANTED—A SALESMAN WITH FROM $1,000 to $5,000 to invest in the business; prefer a person experienced in fruit and vegetable line, city trade; money secured. Address N 353, Tribune.

Employment Agencies.

WE WANT HIGH GRADE OFFICE HELP TO fill positions as traffic men, rate clerks, correspondents, bookkeepers, general office clerks, stenographers, junior clerks and office boys; no advance fee of any kind required. Call today.
AMERICAN RAILWAY BUREAU, [Chicago's Greatest Employment Bureau], R. 904 Straus Bldg., 6 N. Clark-st.

COST ACCOUNTANT TO INSTALL COST SYStem, $125-$200; salesmen, $75-$125, plus com.; brass foundry foreman, $100. Other positions for engineers and draftsmen. See Mr. Harrison. THE ENGINEERING AGENCY, INC., 1662 Monadnock Block.

Y. M. C. A.
GOOD AND BETTER POSITIONS For Clerical Commercial, Technical Men. Call Room 301, Central Dept., 19 S. La Salle-st.

BOOKKEEPER, C. P. A., LOOP	$150
Bookkeeper, Jr. Accountant	100
Bookkeeper, real est. exp.	100
Biller, from caller	80
Asst. Bookkeeper, good pen	12

KING'S, 29 S. La Salle or 333 So. Dearborn-st.

50 MEN TODAY.
$3.00 per day to present petition; job will last 18 to 20 days; only men of good appearance apply. Business Men's Clearing House. 108 S. La Salle-st.

QUICK, CAREFUL, AND PERSONAL ATTENTION to your particular case, that is our policy. THONER AGENCY, 1542 W. Madison-st., Cor. Ogden-av.

BANK BKPRS. AND CLERKS, $60-$75. FIVE Ins. Examiners, $75-$85. V. G. TRUEBLOOD & CO., Room 1911, 19 So. La Salle-st.

ACCOUNTANTS, BOOKKEEPERS, STENOGraphers, Office Clerks, placed. No advance fee. Mercantile Exchange, 115 So. Dearborn-st.

WE ARE LOOKING FOR HIGH GRADE CLERical help. No advance fee. Terms reasonable. Merchants' Cler. Exch., 810, 138 W. Washington-st.

COMB. LEDGER CLERK, STENO., $12. Ledger Clerk, $15. Bookkeeper, $20. RICHARDSON AGENCY, 211 S. DEARBORN-ST.

MALE HELP IN ALL LINES. FIVE DEPARTMENTS. LA SALLE AGENCY, 166 N. LA SALLE-ST.

TYPISTS—$45. THE SERVICE BUREAU. 115 S. DEARBORN-ST., ROOM 615.

WE PLACE HIGH GRADE MEN. BUSINESS MEN'S CLEARING HOUSE, 323 Woman's Temple. 108 S. La Salle-st.

TRADE SCHOOLS.

COMPLETE CHAUFFEUR COURSE, $10; LIcense guaranteed in one week; private instruction by an expert; day or evening. It will pay you to investigate. Modern cars. Trial lessons free. K. H. SCHMIDT, 620 S. Ashland-blvd.

BEWARE OF FAKE MOTION PICTURE OPERating schools; investigate them all carefully before giving up your money. We bear inspection. SICKLE'S, 1634 W. MADISON-ST.

SALESMEN WANTED—NO EXPERIENCE REquired; earn good wages while you learn; position assured. Write [or call] for particulars. Address National Salesmen's Training Association, Dept. 441, Monadnock Block, Chicago.

SEND FOR FREE BOOK ON DRAFTING AND learn about positions that pay; day, evening, and home study courses; state which. CHICAGO TECHNICAL COLLEGE. 1010 Lake View Bldg. 116 S. Michigan-av.

RAILWAY MAIL CLERK "EXAMS" EVERYwhere February 21. Complete preparation, $5.00. Write today. Arthur R. Patterson, Civil Service Expert, Rochester, N. Y.

DOUGLAS SCHOOL OF MOTORING, A COMplete chauffeur course in one week. State license guaranteed. Day and night classes, $10. Private instructor. 2971 S. State-st. Phone Douglas 474.

COME AND INVESTIGATE CHICAGO'S LARGest practical automobile school. A course free if you find a dissatisfied student. United Auto Brokers, 5752-54 S. State-st.

WANTED—RAILWAY MAIL CLERKS AND other government employes; examinations soon. We coach you. Booklet free. Lincoln Civil Service School, Dept. 21, Rochester, N. Y.

ELECTRICITY, PLUMBING, BRICKLAYING, Mechanical Drawing, Moving Picture Operating taught by practical work. Day or evening classes. Write or call. COYNE'S SCHOOL, 49 E. Illinois-st.

MOTION PICTURE OPERATING TAUGHT IN real theaters; evening work; pays $18 to $35; always openings for good operators; best equipped school in city. Suite 586, 29 S. La Salle-st.

AUTO INSTRUCTION—WE SIGN A CONTRACT guaranteeing you a position or money refunded. WEST SIDE AUTO SCHOOL. $159 W. Madison-st. Open evenings; Sun., 10 to 3.

ACADEMY OF AUTOMOBILE ENGINEERING. A brand new trade for thousands of good men. 1452-54 M'chigan-av. Calumet 4707, all depts.

WHY NOT BE A BONDED CHAUFFEUR? ASK us about it. "The School That Is Different." Jackson-blvd. Auto College, 1841 Jackson-blvd.

LEARN TO BE A TELEGRAPH OPERATOR. JONES SCHOOL OF TELEGRAPHY, New No. 305 S. La Salle-st., 2d floor, near Jackson.

WANTED—FEMALE HELP.

Stores and Offices.

CASHIER—LADY; WITH BOOKKEEPING EXperience for wholesale house, to handle cash turned in by wagon salesmen. Address J O 72, Tribune.

FILING CLERK—YOUNG LADY FOR POSITION of filing clerk in local fire insurance office. State age, experience, refs., and salary expected. Address H K 241, Tribune.

BOOKKEEPER—EXPERIENCED IN RETAIL business; a good opportunity. Address J C 234, Tribune.

BOOKKEEPER AND CASHIER—YOUNG LADY; excellent position for right party. 25 N. Dearborn-st., 1st floor north.

CASHIER—LADY; MUST HAVE KNOWLEDGE of bookkeeping; state experience and salary expected. Address F B 262, Tribune.

GIRLS—OFFICE AND DEpartment messenger girls, between 16 and 16 1-2 years of age. Permanent positions, with excellent opportunity for advancement. Starting salary $6. Bring school certificate.
Call 8 to 10 a. m.
SEARS, ROEBUCK & CO.

GIRLS WANTED—50; OVER 16 years of age, for folding and enclosing circulars; bring school certificates and call at 712 Federal-st., 5th floor.

GIRL—FOR STENOGRAPHY AND CLERICAL work; address in own handwriting; only experienced need apply; good position for right party; South Side. Address G W 474, Tribune.

GIRL—BRIGHT, YOUNG, FOR FILING; STATE age, experience, and salary expected. Address H O 104, Tribune.

GIRL—EXPERIENCED TO OPERATE ADDING machine; state age, experience, and salary expected. Address H O 102, Tribune.

GIRLS—OVER 16 YRS. OLD, FOR FOLDING and mailing circulars. The Clement Co., 1016 S. Wabash-av., 7th floor.

LADY—YOUNG, AS ASSISTANT IN REAL EState office near Belmont and Clark; must speak, read, write Swedish. Splendid opportunity for ambitious girl. State salary wanted to start. Address K 364, Tribune.

LADY—YOUNG, FOR ASSISTANT BOOKKEEPer; must be experienced in ledger work and trial balance. State age, experience, and salary expected. Address H O 388, Tribune.

OFFICE GIRL—BILLING, DICTATIONS; $8 TO $10. Address B. K., 501 S. Dearborn-st. Phone Sunday, Normal 8970. Office phone Harrison 5876.

STENOGRAPHERS—4, ABOUT 3 years' experience, capable of taking rapid dictation and able to turn out neat, accurate work; salary according to ability; permanent position. Ask for H. A. Call at once.
HARRIS BROS. CO., 35th and Iron-sts.

STENOGRAPHERS—WITH THREE OR MORE years' experience; must live on North Side; salary $12.00. Apply Sunday 11 a. m. E. R. MOORE CO., 4019 Broadway.

STENOGRAPHER—YOUNG LADY; STATE AGE, salary expected, and experience. Address H O 106, Tribune.

STENOGRAPHER — FOR GENERAL OFFICE work. W. M. Welch Mfg. Co., 1516 Orleans-st., near North-av., 2d Floor.

STENOGRAPHER—FULLY COMPETENT; GOOD salary; South Side. Phone Calumet 845.

TYPISTS—YOUNG LADIES, SEVERAL FOR FORM WORK AND ADDRESSING ENVELOPES; UNDERWOOD OR OLIVER MACHINES; PERMANENT POSITIONS; GOOD SALARIES. APPLY AT ONCE. JOHN MAGNUS & CO., 1055 W. 35TH-ST.

TYPIST—BRIGHT GIRL, ABOUT 18 YRS. OF age, for copying and addressing on Underwood typewriter; one who can operate telephone switchboard preferred. Address J O 84, Tribune.

TYPISTS—ON ALL STANDARD MACHINES; STEADY WORK, GOOD PAY; LIGHT, PLEASANT OFFICE. 732 SHERMAN-ST.

TYPIST—EXPERIENCED. CALL THE BOYE NEEDLE CO., 4343 E. Ravenswood Pk.

50 ADDRESSERS WANTED.

Must be rapid and able to justify salaries from $7 to $8 per week; permanent positions for those qualifying. Address J C 233, Tribune.

WANTED—FEMALE HELP.

Household and Domestic.

COOK—FOR GENERAL HOUSEWORK; $7; EXperienced and Protestant; Swedish or Norwegian preferred. Call at 309 Linden-av., Oak Park, or telephone Oak Park 234.

COOK—AND SECOND MAID; EXPERIENCED; must have references. Call 539 N. Oak Park-av., Oak Park.

COOK—FOR PRIVATE FAMILY. 554 Stratford-pl.

COOK AND WAITRESS—NEAT, CLEAN, FOR small lunch room. 129 E. Ontario-st.

COOK—WHITE; EXPERIENCED. GOOD REFS. 4530 Woodlawn-av.

GIRL—FOR GENERAL HOUSEWORK FOR young couple in modern flat. 5900 South Park-av. Went. 1064.

GIRL—STRONG; GENERAL HOUSEWORK; NO laundry. 7720 Peoria-st.

GIRL—GENERAL HOUSEWORK; REFS. 5128 Ingleside-av., 3d.

GIRL—FOR LIGHT HOUSEWORK AND SEWing. 5425 Prairie-av., 2d. Drexel 7244.

GOVERNESS—NURSERY; REFINED, EXPErienced young woman to care for 3 year old girl and assist in care of infant; residence, Hinsdale; wages $30.00; references. Apply JOHN C. WOOD, 49 Board of Trade, by letter.

NURSE GIRL—REFERENCES; TO GO HOME nights. Call mornings. LIVINGSTON, 5005 Drexel-blvd.

NURSE—EXPERIENCED, WHITE; CHILD 15 mos.; refs. 5434 East End-av. Midway 3401.

WOMAN—YOUNG, FOR DINING ROOM WORK. Masonic Orphans' Home, La Grange, Ill., or phone La Grange 539.

Professions and Trades.

BINDERY GIRLS—CROWN PRESS, 1332 So. Wabash-av.

FITTER—EXPERIENCED, AT ONCE; ONE who can do general alterations on coats, suits, dresses, and skirts; one living on the South Side preferred. Address J O 163, Tribune.

GIRL PRESSERS—FOR HAND PLEATING
—ON LADIES' NECKWEAR.
MORRIS, MANN & REILLY, 111 S. 5th-av.

GIRLS — 16 YEARS OF AGE, GRAMMAR school graduates, to learn the bindery trade; $6 to start. Apply at once. R. R. DONNELLEY & SONS CO., 731 Plymouth-pl.

MILLINERY TRIMMERS AND MAKERS.
STRAW OPERATORS.
ONLY EXPERIENCED GIRLS NEED APPLY.
GAGE HAT WORKS.
2241 INDIANA-AV.

PLENTY OF WORK AT ALL TIMES.
THE HERZOG FACTORIES.

WAITRESS—STEADY, GOOD; NO SUNDAY work. 220 N. Wabash.

WAITRESSES—EXPERIENCED. 67 W. Randolph-st. PHILIP HENRICI CO.

Saleswomen, Solicitors, Etc.

ANY PERSON OF GOOD REPUTATION WHO desires an opportunity of becoming independent through their own efforts, aided and backed by a firm of forty years' standing, whose principle has been to give fair dealing and honest value for a fair price, address N 286, Tribune.

LADIES CAN MAKE GOOD MONEY ON THE side selling our Fox Lake lots on easy terms. J. L. SHAW & CO., Otis Bldg.

SOLICITORS—LADY; 6; SOMETHING ENTIREly new. If preferable, can solicit in your immediate vicinity. Good pay. Call 3 to 4 p. m., 1924 W. Huron-st., First Flat.

Agents.

LADY AGENTS—CITY OF CHICAGO. 12TH floor Karpen Bldg., 910 S. Michigan. Mr. Reed.

Miscellaneous.

CAN SEND TWO LADIES TO ASHEVILLE, North Carolina, and two to Tampa, Florida, at once. Must be well educated, capable, and member some Protestant church. Salary and railroad fare weekly. Position permanent. Worth $100 per month and expenses to right party. G. H. Stineback, 7th floor, 318 W. Washington-st.

CHIROPODIST—LADY; EITHER SALARY OR commission; 2 hours' ride from city. Address C P 19, Tribune.

LADIES—FREE TO TRAVEL CAN FIND ATtractive, permanent employment, Southern States or California for winter. Experience unnecessary, but health and good appearance essential. Guaranteed income and traveling expenses to capable women. DIXON-RUCKER CO., Manhattan Building, 431 S. Dearborn. Ask for E. P. Rucker.

LADY—OF CULTURE AND GOOD PERSONality desired by an old established firm; permanent if can qualify; attractive salary and additional income.
PERSONALITY MAIN QUALIFICATION.
Must be at least 25 yrs. of age and free to leave the city if desired. Ask for R. W. SHUMAN, 509 S. Wabash.

LADIES—TO TRAVEL, EXPERIENCE UNnecessary; good pay. Room 504, 333 S. Dearborn-st.

MANAGER—FOR COLORED LADIES' BRASS band, 12 pieces. Phone Douglas 9071.

PLEASANT WORK FOR LADIES IN SPARE hours. Call 1604 Wells-st., store, near North-av.

TEACHERS—WOMEN WHO HAVE NORMAL school or college training, who want more money, more independence, more opportunity; age 25 to 40; educational work; perm.; $125 per month. W. H. DUCKER, 104 Mich.-blvd. Rand. 6748.

Traveling Representative.

For Southern territory. Applicant must possess good education and appearance; experience unnecessary if qualifications are evident; guaranteed salary and commission; principally old trade to be interviewed.
W. L. McGOWEN, Sales Manager.
2d floor Ohio Bldg., Wabash and Congress.

WE WANT SEVERAL EDUCATED LADIES TO travel and organize for us; pleasant work; experience not necessary; r. r. fare and salary weekly. Apply to A. D. DORSETT, 318 W. Washington-st.

WOMEN—A HIGH GRADE TRAVELING POSITION OPEN for refined women; must have some knowledge of music, good health, between 26-46, and appoint local representatives. Our travelers highest paid in the country. Permanent; not books. For appointment address, with phone number, F B 98, Tribune.

Employment Agencies.

THESE OPENINGS MUST BE FILLED TODAY.

Asst. Bkkpr., $15; Index Clks., $12-$15; Stenos., $12-$14; Ledger Clerks, $12; Steno. and Bkkpr., $12; Compt. Oprs., $45-$55; Switchboard Opr., $10; Typists, $8-$10; Office Clerks, $7-$11. FREE registration.
AMERICAN RAILWAY BUREAU, [Chicago's Greatest Employment Bureau], R. 902, 6 N. Clark-st., Female Dept.

UNDERWOOD BILLER, $65.
THE SERVICE BUREAU.
115 S. DEARBORN-ST., ROOM 615.

TYPIST AND OFFICE CLKS. ....$8-$10
AMERICAN EMPLOYMENT ASSOCIATION, 68 W. WASHINGTON-ST.

Free Typewriter Employment Bureau.

GIRL—NEAT, BRIGHT, YOUNG, FOR POSItion as office clerk; sales experience preferred; salary $10. Remington Typewriter Co., Consumers Bldg.

STENOGRAPHER AND DOUBLE ENTRY bookkeeper—With lumber experience; salary $18. Underwood Typewriter Co., 37 S. Wabash-av.

TYPISTS—A1 OPERATORS, FOR TEMPORARY positions on South Side; $2.00 to $2.50 per day. Underwood Typewriter Co., 37 S. Wabash-av.

TRADE SCHOOLS.

GIRLS—OVER 16, TO LEARN TO OPERATE ELLIOTT-FISHER STANDARD BILLING AND BOOKKEEPING MACHINES. INDIVIDUAL INSTRUCTION. LARGE DEMAND FOR OPERATORS. 337 W. MADISON-ST., SECOND FLOOR.

POSITIONS FOR COMPTOMETER, MULTIgraph, dictaphone operators; $40 to $60. We want 50 learners this week. Paterson Inst., 19 S. La Salle-st.

BURROUGHS ADDING MACHINE SCHOOL. Operators earn $10 to $15 per week. Join our day or evening classes. Burroughs Add. Machine Co., 32 W. Monroe-st. Central 1262.

COMPTOMETER ADD'G MACHINE SCHOOL. Day and ev'g classes. Positions waiting. E. C. WARNER, 337 S. Dearborn. Harrison 7767.

WOMEN—GET GOVERNMENT JOBS. BIG PAY. Write for list of positions now available. Franklin Institute, Dept. 607 J, Rochester, N. Y.

DRESSMAKING-MILLINERY SCHOOLS.

$6 VALENTINE SCHOOLS IN U. S. CUTTING, Dressmaking. 1850 Wells, 3236 W. Madison. Make your tailored suit. Lesson 50c; day or night. Patterns guaranteed. Main school, 118 N. State-st.

MME. HIMMELREICH, MILLINERY SCHOOL, 1707 Wells-st., guarantees perfect milliner after 6 weeks' course; method of teaching without competition.

DRESSMAKING, CUTTING, DESIGNING, tailoring taught; patterns cut, 50c; est. 1876; catalog free; enter now. McDowell School, 309 S. State.

KIESTER'S LADIES' TAILORING COLLEGE, 40th-st. and Cottage Grove-av. Call or write for terms. MARIE BELLEW, Principal.

PRIVATE SCHOOL DRESSMAKING, CUTting, fitting on own garments; aft. and eve. classes, 40c lesson. 2317 Washington-blvd. West 2470.

JOSEPHINE GORTON, DRESSMAKING AND designing school; patterns. 1214 Masonic Temple.

CAMERAS, KODAKS, ETC.

5X7 PRESS GRAFLEX	$67.50
3¼x4¼ Zeiss kodak, anastig. lens, comp. shutter, like new	25.00
3¼x4¼ fold. roll film camera	7.50

We do exchanging.
CENTRAL CAMERA CO., 124 S. Wabash.

SPOT CASH. ALL MAKES KODAKS, LENSES, and cameras. Also liberal loans, low rate of int. Cameras exchanged. In business since 1883. 1047 W. MADISON-ST. DAVID STERN CO.

LEARN TO TAKE MOVING PICTURES. SEE latest invention, a combination camera takes prints, enlarges, and projects moving pictures combined in one instrument; any one can operate it; standard size film. Room 701, 37 S. Wabash.

4X5 ICA CAMERA, FILM AND PLATES	$22.50
3¼x3¼ Ingento, roll film	8.00

ACME CAMERA CO., 21 N. Wabash-av.

CREDIT AND CHARACTER REPORTS.

SPECIAL INVESTIGATIONS AND REPORTS on investments, corporations, firms, individuals. CONFIDENTIAL. HILL'S NATIONAL REPORTING CO., 234 S. La Salle-st., Chicago. Phone Wabash 615.

AUCTION SALES.

WILLIAMS, BARKER & SEVERN CO., 628-630 Wabash-av., general auctioneers. Sales at stores every Wednesday and Saturday, 10 a. m. Furniture, carpets, gen. household goods. Tel. Har. 3771.

ARTS AND ANTIQUES.

OLD CHERRY FOUR POST BED, CHEST OF drawers, three cornered cupboard, all in good condition; also old spinning wheel. WILL W. LINGLE, Paoli, Ind.

LOST AND FOUND.

BAR PIN—LOST—DIAMOND AND ONYX platinum bar pin, on Cornell-av., between 51st and 53d or on 53d between Cornell and Lake. Finder please return to LEDENBAUM, 5506 East End-av. Reward.

BAG—FOUND—BLACK BAG, WASHINGTON-st., bunch keys, change. Tel. Wentworth 1291.

BOSTON BULL—LOST — DARK BRINDLE, white markings on breast and forehead; weak on back legs; liberal reward; no questions asked. 1431 No. Clark-st.

BRACELET—LOST—A GOLD WATCH BRACElet of link style, on morning of Jan. 15 on Buena-av. between Sheridan-rd. and lake. Reward will be given and no questions asked. Telephone Wellington 4527.

BRINDLE BULL TERRIER—LOST—ANSWERS to name of Bob; kindly return same to owner and receive reward. 1154 S. Canal-st. Chas. E. Barnes.

COCKER SPANIEL — LOST — BLACK AND white. Reward. Phone Douglas 3738. RUBIDGE, 866 E. 39th-st.

DOG—LOST — STRINGY WHITE POODLE; shaved; pointed nose; liberal reward. 934 Winona-av. Ravenswood 426.

DOG—LOST—IRISH TERRIER, NAMED TIP. Reward. 1410 E. 51st-st.

ENVELOPE—LOST—CONTAINING REAL EState and insur. papers. Reward. 3216 N. Monticello, 2d.

FRATERNITY PIN—LOST—DELTA UPSILON; diamond and opals. Reward. Address J T 160, Tribune.

GUN METAL MESH BAG—LOST—CONTAINING $10, locket, and keys. Finder please keep money and return rest to V. MUSGROVE, 4948 Indiana-av.

JEWELS—LOST—JAN. 14, OF VALUE ONLY TO owner as keepsake; reward paid, no questions asked, if purse and all jewels are returned to 7237 Harvard-av. Normal 323.

LOST—STICKPIN AND WATCH—IF PARTY will return pearl and diamond stickpin and watch taken from 5348 Michigan-av. Jan. 14 I will pay very liberal reward and ask no questions. Phone Drexel 7798.

NECKLACE—LOST—BETWEEN NEWBERRY Library and 719 Rush-st., via Dearborn-av. to Chicago-av., down Cass to Ontario, and up to Superior, a necklace large graduated clear amber beads, diamond clasp. Reward. Return to 719 Rush-st.

PIN—LOST — CAMEO, SURROUNDED WITH pearls; Garrick theater, Wed. matinee; valued as keepsake; very liberal reward. Phone Central 4537. GODFREY SCHMID 35 S. Dearborn-st.

PIN—LOST — DIAMOND SHAPED, MARKED N. P. L.; pearls and sapphires; reward. Randolph 5380.

PUPPY—LOST—MONDAY, SMALL BLACK AND brown puppy; female; reward. Hyde Park 4946. 6608 Blackstone-av.

PURSE—LOST—SMALL, AND GOLD WATCH, in Blackstone theater at Wed. matinee, Jan. 14. Reward if returned to MRS. L. C. HUCK. 446 Diversey-pkwy.

RING—LOST—GENTLEMAN'S, WITH SMALL diamond, monogrammed M. W. K. Reward. KURZEN, 5845 N. Clark-st. Phone Edgewater 1571.

SAMPLE TRUNK—LOST—JAN. 11, FROM Union depot. Trunk marked A. H., New York; contains samples of dress trimmings; liberal reward paid for its return; no questions asked. Phone Wabash 1914.

SILVER MESH BAG AND PURSE—LOST—CONtained in a paper envelope bearing the name of Spaulding & Co. Finder will receive reward. Address H K 243, Tribune.

VANITY CASE—LOST—ON WEDNESDAY, AT Mandel's; sterling silver; initial "R." Reward. 5231 Wayne-av.

WATCH—LOST—LADIES' OPEN FACE GOLD watch; initials, "H. A. B." Lost on west bound Madison car. Reward. Address N 583, Tribune.

PERSONAL.

PERSONAL—TO WHOM IT MAY CONCERN—Notice is hereby given that I shall not be responsible for debts or obligations contracted by any one except myself. FREDERICK C. MARSHALL, 607 E. 47th-st.

PERSONAL—MR. CASH—"DOCTOR." EMployes personally responsible for shortage growing out of error in making count Saturday, Jan. 10, kindly communicate with N 442, Tribune.

PERSONAL — WILL NOT BE RESPONSIBLE for any debts or bills incurred by any one but myself. ANTHONY JOYCE.

PERSONAL—WANTED—TO ADOPT BOY, 1 TO 3 years old; American; Protestant; good home. Address J O 159, Tribune.

CLUB MEMBERSHIP.

TO THE YOUNG MAN OF STEADY EMPLOYment the First Cavalry, Ill. N. G., Col. M. J. Foreman, Comdg., forms a clean healthy diversion. Horseback riding taught on the regiment's own horses. Rifle and pistol practice. No expense. Join now. Temporary office, 3983 Cottage Grove-av. Apply 7:30 p. m. to 9:30 p. m.

SEND POSTAL TODAY FOR LITERATURE about new Country Club. Pioneer membership, $18.60. Address SECRETARY, R. 1017, 8 S. Dearborn-st.

BUSINESS PERSONALS.

PERSONAL—WHY NOT LEARN CHIROPODY? There are millions of feet to be healed and thousands of Chiropodists needed. Write, call, or phone for catalogue. ILLINOIS COLLEGE OF CHIROPODY AND ORTHOPEDICS, 1321 North Clark-st., Chicago, Ill.

PERSONAL—HAIR AND SCALP—
You desire to get treatments where results can be shown; a few more patients can be accepted. Address J S 185, Tribune.

PERSONAL—MME. GRITZER DESIRES TO ANnounce the opening of her dressmaking establishment, 408 North-av. Patrons will at all times receive the best fitting, designing, and cutting.

PERSONAL — WE TEACH THE COMPLETE beauty course for $35. MATH. THOME, Hair Goods and Supplies, Majestic Bldg.

PERSONAL—PREMATURE BALDNESS, FALLing Hair, Dandruff. See The Hair Growers, R. 212, 333 S. Dearborn-st.

PERSONAL—SUPERFLUOUS HAIR REMOVED by multiple electrolysis. Work guaranteed. ELLA LOUISE KEELER, 26 S. State-st., R. 1200.

PERSONAL — WRINKLES, BLEMISHES REmoved; features corrected; immediate methods. Dr. Pratt, cor. State and Randolph. Call or write.

PERSONAL—LADIES' HATS CLEANED, DYED, reblocked into up to date styles. American Hat Bleachery, 116 N. State-st., 2d fl. Cent. 3726.

PERSONAL — WE TEACH HAIRDRESSING, manicuring, facial massage, scalp treatments. Send for free booklet. E. Burnham, 138 N. State.

PERSONAL — SUPERFLUOUS HAIR PERMAnently removed by multiple electrolysis; 30 yrs. in business. Mme. Stiver, 1407 Auditorium Bldg.

PERSONAL—CHIROPODY, SHAMPOOING, AND SCALP TREATMENTS. ACME INSTITUTE, 39 W. Adams-st., Suite 89, opposite The Fair.

MACHINERY AND TOOLS.

HIGH PRES. BOILERS SUBJ. TO CITY OR INS. Co. inspection; 3 200 h. p. Geary w. t. Tubulars, all sizes; 1 80 h. p. fire box. Verticals, all sizes. Corliss Engines, all sizes. Am. Mach'y and Boiler Co., 40th and Grand-avs. Belmont 1776.

FOR SALE—2 LE BLOND TURRET LATHES, two screw machines, one bow machine; complete with all attachments; will give terms. LONDON AUTO SUPPLY CO., Phone Calumet 1828. 2540 Wabash-av.

16x42—ALLIS-CORLISS HEAVY DUTY FRAME, Standard fly wheel; A1 condition; bargain if taken at once. Am. Mach. and Boiler Co., Grand and 40th-avs.

HIGH GRADE DIES, TOOLS, AND SPECIAL automatic machinery designed. R. D KING, Monadnock.

FOR SALE—3, 4, AND 5 RADIAL DRILLS. RUMLEY-WACHS MACH. CO. 121 N. Jefferson-st.

FOR SALE—TWO GAS PRODUCERS, 100 H. P. each. Two 35 K. W. Crocker-Wheeler generators. Inquire 721 S. Clinton-st. Tel. Harr. 1619.

$50 LIGHT ELECTRIC PLANT GENERATOR, connected directly to a gas engine, $960; cost $3,000; reason for selling. 1153 W. 18th-st.

FOR SALE—OR TRADE—6 H. P. GASOLINE ENgine, ¾ ton truck. Call any time. Midway 784 and West Pullman 7562.

GAS AND GASOLINE ENGINES—ALL SIZES, used and new, from 30 to 60 per cent of new cost. Osborne Mfg. Co., 416 W. Indiana-st.

ELECTRIC DRILLS AND GRINDERS, NEW and used, for sale and rental. SCHNEIDER SALES CO., 8 E. Michigan-st. Phone Rand 5441.

SACRIFICE 10 ELEC. DRILLS, GRINDERS, ¾ x1 in.; 10 other different motors. MOLITOR, 213 S. Clinton.

WANTED—ENGINE LATHE, 14 INCH SWING, with compound rest. Address L 393, Tribune.

CASTOFF CLOTHING.

S. LEVINE PAYS HIGHEST PRICES FOR GENTLEMEN'S AND LADIES' FANCY DRESSES, EVEN'G DINNER GOWNS, FURS, FUR LINED COATS. RETURNED CLOTHES, FEATHER BEDS. 1254 JEFFERSON. TEL. MONROE 4299.

A HINT TO THE WISE—DON'T SELL YOUR clothing and shoes until you see GORDON. We sell wholesale and retail. Phone Canal 947. 1416 S. Halsted-st.

MRS. H. SILVERSTEIN, 1231 N. CLARK-ST., pays highest prices for ladies' and gents' wearing apparel. North 3350.

CHAS. GOLLAY, 1150 WASHBURNE-AV., PAYS highest prices for gents' castoff clothing; postal.

MRS. SCHNEIDER, 451 E. 31ST-ST., BUYS LAdies' wearing appl., bric-a-brac, etc. Doug. 4740.

CLOTHING, FURS, ETC.

A FEW UNCALLED FOR SUITS AND OVERCOATS LEFT; TAKE YOUR CHOICE, $1.50, IF ANY FIT YOU; BARGAINS. JOHN HALL, TAILOR, 678 N. CLARK-ST., NEAR HURON.

HIGH CLASS SLIGHTLY WORN LADIES' street and evening gowns, furs, etc., for sale cheap. LUCY GOODMAN, 2347 S. State. Cal. 1299.

WANTED—SUIT CLOTHES; COAT 42, PANTS 40-33; give price, color, texture. P., 1810 N. Clark.

OVERCOAT, NEARLY NEW, $7.00; ANOTHER one for $2. 46 Dexter Bldg. Harr. 2448. GRANT.

FOR SALE—BLACK KERSEY COAT WITH lamb collar. 5544 Winthrop-av., 3d.

CLEANERS AND DYERS.

ALL LACE CURTAINS CLEANED, 50C PAIR, for January only, to introduce our high class work. Largest, best equipped, most sanitary plant in the world. Consolidated Naphtha Rug Cleaners, 3517-23 Madison-st. Garfield 5800.

AUG. SCHWARTZ [ESTAB. 1856], GENERAL Cleaner and Dyer of all garments, carpets, and rugs. Prompt service. 3 stores, 109-11 W. Illinois-st., 34 W. Randolph-st. Main 3320.

DAVID WEBER, EXPERT DYER AND CLEANer. Main Office, 3321-3351 State-st. Telephone Douglas 324.

DETECTIVE AGENCIES.

BIERMAN DETECTIVE AGENCY—PRIVATE detective work by thoroughly experienced women in civil and criminal cases. Charges reasonable. Franklin 2976. 1207 Chamber of Commerce.

BUSINESS CARDS.

PAGE WOVEN WIRE FENCE—NOTHING SUperior to fence a farm, garden, poultry yard, or suburban home; strong and durable. AUSTIN CLEMENT, V. P., 705 W. Monroe-st.

BARTER AND EXCHANGE.

HAVE 40 A., VALUE $125; 40 A., VALUE $[illegible]; wild land, Mich., want house for farm. Address J P 73, Tribune.

TO RENT—ROOMS—CENTRAL.

DEARBORN-ST., N., 810—TO RENT—NEWLY decorated, nicely furnished outside rooms for men; $2.50 up; all conveniences. Wabash 4881.

TO RENT—ROOMS—SOUTH.

BERKELEY-AV., 4402—TO RENT—ATTRACtive large front room for 2 gentlemen; priv. lavatory; also single room; Ken. L. and I. C. trans. Oak. 779.

BERKELEY-AV., 4441—TO RENT—NICE WARM furn. room, steam, private lav.; fine trans.

BLACKSTONE-AV., ENTRANCE 1426 49TH-ST. —To Rent—Large front room, south exposure; lav.; priv. res.; I. C., 47th.

CALUMET-AV., 4736, 3D FLAT—TO RENT—Bright rooms, all conv.; gentleman; board opt.; 47th L exp.

CALUMET-AV., 4822, 2D—TO RENT—LIGHT, well furn. room for 1 or 2; modern; ¼ blk. 47th L exp.

CALUMET-AV., 4821, 1ST—TO RENT—LARGE, well furn. rm.; mod.; gentlemen. 47th L ex. Kenwood 1585.

CALUMET-AV., 4811, 3D—TO RENT—LARGE mod. rooms; priv. lav.; board opt.; 47th exp. surf. BERMAN.

CALUMET-AV., 4839, 2D—TO RENT—PARLOR suite; large closet; brass bed; electricity; phone; 47th L and surface; reasonable.

CALUMET-AV., 4720—TO RENT—TWO ROOMS, with or without board; steam heat. Mrs. Clyde, Drexel 4563.

CALUMET-AV., 5349 2D—TO RENT—3 BEAUtiful well furn. connecting rooms for refined people. Drex. 4477.

CALUMET-AV., 4949, 2D—TO RENT—FINELY furn. front rm.; modern; private; 51st L exp.

CALUMET-AV., 4741, 2D—TO RENT—ROOM ADjoining bath; steam; phone; near L exp.; $3.

CALUMET-AV., 4725, 1ST—TO RENT — LARGE warm room; well furn.; reas.; 47th L exp., surf.

CALUMET-AV., 5143, 2D—TO RENT—NEATLY furn. room; 1 or 2 gentlemen; 51st L exp., surf.

CALUMET-AV., 4815, 1ST—TO RENT—LARGE room with lav., closets; mod.; 1 blk. to 47th L ex.

CALUMET-AV., 4742, 3D—TO RENT—WELL furn. front rm., newly decorated; phone, L exp.

COTTAGE GROVE-AV., 5412, 1ST APT. — TO Rent—Fine large room in new modern building overlooking Washington Park; good transportation. Phone Hyde Park 4975.

DORCHESTER-AV., 5339—TO RENT—LARGE, clean, warm rooms; mod.; well furn.; priv. lav.; I. C. 55th.

DORCHESTER-AV., 5437 APT. 3—TO RENT—Mod. sunny rm., lav., suit. 1 or 2, priv. fam. meals opt.; I. C. exp. Call a.m. or 6 p.m. H. P. [illegible].

DORCHESTER-AV., 5142—TO RENT—LARGE, sunny front room; run. water; also other rooms. H. P. 3482.

DREXEL-AV., 5217—TO RENT—NICE, WARM, front room; new bldg.; close 53d-st. and "L"; writing desk; family of 3; no other roomers. Midway 3444. BRATTON.

DREXEL-BLVD., [illegible] — TO RENT — FRONT room; steam, h. w.; modern; single, $3; large double, $4.

DREXEL-BLVD., 4128 —TO RENT—EXCEPtionally attractive large front room; newly furn.; private lavatory; Ken. L ex. ¼ blk.; 12 min. to loop.

ELLIS-AV., 4214—TO RENT—IS THERE SOME bachelor tired of hotel life who wishes good home with congenial people? Large, attractively furnished outside room. Four lines of transp.; board optional. Phone Oakland 5857.

ELLIS-AV., 4013—TO RENT—LIGHT, AIRY rooms; st. heat, detached house; reas.; excel. trans.

ELLIS-AV., 4165, APT. 2 — TO RENT—PLEASant front room for 1 or 2; also small rm., $2.00; mod., best trans.

ELLIS-AV., 4165—TO RENT—LARGE RM. SUIT. 1 or 2; mod.; priv. fam. MRS. MARTIN.

ELLIS-AV., 4500, FLAT 2—TO RENT—FURnished rooms; also for light hskpg.

ELLIS, 4829—TO RENT—ELEGANTLY FURN. front room; steam; elec.; private family.

FIFTIETH-ST., E., 721—TO RENT—NICELY furnished front parlor and alcove in modern apt.; 1 blk. Washington Pk., ½ blk. Cottage Grove. Phone Drexel 379.

FIFTIETH-PL., E., 546, 1ST, NR. FORRESTville—To Rent—Bright rm. in new apt.; gent.; reas.

FIFTY-THIRD-ST., E., 1401—TO RENT—NEWly furnished, strictly modern rooms, unsurpassed for comfort, convenience, cleanliness. Schoeder.

FIFTY-THIRD-ST., E., 1216—TO RENT—LARGE sunny front room; elec. mod.; open fire priv. lav.; walnut furn.; I. C. and surf.

FIFTY-THIRD-ST., E., 1649—TO RENT—ONE pleasant outside single room, adjacent to bath; 1 blk. I. C.

FIFTY-FIFTH-BLVD.—TO RENT—SUNNY FRT. room, overlooking pk.; priv. lav.; suit. for 2. Drexel 1334.

FIFTY-SIXTH-ST., E., 313, 3D—TO RENT—A nice, pleasant rm. in priv. apt.; bus. gent; no other roomers; refs. exchanged.

FORTY-SECOND-ST., E., 306, APT. C—TO RENT—Newly furn. front rooms, single or en suite; priv. mod. apt.; conv. to L exp. and Indiana cars.

FORTY-FOURTH-PL., E., 1227, COR. OAKENwald-av.—To Rent—Desirable room; reasonable; I. C., Kenwood L, and 43d.

FORTY-THIRD-ST., E., 1119, 3D—TO RENT—Nicely furn. modern room; private family; excellent terms. Kenwood 1843.

FORTY-SEVENTH-ST., E., 1130—TO RENT—2 well furnished rooms; modern flat, with use of kitchen; in Kenwood.

GRAND-BLVD., 4228—TO RENT—ATTRACTIVE suite with priv. bath; also single room; steam. Ken. 1042.

GRAND-BLVD., 4429—TO RENT—2 LARGE OUTside rooms, nicely furnished; residence; near L and surface. Phone Oakland 6040.

GREEN-ST., 6346, 1ST FLAT—TO RENT—Large, light, furnished room; steam heat; reasonable.

GREENWOOD-AV., 4404, 2D—TO RENT—BEAUTIFUL FURN. LARGE FRONT RM.; BREAKFAST OPTIONAL.

GREENWOOD-AV., 4346, 2D — TO RENT—ATtractive large front room; also outside room; $2.50 up. L and I. C.

GREENWOOD-AV., 4347, 2D—TO RENT—ELEgantly furn. room; connecting bath; strictly mod.; I. C., Kenwood L; board opt.; reas. Drexel 5053.

GREENWOOD-AV., 6405, 2D—TO RENT—NEWly furn. outside room, modern, Hyde Park 5120.

HARPER-AV. [JEFFERSON], 6045—TO RENT—Front suite or single room with lav. in mod. apt. nr. Jackson Pk.; small fam.; I. C. surf., L; reas.

INDIANA-AV., 5301-3, COR. GARFIELD-BLVD. —To Rent—NEW SPENCER BACHELOR APTS., 1½ blks. w. of 55th L; strictly modern rooms; priv. lavatories; marble showers; prices moderate.

INDIANA-AV., 5336, 1ST—TO RENT—COMFORTABLE, WELL FURN. SINGLE OR DOUBLE ROOM WITH PRIVATE FAMILY; ALL CONV.; MOD.; BEST TRANS.; REAS. ALEXANDER.

INDIANA-AV., 5115, 1ST APT.—TO RENT—REAsonable, front bedroom, comfortably furn.; mod. conv.; tile bath; 51st L exp.; Washington Pk.

INDIANA-AV., 3747, FLAT 3—TO RENT—NICEly furnished rooms. W. BLEMINGS. Douglas 1062.

INDIANA-AV., 4930, 3D—TO RENT—SAVE TIME —See these rooms first—Bachelor's quarters in new apt.; bath adj.; L exp. and surface.

INDIANA-AV., 5115, 3D—TO RENT—NICELY furn. frt. rm.; mod. apt.; priv. fam.; L exp.; surf.

INDIANA-AV., 3811—TO RENT—NICELY FURnished rooms, mod. conv.; $2.50 to $5 week.

INDIANA-AV., 4303, 3D APT.—TO RENT—NICEly furn. front room; also small rm.; reasonable.

INDIANA-AV., 3845—TO RENT—OUTSIDE SUNny rooms; warm and clean; reas. Doug. 4626.

INDIANA-AV., 4612, 3D—TO RENT—NICELY furn. frt. rms.; priv. lav.; ex. trans.; mod.; reas.

INGLESIDE-AV., 4214, 3D—TO RENT—LARGE front room; modern; phone.

KENWOOD VILLA— NEAR I. C.
Neighborhood unexcelled.
To Rent—Front suite of well furnished large, light rooms in modern apt. Detached bath and shower; breakfast served in rooms.
KENWOOD 1964.

KENWOOD-AV., 4748—TO RENT—ROOM FOR gent, with private family 3 adults; running water, hot water heat; strictly modern.

KENWOOD-AV., 6159, 3D—TO RENT—2 NEWly furn. front rms., sing. or en suite; gentlemen.

LAKE PARK-AV., 3935, 3D—TO RENT—EXCEPtionally attractive large front room, newly furn.; refined private home, steam heat; Ken. L exp.; I. C. surf.

LAKE-AV., COR. 39TH-ST.—TO RENT—2 RM. suites [12 ft. tiled baths], $9 wkly.; board opt.; newly furn.; fac. lake. Douglas Manor. Doug. 6173.

LAKE-AV., 4323 — TO RENT — REAS. — LARGE front room; also single room; $2.00; mod.; I. C. and L.

LAKE PARK-AV., 4416, 2D—TO RENT—DESIRable light room, newly furn.; mod., suitable for 2; reasonable; best trans.

LAKE-AV., 4846—TO RENT—PLEASANT OUTside single or en suite; quiet home; L exp., I. C.

LAKE-AV., 4824, 2D—TO RENT—LARGE FNT. room, large closet, steam, electric light, piano.

LAKE PK.-AV., 4211, 3D—TO RENT—SINGLE rm., closet, steam, elect.; $2.25; Ken. L, I. C.

MICH.-AV., NEAR GARFIELD-BLVD. [55TH] —To Rent—Well furnished outside room, in making any 2d apt. Better than average. Gentleman preferred. Gentile. Phone Kenwood 5140.

MICHIGAN-AV., 5134-6—THE NETHERLAND Hotel—To Rent—Elegant outside rooms with or without private bath; excellent service; rates $4 to $9 per week. Phone Calumet 4418.

MICHIGAN-AV., S., 5137—TO RENT—2 NICELY furnished front rooms; private family; a. h.

MICHIGAN-AV., 3633—TO RENT—ELEGANT, large clean, warm front alcove; also smaller.

NORMAL-BLVD., 6814—TO RENT—FURN. RMS.; stm. ht.; phone, piano, recept. rm.; reas.; best trans.

OAKENWALD-AV., 4649—TO RENT—TO REfined gentleman desiring a large room with lavatory and every modern convenience; reasonable price. Phone Kenwood 383.

OAKWOOD-BLVD., 738, LAST BELL—TO Rent—Exceptionally attractive large outside rooms; private bath and porch; new bldg.; steam heat; electric light; best trans. Ken. "L" exp., I. C. surface; refs.

PARNELL-AV., 6663—TO RENT—LARGE OUTside room, suitable for 2 young men; ½ blk. "L" sta. Ph. Englewood [illegible].

PRAIRIE-AV., 3940—TO RENT—NEW, MODern, and elaborate furnished rooms and suites; steam, electric lights, hot water unlimited; $3 to $8 week.

PRAIRIE-AV., 3943, THE LAFAYETTE — TO Rent—Elegant furnished outside rooms, single or en suite; private lavatories and baths; reasonable.

PRAIRIE, 3834—TO RENT—ELEGANT, NEWLY furnished and decorated rooms; running water, also private baths; steam heat; $3.00 to $8.00.

PRAIRIE-AV., 5448—TO RENT—NICELY FURN. room in private family; all modern conveniences. phone. WALLER.

PRAIRIE-AV., 4406, 2D—TO RENT—TWO EXceptionally attractive outside rooms with private lavatory; single or en suite; 43d-st. L exp., surf.

PRAIRIE-AV., 5816—TO RENT—LARGE FRONT rm., priv. lav., mod., reas.; gentleman only. BROWNFIELD.

PRAIRIE-AV., 4606—TO RENT—2 LARGE CONnecting rooms; suitable for 2 or 3 gentlemen.

PRAIRIE-AV., 4955—TO RENT—ROOM SUITable for one or couple; steam; L and surf. 15 min.

PRAIRIE-AV., 3941—TO RENT—LARGE, SUNny room, priv. lav., steam, elec. light, 2d floor.

PRAIRIE-AV., 5136, 3D APT.—TO RENT—LGE. furnished rooms; 1 block L, ½ block surface.

PRAIRIE-AV., 3635, 2D—TO RENT — NICELY furn. room; steam; phone; near L kitchen priv.

PRAIRIE-AV., 5460, 2D—TO RENT—FRONT [illegible] rm.; large closet; 1 blk. 55th L exp.

TO RENT—ROOMS—SOUTH.

PRAIRIE-AV., 4139, APT. 1—TO RENT—TWO rooms, newly furn., single or en suite; bath adjoining, electric light, steam heat, unlimited phone, 1 blk. from surf. cars, 1½ blks. L exp.; no other roomers; rent $20-$30 per month; kitchen privileges if desired.

PRAIRIE-AV., 2940—FINELY FURNISHED, single and suites; electric light, steam heat.

SIXTY-FOURTH-ST., E., 1142, 2D—TO RENT—Large rm. in mod. apt.; 1 blk. from Univ.-av. L sta.

THIRTY-THIRD-ST., E., 210—TO RENT—PARlor and bedr. with use of kitchen; also sgl. rm.

VINCENNES-AV., 4754—TO RENT—1 OR 2 front rooms; mod. apt.; kit. priv. STEWART.

TO RENT—TO 1 OR 2 REFINED GENTLEMEN, a large front room with alcove in high class modern house, small private family, near Jackson Pk. and golf links, I. C., 17 min. to loop, and surf. Call Hyde Park 4992.

TO RENT—LARGE FRONT ROOM IN HOME of young married couple; no other roomers. Phone Drexel 9289.

TO RENT—IN PRIVATE FAMILY OWNING own home, nice room to gentleman or lady employed; near I. C. and L. Drexel 1554.

TO RENT—ROOMS—NORTH.

AIRDIRE-PL. AND SHERIDAN-RD.—TO RENT—Large, bright rm.; gent.; fam. 2; Sher. exp. Lake View 1662.

ARLINGTON-PL., 536—TO RENT—OUTSIDE room; suitable for 2; hot and cold water, priv. lav., h. w. heat, elec. light; ½ blk. Clark-st. cars.

BELDEN-AV., 538, 1ST—TO RENT—LARGE room for two; pri. lavatory; steam, hot water, electric; $3.50; single rooms, $1.75; priv. fam.; nr. park. Lin. 6580.

BURLING-ST., 2843, APT. D, NR. DIVERSEY-pkwy.—To Rent—Large mod. rm. bath adj; best trans.

CASS-ST., 832, 1 BLK. E. STATE—TO RENT—Eleg. front parlor; single room; also hkpg. suite; front view; gas range; steam.

CHICAGO-AV., E., 48, APT. 9—TO RENT—NICEly furn. single and double rms.; steam, h. water.

CLARK, N., 1536—TO RENT—OVERLOOKING Lincoln park; front single rooms $3; double $4; steam; modern; 10 minutes to loop.

CLARK, N., 2055—TO RENT—HOMEY FRONT parlor, $3.50; hall bedrooms, $2; for respectable employed people; no children.

CLARK-ST., N., 1508, 4TH—TO RENT—COZY single, double rm. Reas. North 1118.

CLEVELAND-AV., 2320—TO RENT—CLEAN room; steam; lavatory; $3.00. Clark cars; near Fullerton.

CLEVELAND-AV., 2131—TO RENT—COZY FNT. room, large closet, gentlemen employed; $2.25; 2 blks. park.

CLIFTON-AV., 4442, 2D—TO RENT—PLEASANT room, private family; steam; nr. Wilson sta.

DAKIN-ST., 912—TO RENT—LARGE FRONT room in priv. residence; 1 blk. east Sheridan exp. sta.; 2 baths; unlimited phone, h. w. heat. Graceland 5607.

DAKIN-ST., 1014, 2D—TO RENT—WELL FURN. front room; 1 blk. Sher. exp. Lake View 295.

DEARBORN-AV., 1426, 2D—TO RENT—HANDsomely furnished, large, sunny front room; also single room; steam, electricity, hot and cold water. HINDE.

DEARBORN-AV., 1346—TO RENT—OUTSIDE single room, mod. residence; steam, run. water.

DELAWARE-PL., W., 13, APT. A—TO RENT—Single and double rooms; all conv.; walk. dist.

DOVER-ST., 4558—TO RENT—ATTRACTIVE front rm.; alcove; single rm.; near Wilson. Edge. 3187.

ERIE-ST., E., 129, 2D—TO RENT—NEWLY FUR. rooms; walk. dis.; mod. Dearborn 6052. McDonnell.

FULLERTON-AV., 535—TO RENT—LARGE front room, mod. conv.; board opt.; nr. L exp. Phone Lincoln 2608.

HAZEL-AV., 4625, 2D—TO RENT—LARGE, well furnished room, bath conv., large closet, all conveniences; private family. Graceland 4719.

HAZEL-AV., 4616, 2D—TO RENT—2 ATTRACtive front rooms, single or en suite, for gentlemen; connecting bath. Wilson exp.

HOWE-ST., 2000, CORNER CENTER, 2D—TO Rent—Large outside room; steam, h. w., elect.

HURON-ST., E., 225—TO RENT—STEAM HEATed rooms; $2.50 to $5; baths; 10 min. walk.

KENMORE-AV., 4007, 1ST APT., NR. BROADway—To Rent—Elegant room, all modern, steam heat; priv. family; phone; Sheridan exp.

KENMORE-AV., NEAR ARGYLE; DESIRABLE modern room; refined Jewish family. Edgewater 989.

KENMORE-AV., 4848—TO RENT—LGE. NICEly furn. room, suit. for 1 or 2; mod.; priv. fam. Wilson exp. Call eve.

KENMORE-AV., 4616—TO RENT—FRONT rooms; single, double; good heat; Wilson sta.

KENMORE-AV., 4642, 2D—TO RENT—ROOM; gent. preferred; Wilson ex. surf. Sunny. 9382.

KENMORE-AV., 4636—TO RENT—LARGE FNT. room, 3 windows, suitable 1 or 2; Wilson exp.

LA SALLE-ST., N., 1205, THE RAVENNA—TO Rent—2 large furnished front rooms, connecting bath; cafe in bldg.; steam heat; elevator; piano and telephone. North 3409.

LA SALLE-AV., 1288—TO RENT—NEATLY furn. large front parlor; priv. residence; gentlemen pref.; hot water heat; good trans.

LA SALLE-ST., N., 904, APT. 7—TO RENT—Elegantly fur. frt. rm., mod. apt., elec. lt., st. h.; walk. dis. Employed. FOSTER.

LA SALLE-AV., 1449—TO RENT—SINGLE OR double room, st. ht.; near Lincoln Park; reas.

LELAND-AV., 924, 2D—TO RENT—ATTRACTive outside room with refined priv. family; steam, elec.; Wilson exp. Ravenswood 3507.

LELAND, 1024, 2D—TO RENT—SOUTH FRONT room; mod.; reas.; gents; 2 blks. Wilson ex.

LELAND-AV., 1216, 1ST—TO RENT—FRONT room; mod.; private; kit. privileges.

LINCOLN-PARKWAY, 632, APT. F—TO RENT—Double rec. infor two, only $4.00; on blvd.; walk. dist.; new fur.; steam ht.; priv. family; ref.

MAGNOLIA-AV., 4706, 2D—TO RENT—ATtractive front rm. for gents. Elec., stm.; Wilson exp.

MAGNOLIA-AV., 4711, 2D—TO RENT—COUPLE with attractive home will rent same or suite of rms. Wilson exp. Edge. 2376.

MAGNOLIA-AV., 4758, 1ST—TO RENT—VERY attractive outside suite; reas.

NORTH PARK-AV., 1719, APT. 3—TO RENT—Steam heated modern rooms; suites or single.

OAK-ST., E., 48, 2D—TO RENT—2 FRONT RMS. s. h.; every conv.; ½ blk. fr. State-st.; walk dis.

RACINE-AV., 4458, 2D—TO RENT—LARGE OUTside light room, connecting bath; 1 or 2 gents; 3 in family; 1½ blocks from Wilson express station.

RACINE-AV.—TO RENT—LARGE, LIGHT RM. for married couple or 2 ladies; Wilson exp. Rav. 6808.

RACINE-AV., 4616, 2D—TO RENT—BRIGHT, newly furn. rm.; 2 closets; adj. bath; mod.; priv.; cultured home; refs.; Wil. exp. 1½ blks. Rav. 2691.

RACINE-AV., 4427, 1ST—TO RENT—ATTRACtive front room, priv. family; Wilson exp.

RIDGE-AV., 5306, APT. 1—TO RENT—FRT. OR side room in mod. apt.; stm. ht., elec. lt.; suitable for one or two; priv. fam.; surf. and L. POWERS.

ROKEBY-ST., 3749, 1ST—TO RENT—LARGE LT. rm., steam, elec.; 2 in fam.; 1½ blks. Wilson exp., Broadway or Halsted. Graceland 9089.

ROSLYN-PL., 416—TO RENT—LARGE OUTside room, with private bath, elec., and hot water heat. Lincoln 7162.

SHERIDAN-RD., 4032, 2D APT.—TO RENT—Nicely furnished room; private family; gentleman preferred; reasonable; nr. exp. Phone Graceland 6122.

SHERIDAN-RD., 928-30, THE NORTH SHERIdan—To Rent—Get a room with running water; it costs no more; $3.50 and up; 1 blk. Sheridan exp. Wellington 4020.

SHERIDAN-RD., 4806, 3D—TO RENT—VERY attractive outside room; con. bath., steam elec.; Wilson exp. Sunnyside 3600.

SHERIDAN-RD., 849—TO RENT—JUST ACquired the N. Shore's most beautiful home; front room, suite or single; private lav., hot w. heat.

SHERIDAN-RD., 516, 3D APT.—TO RENT—Room for gentleman, family two; no other roomers; best transportation. Phone Wellington 3348.

SHERIDAN-RD., 4446, 1ST—TO RENT—LARGE elegant room; also small front; every comfort; small, refined family. Raven. 246.

SHERIDAN-RD., 4159, APT. 1—TO RENT—FINE large room, excellent location, Sheridan exp. priv. family.

SHERIDAN-RD., 6232—TO RENT—LARGE room; modern and homelike. Tel. Rog. Pk. 4769 MILLA.

SHERIDAN-RD., 942—TO RENT—LARGE OUTside room; 1½ blks. Sheridan express; reas. MALONEY.

SHERIDAN-RD., 4430, 2D—TO RENT—LARGE ft. rm.; mahog. furn.; lav.; Wil. ex. Edg. 6470.

SHERIDAN-RD., 4717, 3D—TO RENT—NICELY furn. frt. rm.; unlimited phone; Wilson exp.

SHERIDAN-RD., 4446, 2D—TO RENT—LARGE well furnished front room. Ravenswood 2605.

STATE-ST., N., 1018—"THE IRVING"—F. 2—TO Rent—Nicely furn. front room; gentlemen pref.

STATE-ST., N., 1202—TO RENT—LARGE FRT. room, suitable for 2 gents; also single rm.; reas.

ST. JAMES-PL., 422, 2D—TO RENT—SUNNY front room; steam; elect.; nr. Clark-st.

SURF-ST.—TO RENT—LARGE, NICELY FURN. outside room; mod. apt.; priv. fam.; suitable for 1 or 2. Wellington 4740.

SUPERIOR-ST., E., 21—TO RENT—3 BEAUTIful frt. rooms; steam; house well kept; walk. dis.

WELLINGTON-AV., 536—TO RENT—WELL furnished room for gentleman; best transportation. Call or phone evenings. Wellington 3740.

WELLINGTON-ST., 707—TO RENT—NEWLY furnished room; private family; gents only; breakfast if desired. FROHN. Graceland 1170.

WILSON-AV., 1349—TO RENT—VERY PLEASant front bedroom, well heated, 2 blks. west of L station; strictly private family. ADAMS.

WILSON-AV., 904, 2D—TO RENT—2 WELL FURnished connecting rooms; private lavatory; nr. Wilson express; phone. CHAPMAN.

WILSON-AV., 816, 2D—TO RENT—LARGE OUTside room, bath connecting; priv. family; refined gentlemen preferred; refs. Sunnyside 9245.

WILTON-AV., 3551—TO RENT—SUITE OF 2 elegantly furn. front rooms; Wilson exp. 4189 Graceland.

WINTHROP-AV., 4716, 3D—TO RENT—ATtractive front room; reas.; priv. home; board opt. Edge. 3427.

WINTHROP-AV., 4536, 2D—TO RENT—DESIRable parlor suite; gentleman; Wilson exp. Edge. 4587.

WINTHROP-AV., 4711, 2D—TO RENT—LARGE or small front room; all mod.; Wilson sta. exp.

WISCONSIN-ST., 536—TO RENT—NICELY furn. single and double rooms; all conv.; nr. park.

WRIGHTWOOD-AV., 956, 2D—TO RENT—LARGE room, steam, electricity, 1 blk. L. Lincoln 4438.

TO RENT—HOT WATER HEATED ROOM IN private home, N. State and Division; all mod. conv., including free telephone service; refs. required; $2.50. Address G E 272, Tribune.

TO RENT—2 BEAUTIFUL ROOMS, MODERN, small family; gentlemen preferred; nr. Addison "L" station. Phone NELSON, Lake View 26.

TO RENT—BEAUTIFULLY FURNISHED RM. steam heat, etc.; kitchen privilege; high class; near Buena Park sta.; near "L." Phone Graceland 6840.

TO RENT—HIGH CLASS APT., 2 BLKS. Wilson exp. sta.; room for 1 or 2. Ph. Ravens. 5028.

TO RENT—LARGE FT. RM., PRIV. APT., 2 blks. to Wils. exp.; breakfast opt. Edge. 356.

TO RENT—ROOMS—NORTHWEST.

PIERCE-AV., 4245—TO RENT—1 OR 2 ROOMS, with or without board. Cottage, near North-av. and Humboldt blvd.

TO RENT—ROOMS—WEST.

ADAMS-ST., 3101, 2D—TO RENT—NICELY furn. frt. rm. for 1 or 2; priv.; steam; h. w.; reas.

ASHLAND-BLVD., S., 221—TO RENT—BEAUtifully furnished rooms; modern; gentlemen only.

CALIFORNIA, 1535—TO RENT—PLEASANT rms.; home comforts; good transp.; opp. park. Rockwell 975.

COLORADO-AV., 3707—TO RENT—LARGE front parlor, facing pk., h. w. heat, ex. trans. priv. fam.

HAMLIN-AV., S., 146, 3D APT.—TO RENT—newly furn. front room opp. Garfield Park; mod.; ex. trans. priv. family; ref.

HAMLIN-AV., N., 222, 1ST—TO RENT—NICELY furn. room with lavatory. Phone Kedzie 6092.

HAMLIN-AV., S., 1949—TO RENT—2 FRONT rms., with or without light hskpg. Lawndale 7741.

HARRISON-ST., W., 2102—TO RENT—FURN. rooms; newly decorated; modern, etc.; trans.; reas.

JACKSON-BLVD., 3000—TO RENT—LARGE room, steam heat and electric light; private home. Call Sunday or after 6 p. m. Must have A1 references.

JACKSON-BLVD., 1705, APT. G—TO RENT—3 large conn. rooms, suitable 2 or more; newly furn.; steam heat; excellent trans.

JACKSON-BLVD., 2626—TO RENT—LIGHT RM.; good trans.; priv. home; mod. West 1028.

WASHINGTON-BLVD., 1917—TO RENT—SINgle front room for gent.; all conv. West 1239.

WASHINGTON-BLVD., 3101, 1ST—TO RENT—Furn. front rooms, s. h., $3, $3.50, $4; phone.

TO RENT—OPP. GARFIELD PK., NICE RM.; mod.; priv. fam.; gents only. Kedzie 4546.

TO RENT—HOUSEKEEPING ROOMS.

South Side.

BERKELEY-AV., 4212 [KENWOOD]—TO RENT—Choice hskpg. rms.; sink, range; steam heat; 1-2 rms., $15; 3 rms., $25-$30; Ken. L, 43d. Ind. surf., I. C.

CALUMET-AV., 3422—TO RENT—MODERN 2 room hskpg. suite in priv. home; gas range; all conv.

CALUMET-AV., 4727, 1ST—TO RENT—ROOMS completely furn. for hkpg.; st. heat; 47th L exp.

CALUMET-AV., 4442, 1ST—TO RENT—NICELY furn. front hskpg. rooms; st. heat, elect. light.

CALUMET-AV., 3235—TO RENT—2 NICELY furn. front connecting rms. for light hskpg.

CALUMET-AV., 5256, 2D—TO RENT—LARGE frt. room; alcove; nicely furn.; kitch. Drex. 4796.

CALUMET-AV., 4634, APT. C—TO RENT—3 connecting rooms; strictly modern; best trans.

ELLIS-AV., 4012—TO RENT—3 RM. HSKPG. suite, completely furn.; reas.; excel. trans.

FIFTY-SEVENTH-ST., E., 1270—TO RENT—3 connecting front hskpg. rooms; sink, s. h., h. w., laundry; I. C., surface; reason. Givens. Mid. 3281.

FORTIETH-ST., E., 411, GRAND-BLVD. STAtion Ken. L—To Rent—3 room steam apts.; linen, silver, gas range, ice box; $6 up. BLACK.

GRAND-BLVD., 4061, 1ST—TO RENT—2 OUTside rms. for hskpg.; steam, elevator; $4 up.

GREENWOOD-AV., 4409, APT. 1—TO RENT—3 partly furnished; kitchenette, $7; single, $2.50-4; modern; beautiful location; quiet; I. C., Kenwood L. Drexel 2512.

GREENWOOD-AV., 6142, 1ST—TO RENT—2 nicely furn., light, double rms.; st. h.; elec.

GREENWOOD-AV., 6141, 2D—TO RENT—ONE front rm.; kitch. priv. or gas plate; ex. trans.; ph.

HARPER-AV., 5745—TO RENT—CLEAN HSKG. suite, fully furnished; terms moderate. Midway 3897.

INDIANA-AV., 4418, APT. F—TO RENT—FRONT rooms; priv. kitchen; stm.; phone; single rm.; ex. trans.

INDIANA-AV., 2117—TO RENT—WELL FURnished and warm, light hskp. rooms; phone.

LAKE-AV., 3982—TO RENT—2 RM. FRONT suites; warm and clean; $4-$5 wk.; near I. C. and surf.

LAKE PARK-AV., 4461—TO RENT—COMpletely furn. hskpg. suite; priv. kitchen; gas range; icebox; everything 1st class. Ph. Ken. 2673.

LAKE PARK-AV., 5008—TO RENT—NICELY furn. 3 room suite; s. h., h. and c. w.; reas.

MICHIGAN-AV., 4051, 1ST APT.—TO RENT—3 connecting rooms, with shower bath, for 2 or 3 business people; private porch; new apartment; kitchen privileges; L exp. 2 blks.; Indiana surface 1 blk.

MICHIGAN-AV., 4104—TO RENT—COMPLETEly furnished small apt.; new building; equipped with disappearing bed, furniture, beamed ceiling, kitchenette, baths with shower; $60.

MICHIGAN-AV., 344—TO RENT—READY TO live housekeeping rooms; disappearing beds and finest furniture; elegant shower bath with tiled walls; complete kitchenettes; $8 to $12.

MICHIGAN-AV., 3437—TO RENT—IDEAL 1 AND 2 room light hskpg. apartments. Calumet 3644.

MICHIGAN, 1925—TO RENT—LIGHT HSKPG. rms., fur. completely; walk. dis. from loop; reas.

PRAIRIE-AV., 3963—TO RENT—NICELY FURnished rms. for light hskpg.; also en suite; steam heat.

PRAIRIE-AV., 4600, 2D—TO RENT—2 HSKPG. rms., furn. complete; ex. exp.; good trans. HARE.

PRAIRIE-AV., 3435, 2D—TO RENT—NEWLY furn. room, with kitchen and parlor privileges.

SIXTY-SECOND-ST., E., 922, POMFRET APTS.—To Rent—Completely furn. 2 and 3 room hskpg. suites; ready to occupy; porcelain sinks, steam; best trans. Phone Midway 2236. SMITH.

SIXTIETH-ST., E., 1401, 2D—TO RENT—LIGHT outside 2 room suite; steam heat; 1½ blocks to I. C. station, 1 block to surface; phone.

SIXTY-SECOND-ST., E., 1313, 2D—TO RENT—3 room suite with part use of kitchen.

SOUTH PARK-AV., 5201—TO RENT—PARISIAN One out room suite; kitchenette; private bath; tiny, comfortable; completely furnished; electric lights. Phone Douglas 4968.

SOUTH PARK-AV., 5440, 1ST—2 OR 3 HSKPG. rooms, regular kitchen; modern; $3.50 a wk. up; ½ blk. to 55th-st. cars. Douglas 2248.

WOODLAWN-AV., 6108—TO RENT—2 RM. SUITE with sleeping porch; furn. for hskpg.

TO RENT—FORTY-SECOND-PL., E., 534, NEAR Drexel; 3 and 4 rooms; furn. or not; free gas and heat; $20 to $40 per mo. See MINTER, 1st apt.

North Side.

BELDEN-AV., 307—TO RENT—PRIVATE FAMily—Nicely furnished, large, light front rooms, housekeeping, all conveniences; reasonable; Fullerton express.

BROADWAY, 4611, COR. WILSON—TO RENT—Furn. room with kit hen priv. Apt. 21.

BUENA-AV., 906, 1ST—TO RENT—NEWLY furn., 2 or 3 hskpg. apts.; mod.; ref.; nr. Broadway.

CLARENDON-AV., 4421, 2D—TO RENT—2 OR 3 newly furn. priv. hskpg. apts.; ½ blk. n. of Bismarck Garden.

CLARK-ST., N., 1416—TO RENT—2 ELEGANT parlors, kitchen priv.; also single room; mod. improvements.

CLARK-ST., N., 704—TO RENT—3 ROOMS, nicely furnished for light hskpg., with gas range; steam heat.

CLARK, N., 1648—TO RENT—OPPOSITE LINcoln Park, 2 rooms; also one large.

CLARK-ST., N., 2252—TO RENT—FR. HSKPG. 2 room suite; all conveniences; phone, bath, etc.

CLARK-ST., N., 1416, 2D—TO RENT—3 LIGHT hskpg. rooms; gas range, steam, elec. light.

CLIFTON-AV., 4007, 2D—TO RENT—2 ROOMS completely furnished. Edgewater 3294.

DEARBORN-AV., 1119—TO RENT—HOUSEkeeping suite; steam; run. water; also basement room; use of kitchen.

DEARBORN-AV., 1250—TO RENT—FRONT hskpg. room; steam, electricity, running water, phone. Dearborn 848.

IRVING PARK-BLVD., 847—TO RENT—2 nicely furn. rms.; light hskpg.; 3d floor; Sher. ex.

OAK-ST., W., 149, FLAT K—TO RENT—ROOMS for housekeeping and single rooms. Mrs. A. Hohm.

ROSLYN-PL., 416—TO RENT—LARGE OUTSIDE room for light hskpg.; run. water, h. w. heat; good trans. Lincoln 7162.

HOWE-ST., 2068, NEAR CENTER-ST.—TO Rent—2 light clean rooms; all conv.; good trans.

STATE-ST., N., 864—TO RENT—2 ROOM HKPG. suite; all conv.; steam ht. North 7861.

WALTON-PL., E., 33, APT. A—TO RENT—NICEly furnished housekeeping suite. References.

West Side.

CARPENTER-ST., N., 161—TO RENT—STRANgers arriving in Chicago or parties rooming or boarding should see the 2 room suites, complete for hskpg.; elec. light; dishes; bedding; $3, $4, & $5.50 wk.; we have respect. tenants and room for more; so quiet here it's called "Peaceful Valley."

DIVISION-ST., W., 1056—TO RENT—2 ROOMS for light hskpg.; also 1 large rm. suit. for 2 gents.

IRVING-AV., S., 330, 1ST—TO RENT—NICELY fur. hskpg. suite; priv. fam. West 5240.

WANTED—TO RENT—ROOMS.

WANTED—TO RENT—GENTLEMAN, AGED 36, is looking for a home [not merely a room] with young, sociable people; private bath essential; willing to pay well for the right kind of accommodations; in writing state fully what family consists of. Address G W 531, Tribune.

WANTED—TO RENT—GENTLEMAN IS LOOKing for a home with refined German family on North Side; attractive outside room; modern accommodations; no other roomers; breakfast and supper desired. Address N 52, Tribune.

WANTED—TO RENT—FURNISHED ROOM AND breakfast by young lady employed during the day; must be close to 3800 Broadway and Sheridan-rd. Reasonable. Call Ravenswood 6045.

WANTED—TO RENT—MODERN FURNISHED room on North Side by gentleman; state particulars. Address L 552, Tribune.

WANTED—TO RENT—2 LIGHT HOUSEKEEPing rooms, nr. Lincoln pk. Give particulars and price. Address J A 307, Tribune.

WANTED—TO RENT—YOUNG LADY, EMployed, desires furnished room with breakfast, on the North Side. Address J B 416, Tribune.

BOARD AND LODGING—SOUTH.

BLACKSTONE-AV., 5714-16—CALL TO SEE THE IMPROVED HARVARD; electric l.; r. water; phone in each room; fine home cooking; rates to suit moderate salaries.

BLACKSTONE-AV., 5528.
THE GREYSTONE. H. P. 1127.
ROOMS. SUPERIOR TABLE.

BLACKSTONE-AV., 5139—2 ROOM SUITE OR single; lav., steam, elec.; fine table; I. C. exp.

CALUMET-AV., 5036—ELEGANT RMS.; HOMElike; fine board; best trans.; Jewish.

CORNELL-AV., 5227, THE GALE—15 MIN. TO city; high class private hotel; suite with bath; bright, warm room; excellent cuisine.

CORNELL-AV., 5540, THE NORTHROPE—Overlooking Jackson Park; nice, light rooms; home table; I. C. express. Midway 5182.

CORNELL-AV., 5327—HOMELIKE ROOMS; SUN parlor; home cooking; I. C.; h. w. heat.

DREXEL-BLVD., 4130—FINE OUTSIDE ROOMS; steam heat, run. water; good board; reas.

EAST END-AV., 5118—LARGE, SUNNY FRONT room; suit. two; home table; I. C. exp.

ELLIS-AV., 3610—NICELY FURNISHED FRONT room; lavatory; closets; steam; home cooking; private family. Douglas 3532.

ELLIS-AV., 4003—MOD. LIGHT RMS.; STEAM, choice meals; specials for ladies; $6. Ken. L, I. C.

EVERETT-AV., 5504, THE EVERETT—OVERlooking lake and Jackson park; single and double rooms with private lavatories; excellent home table; I. C. exp.

GRAND-BLVD., 4300—LARGE FRONT ROOM with bath; also single room; private, mod. residence; excel. table; reas. Ken. 43d L exp., surf.

GROVELAND-PK., 548, NR. 35TH—ELEGANTly furn. steam heated rooms; excellent home table; rates to permanent boarders. Douglas 3123.

HARPER-AV., 5409—ATTRACTIVE SUITE OF 2 rooms, well furn., warm, and sunny; priv. lav., elec.; superior table; nr. 53d I. C. H. P. 1294.

HYDE PARK-BLVD., 1460—LARGE ROOMS. Oakland 1281. Superior table. THE MONTROSE. Low rates. I. C. exp.

INDIANA-AV., 4433—THE INDIANA MANOR—BEAUTIFULLY FURN. DOUB., SINGLE RMS. STM., RUN WATER, ELEC.; 43D L EXP., SUR.

INGLESIDE-AV., 6329, 2D—FRONT RM. IN 1ST class apt. to 1 or 2 refined gentlemen; priv. fam.

KENWOOD-AV., 4756—FINE LOCATION, OUTside modern rooms; excellent table; I. C., 47, Ind.

LAKE PARK-AV., 3872—LARGE, COMFORTable rooms, connected bath; lake view; modern apartment; good home cooking.

LAKE-AV., 3648—BEAUTIFUL FRONT PARlor, in quiet, cozy home; r. wat.; meals opt.

MICHIGAN-AV., NR. 51ST—OUTSIDE ROOM, priv. family, for 2 ladies emp.; $5.50 each. Address J L 452, Tribune.

MICHIGAN-AV., NR. FORTY-FIFTH—LARGE outside room, suitable two; private home; excel. board; reasonable. Drexel 18.

MICHIGAN-AV., 3424—SUITE SUITABLE FOR 3 or 4; private bath; steam heat; electric; best table; reasonable; also single room.

MICHIGAN-AV., 2940—COMFORTABLE, NICE, pleasant front rooms; fine German board; steam; phone.

OAKWOOD-BLVD., 765—GOOD HOME FOR business people; conv. to I. C. and L; ex. table; modern; $6.50 up. Drexel 165.

PRAIRIE-AV., 2617—BEAUTIFUL ROOMS, tiled bathrooms, electric light; exclusive neighborhood; best transportation; superior board and excellent service.

PRAIRIE-AV., 2832—ATTRACTIVE FRONT RM. with priv. lav.; ex. table; best trans.

SOUTH PARK-AV., 3427—NICE ROOM FOR 2 with excel. board, $5.50 each. Douglas 5055.

THIRTY-SIXTH-ST., E., 334—CONGENIAL home, young people; exc. table; rooms single or en suite; steam; $5 week up; Cottage Grove, I. C. Douglas 1440.

EQUAL TO DOWNTOWN—BETTER RATES.
Take Cottage Grove trolley to door of either hotel.

DREXEL ARMS HOTEL.	HOTEL WYCHMERE.
Drexel and Oakwood-bd. $1 to $3 daily; $6 up weekly; 200 rooms. High class in every way. 20 minutes from center. Finest boulevard outlook.	Indiana-av. and 18th-st. 75c to $1.50 daily; $5.00 up weekly; 150 rooms. First class patronage. 2 blocks from Coliseum; 8 minutes to downtown.

WANTED—3 YOUNG MEN OF REFINEMENT, over 21, to join club and bach. quarters in H. P.; all conv.; congenial memb.; 3 story fully equipped house; A1 chef; co-op.; reas. Address J 388, Tribune.

BOARD AND LODGING—NORTH.

ASTOR-ST., 1210—MAISON DU NORD.
On the Beautiful Lake Shore.
1 sq. lake and drive, 2 sqs. Lincoln Park, 8 min. loop; $9-17 wk.; 1-$3 day. Tel. N. State car to Div'n.

CASS-ST., 657—LARGE, HANDSOMELY FURnished double room, bath, steam heat, reception hall, and many attractions; excellent home cooking; 10 minutes' walk to loop.

CHRISTIANA-AV., N., 4539—TO RENT—NICEly furnished front room and alcove; private family; alev. and surf. car transportation; price $6 per week. Call Irving 21301.

DEARBORN-AV., 1261—DOUBLE AND SINGLE rms., priv. bath, best table; cater to families. North 2808.

DEARBORN-AV., 1357—VERY DESIRABLE double and single rooms; excellent meals; every conv.; table boarders solicited. Dearborn 763.

DIVERSEY-PKWY., 500, BREWSTER—FIREproof apt. hotel, 1, 2, 3 suites, $15 to $50 per month; semi-Amer. plan; reasonable; best location; clean; pure air; beautiful north and Lincoln Pk. near lake. Ph. Lake View 1139. Apt. 70.

ELM-ST., E., 66—
NEAR LAKE SHORE-DRIVE.
QUIET HOME WITH REFINED PEOPLE; REF.

ERIE-ST., E., 168—ATTRACTIVE LARGE ROOM with bath; steam heat; cuisine the best; house high class in all appointments; walking distance; reference.

FULLERTON PARKWAY, 549—BEAUTIFUL large room with alcove; also others; run. water; warm; excellent table; home surroundings.

GREENLEAF-AV., 1445—THE GREENLEAF—Handsomely furn. rooms, single or en suite; excel. table. Rogers Park 667 or 6286.

LAWRENCE-AV., 1016—VERY ATTRACTIVE suite of 2 outside rooms; private lavatory; 2 closets; on 2d floor; refined home; superior table; also single room. MRS. SHEA.

RACINE-AV., 4419, 2D—BRIGHT, ATTRACtively furn. rooms; near Wilson exp.; board opt.

ROSLYN-PL., 430—BEAUTIFUL LARGE FRONT room, excellent home table; north Lincoln Park.

SHERIDAN-RD., 4946—VERY ATTRACTIVE home for couple; double outside room, newly furn.; home table; Argyle sta. Sunnyside 5851.

SHERIDAN-RD.—WILSON EXP. ROOMS; best board; select business people. Edge. 7060.

SURF-ST., NEAR BROADWAY—NICELY FURnished rooms, excellent meals in modern home; gentlemen; moderate prices. Tel. Wellington 5128.

UNIVERSITY-AV., 6131, 2D—FRONT RMS. AND suite; also single; ex. table; I. C. and blk. to L.

WINTHROP-AV., 4871—VERY DESIRABLE rooms; mod.; board opt.; all L exp. trains. Edge. 250.

WISCONSIN-ST., 236, OPPOSITE LINCOLN PK.—Light, pleasant rooms, sin. or d.; run. w.; s. h.; ex. table d'hote meals. Lincoln 1342.

REAL HOME WITH HOME COOKING FOR young men; private family on Sheridan-rd., near Sheridan express station. Telephone Graceland 1878.

YADO FAMILY HOTEL, 1-2-3 ROOM SUITES; 4436-37 N. Racine. Private baths. Home SHERIDAN PARK. table. Wilson express.

A PRIVATE FAMILY OFFERS PRIVILEGES of mod. home; double room; Argyle sta. Rav. 4081.

BOARD AND LODGING—WEST.

ASHLAND-BLVD., S., 132—THE GLENWOOD—Beautifully furnished steam heated room; running hot and cold water in each room; excellent table; fine location; 15 min. to the city; within two blocks of 5 car lines. Phone West 2058.

CALIFORNIA-AV., 1555, 3D—DOUBLE AND single room, mod. conv.; good trans. Rockwell 980.

HAMLIN-AV., N., 226, 3D—FURN. RM. WITH board for 1 or 2; facing park; home cooking; mod.

MONROE-ST., 2800, COR. OAKLEY-BLVD.—Pleasant front room; suitable for one or two gentlemen; excellent home cooking.

WASHINGTON-BLVD., 1416—ELEGANTLY furn. rms. with excellent board, $6 and up; steam heat; walking distance to loop. Monroe 3539.

WASHINGTON-BLVD., 3204—DOUBLE AND single rooms; excellent board; best trans.; private home; all modern conveniences; ref.

WASHINGTON-BLVD., 4820, 2D—FURN. ROOM with board; home cooking; exc. trans.; mod. Austin 7548.

PHONE AUSTIN 20492 FOR ROOM AND BOARD—2 young men; strictly mod.; priv. apt.; ½ blk. L.

WEST END-AV., 5845, 2D APT.—WARM FRONT room for lady employed; reasonable.

BOARD AND LODGING—HOTELS.

HOTEL NETHERLAND, 3124-26 Michigan-blvd. Phone Calumet 4615. REMODELED, REdecorated; everything new and attractive; 110 outside rooms; 45 large modern bathrooms; local and long distance phone in every room; 5 minutes to downtown; European rates, 75c to $2 per day; $4 to $9 per week.

Most satisfactory accommodations in the city.

HOTEL LA SALLE, 3535 ELLIS-AV. Cozy, steam heated, electric lighted rooms, single or en suite. American plan, $8-$15 per wk.; special family rates. European plan, $1 per day and up; special weekly rates; best cuisine; homelike surroundings; phone in every room; elevator service day and night; I. C. and surface 1 blk.; 10 min. to business center. You receive more for the price you pay than any other place in Chicago.
J. O. DONNELL, Prop. Douglas 7300.

NEW GAULT HOTEL, Madison and Market-st. One block east of Northwestern terminal. 2 blocks Union depot. EXCEPTIONALLY ATtractive rooms; hot and cold running water; private lavatories; electric lights; steam heat; phones in every room; absolutely fireproof. Rates: Single, $1 day; with bath, $1.50.

HOTEL PLYMOUTH—Phone Edgewater 9200. 4700 Broadway. 15 minutes to the loop. NEW FIREPROOF, modern; 160 rooms, single and 2, 3, and 4 room suites; all outside rooms; a complete hotel, catering to particular people, both residential and transient; 1 block from Wilson-av. L station.

HOTEL HARMONIA, INDIANA-AV. AND 30TH-st.—Modern; first class in every way; European plan; all rooms outside exposure, with hot and cold water, private or detached baths; also desk telephones and all conveniences; rates, $1 to $1.50 per day, single, and $5 per week up. The best hotel value for the money. Phone Douglas 7500. Cafe in connection.

COLONIAL HOTEL—6325 KENWOOD-AV. $8 A WEEK AND UP. American plan. 15 minutes by Ill. Cent. to city. One block to elevated and surface lines. Telephone Midway 1625.

GREENWOOD INN, EVANSTON, ILL. EVANSTON 1160.
FAMILY HOTEL. IDEAL LOCATION. ROOMS SINGLE AND EN SUITE; PRIVATE BATHS. EXCELLENT TABLE. RATES ON REQUEST.

EASTWOOD HOTEL. 4644 SHERIDAN-RD.; priv. baths and phones; Wilson-av. express sta.; rooms single or en suite; Special winter rates. Tel. Edgewater 3197.

CRESCENT HOTEL. Ellis-av., cor. 41st-st. Kenwood 420. SPECIAL FAMILY rates; all outside rooms, single or en suite; phone in rooms; home cuisine; Kenwood L and surface.

OAKWOOD-BLVD., 782—THE MARYLAND—American plan; steam heat, electric light; all outside rooms; best trans. to loop in city; special inducement to permanent people; fine table; rates, single, $7 and up; double, $12 up. Douglas 5545.

HOTEL HOLLAND, 53D AND LAKE. American plan; single rooms, $8 up; with private bath, for two, $17 up; 10 minutes from city; I. C. suburban express; local and long distance telephones in all rooms. Phone Midway 2612.

KENWOOD HOTEL. 47th and Kenwood. 3 AND 4 ROOM APTS., furn. or unfurn.; I. C., elevated, and surface transp. Finest cafe in city. Ph. Oakland 1600.

SHERIDAN PARK HOTEL. 4651 RACINE-AV. REFINED FAMILY HOtel; new management; $8 to $12 single; Wilson exp. Edgewater 2721.

ARLINGTON HOTEL. American plan. ROOMS, SINGLE OR en suite; bath, run. wat.; phone; walk. dist. 537 Dear.-av. Ph. Dear. 712.

VAU CLUSE, 2446 Michigan-av. ALL ROOMS ELEgantly furnished; private bath; disappearing bed; $7 to $10.

HOTEL DEL PRADO, MIDWAY-BLVD. AND Jackson Park—400 rooms with bath; 12 minutes to city. Illinois Central exp. Hyde Park 2410.

HOTEL MARLOW, 923 Wilson-av. Edgewater 256. BEST N. S. LOCATION; rooms single, en suite; home table; Wilson exp.

KENILWORTH INN, KENILWORTH, ILL.—New management; modern building.

HOTEL HAYES. 64TH-ST. & UNIVERsity-av., formerly Lexington, Woodlawn, block from elevated station, Jackson Park express, convenient to Illinois Central; nicely furnished rooms, private bath; American plan, $1.50 per day, $8.00 per week up; first class table. Hyde Park 4400.

HOTEL HAYES ANNEX. 100 additional rooms, all with private bath. Rates: Single, $12 per week; double, $15.00 per week and down. American plan.

HOTEL NEWBERRY

817 DEARBORN-AV.

Walking distance.
Family hotel.
American plan.
Excellent table.
Single, $12 up.
Double, $20 up.
Suites with bath.
Phone North 4856.

HOTEL BERKELEY, 1011-15 E. 41ST-PL.—Phone Oakland 2025. Conv. to I. C. and Ken. L; high class, homelike; American plan; reasonable.

BOARD WANTED.

BOARD—NEAT YOUNG MAN WISHES ROOM and board with private family; home comforts; give full particulars. Address N 584, Tribune.

ROOMMATES.

GENTLEMAN WILL SHARE BEAUTIFUL front suite, 2 beds, pri. bath, piano, with refined young man; $3; nice location, 2 blks. I. C., 1 blk. south of Ken. L exp. Call evenings and Sunday. 1030 E. 41st-pl.

TO RENT—HOUSES—SOUTH.

TO RENT—ATTRACTIVE HOME NEAR JACKson Park golf links and Midway; 2 min. from I. C.; 5 airy light sleeping rooms, 2 baths, perfect order; reasonable rent. 5761 Blackstone-av.

TO RENT—BRICK HOUSE, 8 ROOMS; FURnace and hot water heat. 2933 Groveland-av.; rent $35.

TO RENT—HOUSES—NORTH.

TO RENT—MODERN CORNER HOUSE NEAR Division-st.; private family or high class business; $200 per mo. MRS. E. W. CASE, 30 N. Dearborn-st.

TO RENT—HOUSES—SUBURBAN.

TO RENT—NORTH SHORE, AN UNUSUAL number of attractive, modern houses listed for spring rental, Lake Forest to Evanston, inclusive; also very will furnished houses, summer season.
J. L. FLOYD, 35 N. Dearborn-st.

TO RENT—OR FOR SALE—HOUSE, WINNETka, 3 blocks from depot. Office, 111 E. Ohio-st. North 796. Winnetka 627.

TO RENT—FURNISHED HOUSES.

TO RENT—8 ROOM HOUSE IN WOODLAWN; beautifully fur. mod. home; best trans.; lady owner will take full care of same if desired. Address J C 172, Tribune.

TO RENT—RAVENSWOOD—FURNISHED TEN room house, $60; furnace, coal furnished, piano player, garage. Phone Edgewater 6324.

TO RENT—NICELY FURN. 8 ROOM DETACHED house; all or part; steam heat; all conv.; best transp. 220 W. 60th-pl. Wentworth 587.

TO RENT—WINTER RESORTS.

TO RENT—FURNISHED FIVE ROOM, MODERN bungalow; hot and cold water, electric lights; $100 for season. Address MRS. ALFRED MARTIN, Ocean Springs, Miss., Box 6.

TO RENT—FLATS—SOUTH.

TO RENT—NEW BLDG., 1411 E. 69TH-PL., 2 beautiful 6 room apts., private front porches, finished throughout in hardwood; every room outside light; conveniently located to Ill. Cent. and within 1 block of Jackson Park; price $55. Liberal concessions.
JAMES G. BARSALOUX,
1461 E. 68d-st. Hyde Park 10.

TO RENT—SPECIAL—
Elegant 7 room modern apartment,
In the Belvoir Bldg., Dorchester-av. [Madison], East front, overlooking the lake. The cheapest high class apartment in Kenwood. Rent $55. Cheap at $65.
W. K. YOUNG & BRO., 47th and Lake-av.

TO RENT—
MALLERS APARTMENTS,
N. W. Cor. Drexel-blvd. and 44th-st.
MODERN 12 ROOM APARTMENT.
Electric lights, refrigeration, garage. FREE.
J. B. MALLERS JR.
4855 Drexel-blvd. Phone Drexel 15182.

TO RENT—HIGH CLASS 5 RM. APARTMENTS, s. e. cor. Dorchester-av. [Madison] and 61st-pl., convenient to I. C. express and elevated road; large, light rooms, handsomely finished; $40 up.
W. K. YOUNG & BRO., 63d and Kimbark-av.

TO RENT—SPECIAL—SUBLET 5309 KENWOODav.; 5 light rooms, front and back porches; modern; near I. C. exp. and surf. Poss. Feb. 1st. $42.50. Midway 5689.

TO RENT—S. W. COR. 18TH AND WABASH; 4 flats [12 rooms]; will rent separately or together. WHITE & COLEMAN, 54 W. Randolph-st. Phone 5106 Randolph.

TO RENT—UP TO DATE 6 ROOM FLAT, TWO baths, sun parlor with heat; priv. back porch; $60; concessions. OWNER, 6101-03 Kenwood-av. Hyde Park 6456.

TO RENT—THREE MODERN 6 ROOM APARTments within walking distance of the loop. 1839 Michigan-av.

TO RENT—2826 FULTON-ST., SIX ROOM FLAT; furnace; oak floors; stone front; key on premises; only $30.00. IGNATIUS CHAP & CO., 31st and Wallace-sts.

TO RENT—6600 YALE-AV., MOD 6 RM. COR. flat; bargain.
E. B. REDFIELD, 246 W. 63d-st.
Tel. Englewood 3442.

TO RENT—6850 WOODLAWN-AV., 3D FLAT, 7 rooms, steam heat, low rental; janitor.
CREMIN & O'CONNOR, 105 N. Clark-st.

TO RENT—5557 BLACKSTONE-AV., 5 R., $50.
CONCESSION.
BURHANS, ELLINWOOD & CO., 25 N. Dearborn.

TO RENT—MODERN 5 ROOM APT., $22.50.
306 E. 54th-st., near Indiana-av.
A. H. LORD, 9 S. La Salle-st.

TO RENT—HIGH GRADE APARTMENT, 4708 Grand-blvd., 2d floor, 10 rooms, 3 baths.
T. E. WELLS, 160 W. Jackson-blvd., Wab. 3592.

TO RENT—HIGH CLASS 6 ROOM APT., TWO baths, 2 porches, new decoration; all conveniences; I. C. exp. transp.; $55. 5214 Kimbark-av.

TO RENT—ACCOUNT LEAVING CITY; 5 RM. mod. apt.; new bldg.; hot water heat; concessions. 7112 Prairie-av. Tel. Stewart 1541.

TO RENT—DESIRABLE 7 ROOM, FACING Washington Park; will also sell furniture. Call Sunday. STERN, 5644 South Park-av.

TO RENT—1404 E. 63D-ST., FOUR ROOMS; steam; nr. I. C. and "L"; $18.
HOPKINS & LUTHER, 1402 E. 63d-st.

TO RENT—SEE OUR LARGE LIST SOUTH SIDE apartments; $30 to $150. Phone Drexel 700.
HOFFMAN & BECKER, 360 E. 51st-st.

TO RENT—6[?]2 WOODLAND PARK [34TH AND Lake Michigan]; 7 rms., 2d, corner; strictly modern; 2 baths; $55; see jan. in bldg.; in fine order.

TO RENT—606 E. 47TH-ST., 2D FLAT; 5 ROOMS, steam heat, hot water, etc., $28. J. S. SHEARER & CO., 4255 Cottage Grove-av.

TO RENT—7 ROOM FLAT—2 FLAT BLDG. STM. heat. 2409 Prairie-av., $35.00.

TO RENT—7 ROOM FLAT; $21; BEST RESIdence dist.; bath; porch; light. 6521 Normal-blvd.

TO RENT—4700 GRAND-BLVD., 4 R., 2D., $40.
T. E. WELLS, 160 W. Jackson-blvd. Wab. 3592.

TO RENT—6613 KIMBARK-AV., MODERN 7 rm. apt., $40; concessions to May 1; immed. poss.

TO RENT—3707 LANGLEY, EXCELLENT 4 room flat, $28.00; steam, etc. Owner, 5 Langley-pl.

TO RENT—FLATS—NORTH.

TO RENT—CHOICE NORTH SHORE APARTMENTS. 814-6 GLENGYLE-PL., 1ST AND 2D, 6 ROOMS, 2 baths, sun parlors, nr. lake; $60-$65. 919-23 AINSLIE-ST., 1ST AND 3D, 6 ROOMS, 2 baths, new 3 flat bldgs., sun parlor; $60. 850 AINSLIE-ST., 1ST, SUB-LEASE, 5 ROOMS, 2 baths, sun parlor, new, near lake; $55. Liberal concessions.

850 MARGATE-TER., 3D, 6 ROOMS, 2 BATHS, sleeping porch, fr. porch overlooking lake, 3 flat bldg.; light.
W. H. PAISLEY & SONS,
1052 Argyle-st. Sunnyside 9259.

TO RENT—

4 and 5 ROOMS.

NEW BLACKSTONE APARTMENTS,
4415-33 N. Robey-st.
Just south of L station. Having English basement, individual front and rear porches, cabinet gas ranges, and decorated in design equal to highest priced apartments. Rental $33 to $45. Send for booklet.
REGELIN, JENSON & CO., 4608 BROADWAY.

4 Room Apartments

1059-1103 NORTH SHORE-AV.
Overlooking lake; now ready for occupancy; English style of basement; sun parlors and private rear porches; highest grade of decoration.
M. M. McDONALD & CO., 6610 Sheridan-rd.
Phone Rogers Park 736.

TO RENT—GREENLEAF ANNEX; NEW BUILDing, 1415 to 1455 Greenleaf-av.; just completed; beautiful four room flats, extra large rooms, billiard room, clubroom, cafe, everything complete; $42; Rogers Park "L" Station, walk two blocks north and one west. NELSON & LEWIN, 30 No. La Salle-st. Main 5380.

TO RENT—NEW APARTMENTS,
Sunnyside and Hazel-avs.
4 large light rooms, porches, $42.50 to $45.
5 large light rooms, porches, $50 to $57.50.
Ready April 15. Open.
H. H. BANFORD & CO., 40 N. Dearborn-st.

TO RENT—SUNNYCREST APARTMENTS,
Dover and Sunnyside-av.
New Bldg., 4 and 5 rooms; all light.
One month free rent.
N. W. "L" to Wilson-av., or N. Clark-st. cars to Sunnyside. Agt. on premises.

TO RENT—MANRESA APTS.—GREENLEAF and Paulina; new 4 and 5 rms., excellent finish; front and rear porches; C. N. W. R. R., "L," and Clark-st. car line for trans.
MAY & FINLEY, R. Pk. 471. 6584 Sheridan-rd.

TO RENT—ROGERS PARK—
Strictly modern flats, private porches.
4 rooms, $32.50 and up.
5 and 6 rooms, $40 and up.
PUSHECK, 1334 Morse-av.

TO RENT—MAGNIFICENT APARTMENTS, 6 and 7 rooms, Sheridan-road, at Argyle-st.; finest transportation; near lake; every luxury.
W. S. HENNESSEY & CO.,
1115 Argyle-st., at "L" Sta. Edgewater 1068.

TO RENT—
Beautiful 5 room corner apt., Nordica Bldg., n. w. cor. Clark and Fullerton, $60 per mo.
NEWTON B. LAUREN & CO.,
110 S. Dearborn-st.

TO RENT—BEAUTIFUL 6 ROOM APT.; SUN PORCH; 2 BATHS; ROOMS ALL LARGE AND BRIGHT; SOMETHING EXCEPTIONAL; 1½ BLOCKS FROM LAKE; 2½ BLOCKS N. W. R. R., BIRCHWOOD. PHONE ROGERS PARK 306.

TO RENT—7 RMS. AND SUN PARLOR; VACuum cleaner; elevator; overlooking Lincoln Pk. and new yacht harbor. 3200 Sheridan-rd. Phone Lake View 207.

TO RENT—FLATS—NORTHWEST.

TO RENT—NEW, MODERN 6 AND 7 ROOM APARTMENTS, OVERLOOKING HUMBOLDT PARK; furnace heat; 848, 849, 857 N. SACRAMENTO-BLVD.; rental $30 and $32.50. Liberal concessions. PHONE RANDOLPH 1739.

TO RENT—VERY HIGH CLASS 4 ROOM APARTment; hot water heat; $31 per month; Logan Square; convenient to "L." 1st floor. 2604 Drake-av.

TO RENT—4 NEW, HIGH GRADE 6 AND 5 ROOM flats, furnace heat; $22; owner on premises Sun. 5330 Montrose-blvd. GRUNEWALD, Monroe 6400.

TO RENT—5 ROOM FLAT; NEWLY CLEANED; gas and bath. Call for key 3316 Le Moyne-st.

TO RENT—2735 POTWYNE-PL., BEAUTIFUL new 5 room flat; $35. W. H. Meyer, Rand. 2484.

TO RENT—FLATS—WEST.

TO RENT—NEW 5 AND 6 R. CORNER APARTments, with or without garage. 5325 Washington-blvd. See janitor or Telephone Austin 1092.

TO RENT—NEW APTS., CENTRAL PK.-BLVD., cor. Monroe; facing park; 5 and 6 rooms; sun porches; 2 baths; vacuum; 7 closets. Kedzie 2306.

TO RENT—5 ROOM FLAT, 3D FLOOR, $42; with garage, $50. Phone Kedzie 213.

TO RENT—W. VAN BUREN-ST., 4307, 3 AND 5 room flats, modern, steam heat, janitor service.

TO RENT—FURNISHED FLATS.

South Side.

TO RENT—NEW CHEVERNEY APARTMENTS, s. e. corner Grand-blvd. and 39th-st., furnished complete for housekeeping, including linen, silverware, etc.; 3 rooms, large tile bath; maid service free; two disappearing beds make them same as 5 rooms; large balconies overlooking beautiful Grand-blvd.; 12 minute transportation to downtown. Agents, Apart M. $60 to $75 per mo. Phone Douglas 3440; Auto. 71-352.

TO RENT—TYSON FURNISHED APARTMENTS, 4209 GRAND-BLVD.
SMALL, READY TO LIVE SUITES.
DISAPPEARING BEDS AND PRIVATE BATH; REFINED PATRONAGE SOLICITED.
$10.00 PER WEEK AND UP.

TO RENT—3822 MICHIGAN-AV., 7 ROOMS, 2 baths, completely and handsomely furnished, with or without steam heated garage; first class parties only; references exchanged.

TO RENT—PARTIES LEAVING CITY WILL rent 5 room flat, 4 rooms, furn., to couple without children. Call afternoons or evenings. 6119 Vincennes-av.

TO RENT—FURNISHED APT., 6 ROOMS AND sun parlor, on lake front between 54th and 55th; $100 per month; unfurnished $75. Address J O 385, Tribune.

TO RENT—3, 4, 5 RM. FURNISHED FLATS, adjoining Jackson Park; steam, elevator; $28 up; L, surface, and I. C. express. 1552 E. 63d-st.

TO RENT—3409 INDIANA-AV., 6 FURNISHED rooms; $30; piano and bathroom.

North Side.

TO RENT—CLEAN 3 ROOM APT., COMPLETELY furn. for hskpg.; $9; ½ blk. Clark. Linc. Pk.; 439 St. James-pl.

Miscellaneous.

TO RENT—PARTY WITH 7 ROOM FURNISHED flat will lend all furniture to responsible people for free use of one room or will sell. Address O 255, Tribune.

WANTED—TO RENT—FLATS.

WANTED—TO RENT—FURNISHED FLAT, 3 or 4 room, by 2 adults for light housekeeping. State price. Address Dr. C. H. Fegers, McHenry, Ill.

FLATS LISTED.

WANTED—TO RENT—HAVE YOU A FURnished apt. you would care to sublet? If so call on us. We are the specialists in that line.
THE CHICAGO RENTAL ASSN.,
608 S. Dearborn-st. Phone Harrison 1476.
South Side Branch, 736 E. 63d-st. Went. 7345.

TO RENT—STORES—DOWNTOWN.

TO RENT—STORES AND FLOORS, S. E. COR. 5TH-AV. AND MONROE-ST.; BLDG. REMODELED MARCH 1ST; STORES SUITABLE FOR CIGARS, DRUGS, LUNCHROOM, SHOESHINING, STATIONERY, BARBER SHOP, ETC. E. TEICH, R. 204, 305 S. LA SALLE-ST. WABASH 790 AND 3160.

TO RENT—STORES, LARGE AND SMALL, IN building, s. e. cor. Lake-st. and 5th-av.; building remodeled; modern fronts, mosaic floors; steam heat. THAD. H. HOWE & CO.,
102 N. 5th-av.

TO RENT—STORE, 27X80; 212 VAN BURENst., near Fifth-av.; fireproof and sprinkled building; a choice light store; low rental.
ALEX. FRIEND & CO., 29 S. La Salle-st.

TO RENT—176 W. LAKE-ST., STORE AND basement, 20x150; fine front; elec. elev.; cheap rent; poss. NOW. J. J. HARRINGTON & CO., 1124 First National Bank Bldg.

TO RENT—124 S. STATE-ST., JUST NORTH OF Polk; store and basement; also flats.
FRANK S. PAGIN & CO., 32 W. Washington-st.

TO RENT—1006-8 S. MICHIGAN-AV., OPPOsite Grant Park; low rental; agents paid full commission. Possession immediately.

TO RENT—STORES AND OFFICES IN DOWNtown district. Inquire LEE J. LESSER & CO., Room 304, 6 No. Michigan-av. Randolph 5600.

TO RENT—STORES, OFFICES, LOFTS—In downtown district. Tel. Randolph 3384.
CALLISTUS S. ENNIS & CO., 122 Monroe-st.

TO RENT—STORES, 521-5 S. CLARK-ST., WITH 4 room flats above; saloon, barber, rest. M. A. HOWELL & CO., 122 S. Michigan-av.

TO RENT—STORE, 324 FEDERAL-ST., OPPOsite Monadnock block; modern building; long lease for saloon or other lines.

TO RENT—STORE BLDG., 22½X192, MONROEst., opposite First National Bank Bldg.; or will sell 99 year leasehold. Joe Murphy, 418 S. State.

TO RENT—STORES—SOUTH.

TO RENT—204 E. 22D-ST., HEATED $50.00
1003 E. 55th-st., heated 35.00
371 E. 69th-st., heated 20.00
6242-52 South Park-av. (cold) ....$17.50 to 25.00
T. E. WELLS, 160 W. Jackson-blvd. Wabash 3592.

TO RENT—LARGE, DESIRABLE STORES, suitable for ladies' tailor, delicatessen, plumbing, dry goods, or any kind of business. REIDENOUER & ERICKSON, 535 E. 47th-st. Oakland 318.

TO RENT—STORE, 3206 COTTAGE GROVE-AV., steam heat. Inquire at 3202. G. M. SCHMIDT, Cottage Grove-av.

TO RENT—STORES ON HALSTED, NEAR 63D and on 63d, near Halsted. OTTO J. MEIER & CO., 811 W. 63d, cor. Halsted. Normal 4886.

TO RENT—2 STORES, SINGLE OR DOUBLE, with or without loft. 367 and 369 E. 61st-st.
T. E. WELLS, 160 W. Jackson-blvd. Wabash 3592.

TO RENT—STORE, 25X75 FT.; STEAM HEAT, elec., to party with grocery and market or any good bus. 6081 Halsted-st. Phone Went. 6069.

TO RENT—LARGE, MODERN, STEAM HEATed store, 3539 Cottage Grove-av.; reasonable rent. See janitor or phone Oakland 8140.

TO RENT—STORE, 7322 S. HALSTED-ST.; THE right spot for millinery.

TO RENT—STORES—NORTH.

TO RENT—STORES IN 800 SEAT THEATER bldg., N. Clark-st., nr. Chicago-av.; suitable candy, fruits, cigars, pool, etc. E. F. STAFF & CO., 30 N. Dearborn-st. Rand. 7417.

TO RENT—MODERN STEAM HEATED STORE, Belmont-av., nr. Clark; rent, $75.
Fine large store on Clark, nr. Belmont. Rent $85. SONTAG BROS., cor. Clark and Belmont.

TO RENT—745 WEBSTER-AV., WITH ROOMS, steam heat, good for grocery or anything else.
E. B. KENDALL & CO., 32 W. Washington-st.

TO RENT—6175 BROADWAY, COR. GRANville av., best store in North Edgewater.
H. W. HARPOLD & CO., 9 So. La Salle-st. Cent 40.

TO RENT—STORE, 2925 BROADWAY, COR. Oakdale, $35; for drugs, dry goods, and other business. And 729 S. Sac.-blvd., $25. Go see.
LEVY & WITKOWER, 1006 Fort Dearborn Bldg. Cent. 5328.

TO RENT—NEW, UP TO DATE STEAM HEATed shops, stores; located on N. Robey and Wabansia-av.; fine location for restaurant, gents' furnishings, gen. merchandise, butcher shop, gents' tailoring, cigar store, saloon.

TO RENT—NEW, MODERN STORES IN NEW high grade building, in new active neighborhood. 4611-13 N. WESTERN-AV. Phone OWNER—RANDOLPH 1730.

TO RENT—STORES—WEST.

TO RENT— STORES. TO RENT—
NEW BLOCK. New stores, 60 feet deep, modern nifty fronts; steel ceiling; steam heat; hot water; 308 S. Kedzie-av., cor. Colorado-av. and Adams-st. Key on premises. Rent $35-$25.
E. WOLTERSDORF & CO., Madison and Ashland.

TO RENT—STORES WITH LIVING ROOMS, 44th-av. and Harrison-st.
MURRAY WOLBACH, 105 S. Dearborn-st.

TO RENT—1634 HARRISON-ST., COR. MARSHfield, old established location for tailor, $25.
JOHN E. TITTMAN & CO., Ogden and Madison.

TO RENT—STORE WITH BASEMENT, FOR any purpose; $15. 450 N. Union-st.

TO RENT—STORES—MISCELLANEOUS.

TO RENT—STORES, FLOORS, AND BUILDings in all parts of the city. E. M. GRIESHEIMER & CO., 551 Peoples Gas Bldg. Cent. 1637.

TO RENT—OFFICES AND STUDIOS.

Downtown.

TO RENT—
WESTMINSTER BUILDING,
Dearborn-st., s. w. corner Monroe.
Distinctive in Character and Tone.
OFFICES
At Reasonable Rates.
WILLIS & FRANKENSTEIN,
Westminster Bldg.
Phone Central 5755.

MALLERS BLDG.
S. E. Cor. Madison-st. and Wabash-av.
STORES, SHOPS, OFFICES.
JOHN B. MALLERS JR., AGENT,
5 S. Wabash-av. Phone Rand. 6651-2.

TO RENT—
Desirable Offices in
NORTHERN OFFICE BUILDING,
S. W. Cor. La Salle and Lake-sts.,
at $15 per month and up.
With Heat, Elevator, and Janitor Service.
WILLIS & FRANKENSTEIN,
110 S. Dearborn-st. Central 5755.

TO RENT—STORES AND OFFICES IN THE LOOP.
LEE J. LESSER & CO.,
504 Tower Bldg., Michigan-blvd. and Madison-st. Phone Rand. 1720 and Auto 42275.

TO RENT—TWO LARGE PRIVATE OFFICES and large reception room; all daylight; opposite elevators; $40 per month, including service. Apply BALLARD, ROWE & WHITMAN, AGENTS, Tel. Harrison 1200. 801, 431 S. Dearborn-st.

TO RENT—OFFICES, DESK ROOM, AND stock rooms, suitable for dry goods, commission, or kindred lines. STRAUSS, EISENDRATH, 300 S. Franklin-st.

TO RENT—TIMES BLDG., N. W. CORNER Washington-st. and 5th-av., large and small offices, also floors.
THAD. H. HOWE & CO., Franklin 2151.

TO RENT—VENETIAN BLDG.
826 square feet space, on or before May 1st; rent reasonable; excellent opportunity.
Address K 546, Tribune.

TO RENT—A FEW DESIRABLE SMALL OFfices, $15 to $30; 120 S. State-st., opp. Palmer House. C. V. McERLEAN, 115 S. La Salle-st.

TO RENT—807 MONROE BLDG., PRIV. OFFICE, BEAUTIFULLY FURN. SUITE OVERLOOKING LAKE; ALL CONV.; $25.

TO RENT—RAND-McNALLY BLDG., OUTside offices with all conveniences at low rentals. JOHN R. MAGILL & CO., 35 N. Dearborn-st.

TO RENT—ADAMS EXPRESS BLDG. CHOICE space, office and mercantile business.
J. C. McCORD & CO., 115 S. Dearborn-st.

TO RENT—DESIRABLE DESK SPACE; OFFICE headquarters; excel. service. 123 W. Madison-st., Room 1010.

TO RENT—LIGHT DESK SPACE, SUIT. FOR artist or draftsman; reas. rent. 1164 Transportation Bldg.

TO RENT—PRIVATE OFFICE, ALL CONVENiences; outside light. Suite 901, 417 S. Dearborn-st.

TO RENT—OFFICE; $30 MO., INCLUDING light and phone. G. REDMAN & CO., 330 S. Market-st.

TO RENT—FURNISHED PRIVATE OFFICE; $15; desk room, $5. R. 204, 305 S. La Salle-st., Wab. 790.

TO RENT—PRIVATE OFFICE SUITE; DESIRAble; cheap; 305 Stewart Bldg., Office of Building. Inquire.

TO RENT—VERY DESIRABLE FURNISHED office in Fort Dearborn Bldg. Cheap rent. Phone Rand. 7470.

TO RENT—DESIRABLE LIGHT OFFICES. Best of service. Low rent.
Dickie Bldg., 130 N. Dearborn-st. Cent. 2216.

TO RENT—PRIVATE OFFICE OR DESK ROOM and lots of business to lawyer, broker, architect, contractor, etc. 601, 105 Monroe. Rand. 4890.

TO RENT—GOOD LIGHT OFFICES, DEARborn, near Van Buren-st.; will divide to suit; fireproof building. Call Randolph 2821.

TO RENT—ACCOUNT BUSINESS CHANGE, all or part suite of three rooms; light offices; price right. 20 E. Jackson-blvd., R. 1201.

TO RENT—DESIRABLE OFFICES; MODERATE RENTAL; MOD. CONVENIENCES; FIREPROOF. UNITY BLDG., 127 N. DEARBORN-ST.

TO RENT—VERY DESIRABLE PRIV. OFFICE; phone and exp. steno. 1154 First Natl. Bank. Central 3689.

TO RENT—PRIVATE OFFICE OR DESK SPACE; all conv. 1507 Association Bldg.

TO RENT—OFFICE, STORAGE, AND REPAIR space. Douglas 6416. 3021 Michigan-av.

TO RENT—LIGHT DESK ROOM SPACE; UNlimited phone. 309 Ashland Blk, 155 N. Clark-st.

TO RENT—$12.00—LT., ATTRAC. DESK SPACE; all conv. R. 1316 City Hall Sq. Bldg.

TO RENT—FINE DESK SPACE, ALL CONV., $10. Office headquarters, $2. 632 Monadnock Blk.

TO RENT—PRIVATE OFFICE, $12; DESK RM., $5; unlimited phone. 413, 105 Monroe-st.

TO RENT—LARGE SANITARY ROLL TOP desk; $12.50; 607 Title and Trust Bldg.

TO RENT—DOCTOR'S OFFICE HOURS, FINE suit. 808 Chicago Savings Bank Bldg.

TO RENT—DESK SPACE IN LIGHT OFFICE; steno. opt.; $5 up. R. 211, 186 W. Lake-st.

TO RENT—PRIVATE OFFICE, DESK SPC. OR hdqtrs., $1 up; steno. opt. 607 Marquette Bldg.

TO RENT—DESK ROOM, CHEAP; GOOD light. 411 Hartford Bldg. LOUDENBACK.

General.

TO RENT—TO PHYSICIANS AND DENTISTS, 1st floor offices; every convenience; one with housekeeping rooms connected; 3439 to 3443 Cottage Grove-av. See janitor.

TO RENT—OFFICE—WANTED—A PHYSICIAN of high standing, great opportunity for the right man. Inquire manager, Vincennes Hotel, Chicago. Phone Douglas 410.

TO RENT—LARGE LIGHT OFFICES, 2D FLOOR Warwick Bldg., 47th and Forrestville-av. REIDENOUR & ERICKSON, 535 East 47th-st. Oakland 318.

TO RENT—6456 WOODLAWN, 2 OFFICES.
S. e. cor. 69th and Wentworth; 6 offices.
T. E. WELLS, 160 W. Jackson-blvd. Wabash 3592.

TO RENT—3 ROOM SUITE, SUITABLE FOR doctor or dentist. Flat 1, 1231 N. Clark.

TO RENT—FLOORS AND LOFTS.

TO RENT— —TO RENT
VAN BUREN BUILDING,
210-212 Van Buren-st.
Between Fifth-av. and Franklin-st.; light floors; 54x80; modern, fireproof, steam heated, and sprinkled building; freight and passenger elevators; low rentals.
ALEX. FRIEND & CO.,
29 S. La Salle-st.

TO RENT—127-131 N. WABASH-AV., ENTIRE 3D AND 5TH FLOORS; ALSO PART OF 2D FLOOR; STEAM HEAT, PASSENGER AND FREIGHT ELEVATORS. APPLY TO L. S. BURTON, 901 HARTFORD BLDG.

TO RENT—416 S. DEARBORN-ST., 2D FLOOR space fronting on 2 streets; 800 to 2,400 sq. ft. of space suitable for printers or light mfrs.; best service.
C. T. FARRELL, 208 S. Dearborn-st. Harr. 1235.

TO RENT—FLOORS, STORES, BUILDINGS, and manufacturing space in all business districts. Phone, write, or call for our COMPLETE LIST.
MURDOCK, JAMES & CO.,
17 N. La Salle-st. Phone Franklin 303.

TO RENT—
2d floor 5th-av., cor. South Water; good adv.; heat; elev.; attractive rent.
B. A. THORPE,
105 S. Dearborn-st. Phone Randolph 4004.

TO RENT—1214-22 W. MADISON-ST., FLOOR, 10,000 SQ. FT.; FINE LIGHT; HEAT; POWER; SPRINKLER SYSTEM; FREIGHT AND PASSENGER ELEVATORS. COM. TO BROKERS. EST. OF H. B. PEABODY, 335 S. DEARBORN-ST.

TO RENT—BUILDINGS, FLOORS AND SPACE, with or without railroad and river facilities and will build to suit tenants.
MADDEN BROS., 140 S. Dearborn-st.

TO RENT—FINE MFG. OR STORAGE SPACE, 50x125; steam heat, freight elevator; 507 S. Clinton; fine location; at a bargain. Phone Randolph 5051.

TO RENT—1 FLOOR, 12,000 FT., STEAM HEAT, sprinkled, very light; C. J. Belt R. R.; L. C. L. service; 35th-st. and Ashland-av.
WM. WRIGLEY JR. COMPANY, Phone 873 Cent.

TO RENT—750, 1,500 OR 3,000 SQ. FT. SUITable for printers or heavy mfg.; steam heat furnished, also power and electric light on premises.
THAD. H. HOWE & CO., 102 N. 5th-av.

TO RENT—BRADLEY BUILDINGS.
Floor, with or without power.
Storage Space.
Phone Monroe 146. 317 N. Desplaines-st.

TO RENT—LIGHT FLOORS OF 5,000 FT. AND less in fireproof bldg., n. e. cor. Randolph and Jefferson-sts.; heat and elevator service.
F. RUPRECHT.

TO RENT—187 N. LA SALLE-ST., FLOORS 20X 70 to alley; steam heat.
CARPENTER & COMPANY, 6 N. Clark-st.

TO RENT—LIGHT FLOOR, 141 S. 5TH-AV., 25X 75, passenger and freight elevator; steam heat.
WHITE & TABOR, 112 S. La Salle-st.

TO RENT—1006-8 S. MICHIGAN-AV., OPPOsite Grant Park; low rental; agents paid full commission; possession immediately.

TO RENT—FLOORS, STORES, BUILDINGS, and manufacturing space in all business districts.
JOHN LARSON & CO., 8 So. Dearborn.

TO RENT—FLOORS, BUILDINGS, STORES—North Side property our specialty.
C. F. DURLAND & CO., 230 W. Kinzie-st.

TO RENT—2D FLOOR, $40.00 PER MONTH; 1,500 sq. ft. mfg. space. 12 S. Jefferson-st.

TO RENT—MANUFACTUR'G PROPERTY.

TO RENT—LET US BUY, BUILD, AND LEASE you a mfg. building, any location in city. Serious inquiries solicited.
YOUNG & PETERSEN, 29 S. La Salle-st.

TO RENT—CHEAP.
ON ACCOUNT OF REMOVAL, will sublet all or any part 17,000 feet in a new, modern, well constructed, sprinkled building; low insurance; lease runs three [3] years from May, 1914. Can give possession on 15 days' notice.
AUTOSALES GUM AND CHOCOLATE CO.,
738 W. Monroe-st.
Phone Haymarket 3577.

TO RENT—A VERY DESIRABLE DAYLIGHT floor, 5,000 square feet; fireproof building, reinforced concrete construction; splendid shipping facilities; two extra large electric freight elevators. Singer Bldg., 1019 W. Jackson-blvd.
CHAS. V. McERLEAN,
Central 2375. 115 S. La Salle-st.

TO RENT—
EAST OF HALSTED, ON VAN BUREN.
Four mill constructed, extra strong, sprinkled buildings, best shipping facilities, 30,000 to 50,000 sq. ft. floor space each; complete power plant.
WM. WRIGLEY JR. COMPANY, 5 N. Wabash.

TO RENT—WE HAVE A COMPLETE LIST OF BUILDINGS, STORES, AND LOFTS IN ALL BUSINESS DISTRICTS OF THE CITY, WITH POWER AND SWITCH TRACKS.
ALBERT H. WETTEN & CO., 108 S. La Salle.

TO RENT—NEW 1 STORY BUILDING, 20,000 sq. ft.; heat and electric light system; fine office and vault. Possession now and long lease. Address J H 267, Tribune.

WANTED—STORES, OFFICES, LOFTS.

PHARMACIST—FULL REGISTERED, WHO is also a physician, wants office in rear of good drug store; relief work in store when needed; competent man. Address N 390, Tribune.

WANTED—TO RENT—PRIVATE OFFICE OR suite, in or near financial district. Address O 451, Tribune.

TO RENT—BUILDINGS.

TO RENT—CHEAP, 2 STORY BRICK BLDG.; light floors, 25x60; for warehouse, stable, laundry, or mfg. purpose. 3720 Langley-av. Inquire.

TO RENT—WE BUILD TO SUIT TENANTS.
BOWES REALTY CO.,
Main 2128. 30 N. La Salle-st.

TO RENT—HOTELS.

TO RENT—HOTEL, N. W. COR. CLARK AND Erie, 35 rooms; steam heat. FRANK S. PAGIN & CO., 32 W. Washington-st.

TO RENT—HALLS.

TO RENT—OAKLAND MUSIC HALL, N. E. COR. 40th and Cottage Grove-av., for dances, entertainments, and lodges, stage for theatricals.
HOLTON, SEELYE & CO., 140 S. Dearborn-st.

TO RENT—BARNS.

TO RENT—708-10 SEBOR-ST., NR. HARRISON and Desplaines-sts., modern two story brick barn; 75 stalls first floor; wagon room second floor.
PAUL C. LOEBER & CO.,
22 N. La Salle-st. Franklin 1660.

TO RENT—2 STORY BRICK BARN, LOCATED ONE MILE WEST OF LOOP, WITH CAPACITY OF ABOUT 50 HEAD HORSES; LIGHT AND AIR ON 4 SIDES; WITH 20 FEET ASPHALT ALLEY. TELEPHONE FRANKLIN 1394.

TO RENT—MISCELLANEOUS.

TO RENT—BUILDINGS, STORES, AND FLOORS in all parts of the city. Send for list.
WILLIS & FRANKENSTEIN, 110 S. Dearborn-st.

STORE AND OFFICE FIXTURES.

DESKS—ONE-THIRD ORIGINAL COST; REpaired and refinished; some good as new; fine selection:
Roll tops $12.50
Flat tops 5.00
Typewriter desks 7.00
Tables ....$3 and up
Bkkp. desks $10.00
Chairs ....$1.00 and up
FRANKLIN DESK FACTORY, 23 E. Jackson-blvd.

FOR SALE—BIG SACRIFICE—OFFICE PARTItions, roll top and bookkeepers' desks, cabinets, filing cases, Flexotype mailometer, Elliott addressing machine, typewriters, time clock, cabinets and stock tables, woolen scales and parcel post, adding, sewing and cutting machines, sample trunks, platform scales. DAUBE, COHN & CO., 26 S. 5th-av.

JULIUS BENDER.
901, 903, 905, 907, 909, 911 W. Madison-st.
TELEPHONE MONROE 1712.
Manufacturer and jobber of store and office fixtures. Second hand fixtures of every description. Terms cash or time.

FRED BENDER STORE FIXTURE CO., 1245-1247 Wabash-av., Chicago's largest and most complete store fixtures house, manufacturers and jobbers of grocers, market, delicatessen, dry goods, drug, candy, cigar, lunchroom, in fact, fixtures for any business. Lowest prices on earth.

DESKS FOR SALE—FIVE MODERN GUNN roll top desks in perfect condition; will sell one or all. MURINE EYE REMEDY CO., Michigan-av. and Randolph-st.

FOR SALE—15 SECOND HAND SAMPLE CURtain trunks, all in excellent condition; immediate delivery; bargains. QUAKER LACE CO., 308 W. Adams-st.

DESKS, CHAIRS, ETC.—HIGH GRADE FACtory samples and discontinued patterns; big bargains. P. CASEY'S SONS, 173 N. 5th-av.

DESKS AND ALL OTHER OFFICE FURNIture, new and 2d hand; complete stock. Ryland Desk Co., 165 W. Lake-st.

MEAT MARKET OUTFIT—ALL COMPLETE; 1-3 cost; good as new. CHAS. BENDER, 908-14 Wells-st., near Ohio.

SABATH DESK CO., COMPLETE OFFICE OUTfitters, new and used desks and office furniture; lowest prices. 518 S. Wabash-av.

DESKS, PARTITIONS, CHAIRS, FILING DEvices; must be closed out at less than cost. A. LEDERER, INC., 644 W. Madison-st.

AMERICAN STORE FIXTURE CO., 121 N. Halsted-st. Monroe 5540. We save you money on all store fixtures.

FOR SALE—MAHOGANY BAR FURNISHINGS only one year old; will sell very cheap. 311 W. Van Buren-st.

CIGAR STORE OUTFIT—FOR SALE; COMplete; cheap. At 30 E. Adams-st. Apply HOFFMAN CO., 53 W. Van Buren-st.

DESKS—FLAT, $8; ROLL, $12; T. W., $12; chairs, $3 up. H. Walter Brown Co., 109 N. 5th-av.

DESKS—FLAT, $8; ROLL, $12; T. W., $12; chairs, $3 up. H. Walter Brown Co., 109 N. 5th-av.

SAFES.

WE CARRY THE LARGEST STOCK OF SAFES and vaults in the city. We also carry a large number of second hand fireproof and burglar safes at very low prices.
DIEBOLD SAFE & LOCK CO., 123 N. 5th-av.

WE SELL HIGH GRADE SAFES AT FACTORY prices. Have bargains in safes which have been used. DONNELL SAFE CO., 25 and 27 N. 5th-av., between Madison and Washington-sts.

YOUR CHANCE — ANNUAL CLEANUP SALE, safes, all sizes; unusual bargains. Herring-Hall-Marvin Safe Co., 211 W. Wash. Main 1183.

BEST PLACE TO BUY NEW OR SECOND HAND safes at the right price is at SABATH SAFE CO., 186 W. Lake-st. All makes; all sizes.

TYPEWRITERS AND SUPPLIES.

GREATEST BARGAINS—LARGEST STOCK—Underwoods, L. C. Smiths, Remingtons, etc., ¼ and ½ Manufacturers' prices—offers beat. Rentals at lowest rate our specialty. Call or write for Catalogue 24.
TYPEWRITER EMPORIUM. Tel. Randolph 24-36 Lake-st., cor. Dearborn. Take elevator.

TYPEWRITERS RENTED—
4 MONTHS FOR $5 AND UP.
Rebuilt typewriters, $15 to $75.
American Writing Machine Company,
37 W. Monroe-st. Tel. Randolph 1410.
437 S. Dearborn-st. Tel. Harrison 6225.

IF YOU ARE NOT READY TO BUY A Monarch Visible Typewriter yet, why not rent one? Only $3 a month, and first month's rent applies at any time on purchase price. MONARCH TYPEWRITER COMPANY, 32 S. Wabash.

YOU CAN RENT
THE STANDARD VISIBLE OLIVER
Three Months for $4.
Phone Rand. 500. Rental Dept.
THE OLIVER TYPEWRITER CO.

WE WILL SHIP ANYWHERE, STRICTLY ON approval, all standard makes without deposit; sell on small payments; or rent 3 months for $4.
TYPEWRITER SALES CO.,
5 phones, Rand. 4287. 191 N. Dearborn.

REMINGTON, UNDERWOODS, L. C. SMITHS, rented 3 mo.; $5; Olivers, Smiths, at 3 mo. $4. We can undersell any one on typewriters, any make. Call or write for circular story. TYPEWRITER CO., 62 W. Madison-st.

VISIBLE TYPEWRITERS, $10 UP; REMINGtons, Smiths, Underwoods, Olivers, etc. Phone or write. All Makes Typw. Exch., 109 N. Dearborn. Rand. Cent. 6084.

ALMOST NEW VISIBLE TYPEWRITER, LATest improvements, $15. WHITEHEAD, Room 205, 186 N. La Salle-st. Main 688.

DAVIES TYPEWRITER EXCHANGE, 4 N. Clark-st. Rental lowest rates. All makes for sale. Each machine a bargain. Central 2488.

TYPEWRITER HEADQUARTERS, INC. All makes for sale or rent. Lowest prices. 411 S. Dearborn-st., Old Colony Bldg. Phone Harr.

FOR SALE—REMINGTON TYPEWRITER, cheap. 70 E. 51st-st. Drexel 4786.

FOR SALE—410—ELEGANT, SLIGHTLY USED $100 typewriter. 3945 Prairie-av.

TYPEWRITING AND TRANSLATION.

MOVING PICTURE SCENARIOS TYPEWRITten. J. J. DAILY, 84 W. Randolph-st., Ashland Bldg., Chi.

PRINTING MACHINERY AND SUPPLIES.

FOR SALE—ONE 33X46 MIEHLE, WITH FEEDER and controller, 3 years old; one 23x28, 3 year old; two 25x38 Brown Togo folder, 1 year old; two 12x18 Colt's; 45 Brown Togo folder, with Allen vibrator; and motors; Gordon presses, with Allen vibrator and motors; controllers; one 12x18 C. & P. Gordon, with motor and segment in cam wheel; 41 galleys, lead and double zinc galleys. Western Type Foundry, 14th and La Salle-sts.

LARGE POSTER OFFICE, INCLUDING BUILDing. Terms to suit. Or will take partner. Address D 206, Tribune.

OFFICE DEVICES.

MULTIGRAPHS, FOLDING MACHINES, GOOD condition; low prices. W. M. BOWMAN, Room 40, 128 N. La Salle-st.

FOR SALE—A GAMMETER MULTIGRAPH, good as new, $200. Sam'l Abbott, 22 N. Green-st., Champaign, Ill.

REBUILT NO. 2 MULTIGRAPHS, guaranteed fully; for sale, cash or terms. The Amer. Multigraph Sales Co., 148 N. Clark-st.

NATIONAL CASH REGISTER, ALMOST NEW, price reasonable. 607 W. 12th-st.

BILLIARDS AND BOWLING.

FOR SALE—BILLIARD TABLES, BRAND NEW; Carom and Pocket, with complete outfits. Second hand tables at reduced prices. Easy payment. We rent tables with privilege of purchase; rent on purchase price. Bowling alleys a specialty. THE BRUNSWICK-BALKE-COLLENDER CO., 623-33 S. Wabash-av.

FOR SALE.

FOR SALE—PAINTER'S WAGON, CASH register, flat top desk, upright piano, two motors, one ½ h. p., 220 volts, the other 3 h. p., 220 volts. MOSS, 223 E. 47th-st.

REAL ESTATE FOR SALE.

CENTRAL.

FOR SALE—
...ht cottages, two flat buildings, and building for rent for property centrally located. H. T. WALKER & CO., 201 Tacoma Bldg.

APARTMENTS—SOUTH SIDE.

FOR SALE—PROPERTY IN LOOP DISTRICT OF ...ago Chicago. 50 ft., old improvements, $25,000. ...ovement improvements, $26,000. 50 ft., modern improvements, $45,000. 2744 ft., on Michigan-av., improved with a modern 11 room house, cheap and all properties sold better than 8% on ...ir price. LOUIS A. FREY CO., 9233 Commercial-av., Chicago, Ill., Exclusive Agents. Phone ...ver 6648.

FOR SALE—FLAT—RENTS $3,120.
...ted Park sub.; 5-6 rooms; steam ...; Lawson boiler; beamed ceiling in ...ing room; modern; lot 66x132; must be sold to settle money; cost him $36,000; ...ld for $22,000; only $7,000 cash. ...RRELL & MOYLAN, 209 W. 38th-st.

FOR SALE—A CLEAR 16 FLAT BLDG., ...ntly for over $5,000 per year; will sell ...ange or might take a clear farm as part ...ayment; located nr. 35th-st.; price $40,000; ...ash $15. Address J A 294, Tribune.

FOR SALE—
...WOODLAWN 2 FLAT SACRIFICE ...ve., near 60th-st.; new 2 story stone ...ing 2-4 rooms; hot water heat; hardwood fin...; rent; good rental; for price of $7,000. ...STONE & CO., EXCLUSIVE AGENTS. ...76 W. MONROE-ST.

FOR SALE—WE HAVE THE LARGEST LIST— ...ed flat bldgs. waiting for buyers; located ...and 58th-sts. and from State to the ...

...MICHAEL & CO., 114 E. 61st-st. ...evenings and Sunday.

FOR SALE—HIGH GRADE SIX FLAT BLDG., ...purchase; 6 rooms, 2 baths; rental $4,000; ...,000 5% per cent; price $39,000; located on ...overlooking Lake Mich. This is a snap. ...DEPPERHAUS, RUSSELL & CO. ...Tel. Hyde Park 3978.

FOR SALE—
...on 50 ft., ...terms. ...stone front; 7, 8 and 9 rms., ...h and light; rental $1,200; $8,750. ...W. H. BOWERS & CO., ...3457 Indiana-av.

FOR SALE—$2,000 CASH BUYS 4 FLAT, 4 STY. ...brick; new front, stove heated bldg.; ...17 per mo., subject only to usual 99 year ...lease at $32 per mo.; 3611 Vincennes-av. ...ROY Satisfied Life Bldg. Rand. 6060.

FOR SALE—ON PRAIRIE-AV. CORNER, 16 ...rooms; $5,852, mtg. $28,000; also near Jack...on Park, 16 flats, income $4,620, mtg. $10,000; ...other cheap; might take small clear as part ...payment. Address J P 128, Tribune.

FOR SALE—ELEGANT 12 FLAT, H. P. COR. ...NER, near this office; detached brick 4 story ...bldg., containing store and 3 flats on each floor; rent ...price $50,000; mtg. $25,000, 5 yrs.; consider ...clear property in part payment. Address J ...Tribune.

FOR SALE—70% ON INVESTMENT ON NEW 8 ...on Grand-blvd., near Washington Park; in...come $4,319; think of it. 22% on now bldg. ...Cost $18,000. Mtg. $10,000. Address J 2 ...Tribune.

FOR SALE—BEST SIX FLAT BUILDING IN ...Park; price $19,000; rental $2,820.00; ...easy terms. R. C. Thorne & Son, 6212 ...-av.

FOR SALE—PRACTICALLY NEW 13 FLAT ...and stone bldg.; well located; rent $4,000; ...$2,000. HEOK & LUNDBERG, 6000 S. Halsted-st.

FOR SALE — BARGAIN — NEW 5 FLAT IN ...Indiana; front porches; handsome bldg.; rent ...price $10,000; mortgage $6,000; by trustee. ...ADDISON, Owner, 10453 S. 40th-ct.

FOR SALE—IN MICHIGAN-AV., INCOME ...ate, $10,000. On South Park-av., income ...ate, $6,000. Also other bldgs. for sale. ...JAMES, Unity Bldg. Phone Central 2346.

FOR SALE—FIRST CLASS 2 FLATS, S. SIDE; ...well located; rents $1,350; at an exceptional ...

...BIRE & SHOTWELL, 4804 Cottage Grove.

FOR SALE—EXCEPTIONALLY WELL LO... ...ted 8 S. stone front 2 flat, 7-8-8; steam; 47th-...; rent about $1,300; only $8,000; terms. 631 ...-st.

FOR SALE—SNAP—BRAND NEW 6 FLAT ON ...MARYLAND-AV.
...Midway; cost $30,000; want cash offer. For ...Wabash-av. Chicago's largest, most ...ive nursery business; manufacturers and ...overs, market, definitions, dry goods, ...cigar, lunchroom, in fact, fixtures for ... Lowest prices on earth.

FOR SALE—12 W. GARFIELD-BLVD., SOLID ...stone front 2 flat; 7 and 8 rooms; furnace; only ... DOOLEY, 5455 Wentworth.

FOR SALE—ON LONG TERM LEASE, 6000-6002 ...S. Bldgs. and lot; transfer corner; 5000 ...investigate. DOOLEY, 5455 Wentworth-av.

FOR SALE—6012 CARPENTER-ST., SOLID ...stone front, 2 flat, 5 and 6 rooms; furnace; only ... DOOLEY, 5455 Wentworth.

FOR SALE—$4,000—RENT $1,320—SIX FLAT; ...South Side av. BENJ. BISSINGER, ...Washington-st.

FOR SALE—6741 WABASH-AV., 2 STORY ...stone front; 6 room flats; oak trim and ...; 2 steam heating plants.

FOR SALE—MY BEAUTIFUL THREE FLAT ON ...-av., near 63d-st. Rent, $1,260. Mtg., ...Address P 158, Tribune.

FOR SALE—STONE FRONT 3 FLAT, STEAM ...good South Side location; only $7,900. ...J. E. 312, Tribune.

FOR SALE—2215 INDIANA-AV., GOOD 3 STORY ...building; 4 flats, rent $1,080; equity only ... W. H. McCLELLAN, 39 E. 31st-st.

FOR SALE—HIGH GRADE 6 FLAT BLDG., 6 ...Fr. apts., with 2 baths. Price $21,500. Inc. ... Address P D 250, Tribune.

APARTMENTS—NORTH SIDE.

FOR SALE—IF YOU WANT TO BUY A GOOD ...ner six flat building in Rogers Park, answer ...and deal direct with me, the owner, and save ...rmed all commissions. The location needs ...description. Price is right. Property in Chi...The building is new and right up to date. ...have cash and will act now you will get a ...of several thousand dollars. Address J 7 ... Tribune.

FOR SALE—WELL BUILT CORNER 6 APART... ...brick; rents for $1,020; 2 blocks to lake ...gwater or Ft. Sheridan cars; $10,000; will ...terms from owner or smaller equity for $11,500. ...SCHUBERT & WALKER, ...Edgewater 2345.

FOR SALE—FINEST BARGAIN IN MODERN 3 ...; one 7 and two 6 rm. apt.; lot 25x101; detached ...ge; 734 Belden-av.; hot water heat; annual ...$1,630; worth $14,000; for quick sale, $10,... ...Address J P 128, Tribune.

FOR SALE—ELEGANT 12 FLAT, H. P. COR. ...NER, near this office; detached brick 4 story ...bldg., containing store and 3 flats on each floor; rent ...price $50,000; mtg. $25,000, 5 yrs.; consider ...clear property in part payment. Address J ... Tribune.

FOR SALE—BY OWNER, 2 FLAT STONE FRONT ...5514 Pierce-av.; $800 income; will sacri...

FOR SALE—
...brick; quick sale.

FOR SALE—3 STORY & F. 5 AND 6 R., P. ST. ...Loan Sq.; $6,200; easy terms. KOSSACK, ...27 N. Dearborn-st.

FOR SALE—2 FLAT ON BLVD., BET. KIMBALL ...and Palmer-sts., 6 rooms; sacrifice. Address J ... Tribune.

APARTMENTS—WEST SIDE.

FOR SALE—HARRISON-ST. SACRIFICE—TWO ...solidly constructed buildings; four flats (4 and 5 ...stove heat) near Ridge Park; $1,125 per ...must transportation; rent $960.00; only $9,250.00; ...cash payment.
...H. SCHNEIDER & CO., 10 S. La Salle-st.

FOR SALE—$50 DOWN AND BALANCE TO ...Buys 3 story & flat bldg. will pay 13% per ... WM. S. HIGGINS, 3301 W. Madison-st. ...Austin 914.

FOR SALE—NEW JACKSON-BLVD., 2 FLAT ...brick, stove heat; $1,600 for equity; note 14%. ...CONNEY, 6131 Indiana-av.

BUSINESS PROPERTY—SOUTH SIDE.

FOR SALE—SECTION LINE (AND PROPOSED ...corner) corner in the fast developing Stony ...district; 132x66 feet; ripe for store; corner ...Stony Island-av. and 83d-st. Call at 6124 Stony ...Island-av. this evening between 7 and 9 o'clock ...and needs cash in his business, which is ...reason for this rare opportunity.

...McCARTHY & BYRNE, 220 S. 61st-st.

FOR SALE—
...BARGAIN.
...E. W. Cor. 47th and Princeton-av., 24x125 ft.; ...frame bldg.; 5 rms. in A1 condition; 2 ...and 2 6 room flats with bath and gas; rent ...$744. Price to close only $5,750.
...O. COLEMAN & CO.,
...Oakland 26. 4730 So. State-st.

FOR SALE—STATE-ST., NEAR 47TH-ST.—A ...brick store and four flats; rental $840 ...

...LANGRIDGE, 7 W. 47th-st., S. W. cor. State.

FOR SALE—GREAT BARGAIN; CHOICE LIT... ...brick block, good South Side location; rent $6,000; ...stove heat. Address J A 249, Tribune.

REAL ESTATE FOR SALE.

BUSINESS PROPERTY—NORTH SIDE.

FOR SALE—DOUBLE SECTION LINE CORNER, ...business block North Side; rents for over $7,000 ...annum; store 20x70 feet; 3000 sq. ft. of space, ...leased by tenants; mortgage, let us help you; ...equity; $30,000 cash and trade. Big bargain. No ...safer investment in all Chicago. WM. H. MULHOLAND & CO., 80 N. La Salle-st.

FOR SALE—BUSINESS PROPERTY.
...Clark-st., near Dersleon-st., improved; price only $10,000; ground value alone; worth more; investigate today.
...McCOLLAM & KEUGGEL, 127 N. Dearborn-st.

FOR SALE—BROADWAY COR. STORES.
...Growing location; grocery and mkt.; there 7 yrs. ...Want sale 5 year lease. Price $11,500.
...F. P. REGNET, 28 N. Dearborn-st. Cent. 5182.

FOR SALE—BUSINESS EQUITY OF $7,500; ...rents over $1,500; would consider 7% flat or ...clear residence. Address G P 851, Tribune.

BUSINESS PROPERTY—NORTHWEST.

FOR SALE—PROSPECTIVE TRANSFER COR... ...ner on Northwest Side. Stores and flats and ...theater. Will net almost 10%. No trade. Re...quires about $12,000 cash. Address J T 241, Tribune.

FOR SALE—DOUBLE SECTION TRANSFER ...corner; stores only; present rent over 10%; stove heat; leased to responsible tenants. Need $13,000 ...cash, balance terms. Address J R 213, Tribune.

BUSINESS PROPERTY—WEST SIDE.

BEST BARGAIN ON MADISON STREET

10 WEST OF KEDZIE-AV.

TWO STORES—FLATS AND GARAGE.

Rents $4,400; more after next May.
Mortgage $16,500; 5½ per cent.
$14,600 CASH TAKES THE EQUITY.

Will accept 2d mortgage for part of purchase.

JACKSON BROTHERS, TACOMA BUILDING.

FOR SALE— NR. MADISON AND LOOMIS.
3 ST'Y. BRICK BUILDING. STEAM HEAT.
24,000 SQ. FT. LAND. ALLEY CORNER.
ONE TENANT. NO SALOON.
NETS 10%. TENANT OPERATES BUILDING.
PRICE OF ENTIRE PROPERTY
BELOW ACTUAL VALUE OF LAND.
BOWES REALTY CO., 30 N. LA SALLE-ST.

FOR SALE—BARGAIN; DENTIST OR ANY... ...body; 3 sty. cor. brick bldg.; bsmt.; situ. 35x43; 5 coal sheds; concrete walk; $10,000. Vacant cor., 34x82. $8,000. Lucrative dental practice; mod. equip., $1,500. $10,000 cash takes all. Finest location; surf., L. DR. J. B. BILEK, Ashland-av. and 19th-st. Canal 2068.

FOR SALE—60 FEET FROM TRANSFER COR... ...NER, near this office; detached brick 4 story bldg., containing store and 3 flats on each floor; rent $1,852. Price $12,500. Terms 1-3 cash, balance 5 or 10 years.
...C. WENDELL & CO., Madison and Ashland.

FOR SALE—COR. 26TH-ST. STORES AND OF... ...fices; rental $4,746; stove heat; mtge. $30,000; bargain. Gordon, Lapin & Co., 19 S. La Salle-st.

HOUSES—SOUTH SIDE.

FOR SALE—TRULY A BARGAIN.

NO ONE DAY SPECIAL
on Sunday, Jan. 18, from 1 to 5 p. m.

Will sell my 9 room stone front residence, with garage, big porch, tile bath and lavatory, paved street and alley; convenient transportation.
3010 GROVELAND-AV.

This house has never been offered to the public and has always been occupied by owner. See the place for you. Can be inspected Saturday from 3 to 4 p. m.

PRICE $8,450. EASY TERMS.

Bring Deposit.

For further particulars phone Mr. Roy, Randolph 3751.

FOR SALE—MUST SELL TODAY.
"ONE'S MISFORTUNE ANOTHER'S PROFIT."

That's what makes the "Real Bargain" and when a $10,000 residence is offered for $5,250 it is your chance to "Profit." Open for sale 9:00 a. m. this day, Saturday or Sunday, 1 to 4 p. m., and this is a real "Sacrifice" of a magnificent residence.

FOR SALE—A BIG SACRIFICE IF TAKEN AT ...once; new modern 6 r. brick residence; Lake Shore, Pennsylvania, and surface transportation; owner on premises Sunday; investigate. 1146 Langley-av. Act quick as this will be sold at once. ROBERT QUAIT, Stewart 1120.

FOR SALE—FOR SACRIFICE, 8 ROOM, STEAM heated residence; hardwood finish; cement basement; in fine, close condition. 3837 Lowe-av., cement floor and running water; terms to suit. 635 W. 61st-pl. Please see Owner, 636 W. 62d. Brandsy Commission Co.

FOR SALE—CHOICE 46 FT. WABASH-AV. CORNER; fronts a. and e., with old frame improvements; will give BARGAIN and accept easy payments or part trade. Owner. Address J P 406, Tribune.

FOR SALE — 5416 LEXINGTON-AV., A DE... ...tached 9 room brick, steam heated residence, sell on easy terms. Caretaker on premises.
...ZIMMER,
940 First National Bank Bldg.

FOR SALE—BARGAIN; 5756 MONROE-AV., close to university; modern 12 room brick house; 3 bed rooms; mortgage $4,000; will sell equity. Will accept vacant for equity. JOHN V. FOX, 40 N. Dearborn-st.

FOR SALE — BIG BARGAIN; MODERN DE... ...tached 9 room residence, steam heated throughout; 30 ft. lot; only $4,000; good location; mtg. $2,500, 3 yrs.; must sell quick. MOORE & SCHMITT, 43d and Grand-blvd.

FOR SALE—NEW MODERN BRICK COTTAGES ...and two flats; fancy electric fixtures, finest finish and plumbing; large lots; $100 to $500 down, $25 to $30 a month, inc. interest. BOWES & CO., 5908 S. Ashland-av. Autos to show. Open Sundays.

FOR SALE—NORTH SIDE MODERN BRICK HOUSE ...in choice residence location; steam heat; hardwood finish, etc.; very desirable; price $9,000.
...MARK R. KIMBALL, 9 S. La Salle-st.

FOR SALE—BEAUTIFUL 8 ROOM RESIDENCE ...on Mich.-av., nr. 51st-st., 10 large rooms finished in selected hardwoods; hot water heat; bargain. Address K 484, Tribune.

FOR SALE—HIGH CLASS RESIDENCES AND ...choice vacant at low prices and convenient terms. Frank I. Bennett, 7930 Euclid-av. Ph. Mid. 1287.

FOR SALE—OR TO RENT—4413 ELLIS-AV., ...19 ROOMS.
...JOHN J. FISCHER, 9 S. La Salle-st.

FOR SALE — GREATEST BARGAINS IN ...houses, flats, or vacant in Chicago.
...E. E. BALDWIN & CO., 5450 Indiana-av.

FOR SALE—DESIRABLE RESIDENCE, 51-ST. ...including ALPHABET PARK, in and paid for. Card will bring you plat and prices and map of Chicago showing boulevard and park systems.
...CONNELL & CO.,
800 First National Bank Bldg.

FOR SALE — CHICAGO LAWN, MARQUETTE ...Park loan; golf links just opened; $400 to $700; $25 cash, $5 monthly. Don't be buncoed. Chicago Lawn lately. Do it now. Plat free.
...EBERHART, 3255 W. 63d-st.

FOR SALE—A FEW CHOICE 35 FT. LOTS, WITH ...all improvements in and paid for, only $750.00 ea.; ...very easy terms. Inquire of E. A. ROBERTS, ...Sand Harvard-av. Open Sun. from 2 to 5.

FOR SALE — VACANT; BUILDERS ATTEN... ...tion; near Chicago University, cor. lot, 166x200; ...bargain at $80 per ft. H. F. NORCOTT & CO., 1607 E. 53d-st. Oakland 1800.

FOR SALE—RESIDENCES AND BUSINESS ...lots near Kedzie-av. and 63d-st. transfer corner ...and Marquette Park.
...FARLEY & ALLMAN, 5330 W. 63d-st.

FOR SALE—LOTS IN AVALON PARK, NEAR ...I. C., 24 minutes to downtown. E. S. SHOOBEN ...& CO., 840 1st Nat. Bank Bldg.

FOR SALE—4 BUSINESS LOTS ON KEDZIE-...av. at a bargain if taken quick; terms.
...Campbell Investment Co., 220 S. La Salle-st.

FOR SALE—BARGAIN—N. E. COR. OF 67TH-ST. ...and Champlain-av., 100x182. Price $40 per foot; ...make offer. J. B. WICKHAM, 6487 Stewart-av.

FOR SALE—100 ACRE BLOCK, N. W. CORNER ...95th and Ashland-av., $12,900. J. WM. HOWARD ...& CO., 10 S. LA SALLE-ST.

FOR SALE—RESIDENCE AND BUSINESS LOTS ...in Auburn Highlands, Center to Auburn-av., ...B. A. HART, corner 79th-st. and Center-av.

FOR SALE—$1,875; 2 LOTS ON 97. LAWRENCE-...av. near 73d-st., 50x125 ft.
...HENRY A. WRIGLEY, 26 N. Dearborn-st.

FOR SALE—35 FT. (S. F.) 067H-PL., 160 FT. E. ...of Washington-av., $75 per ft. WHITE & COLE-...MAN, Borden Blk. Phone 6108 Randolph.

FOR SALE—BEST VACANT TRANSFER COR... ...ner on South Side, by owner. Address G 876, Tribune.

VACANT—NORTH SIDE.

NEW PLAN.

BUY REAL ESTATE
AT
YOUR OWN PRICE.

ARCADIA TERRACE.

120 ACRES AT
WESTERN AVE. AND BRYN MAWR-AVE.
BOTH PAVED. CAR LINE.
MANY CHOICE CORNERS.
971 feet.
RESTRICTIONS AND BUILDING LINES.
TITLE GUARANTEED.
For full particulars of our new plan call or write

W. F. KAISER & CO.,
SUBDIVIDERS,
108 W. MONROE-ST.

FOR SALE—
...80 ft. lots in our new subdivision on Peterson-av. and Rockwell-st., just west of Sauganash, at $500. This is the choicest subdivision location on the North Side. Near Clark-st. cars and N. W. Railroad. Will pay liberal commission to agents. Call on
...BENSON BROS., 813 Harris Trust Bldg.
111 W. Monroe-st. Phone Rand. 2900.

FOR SALE—
...LOTS ON DIVERSEY-BLVD., BET. RACINE AND SOUTHPORT-AVS.
OGDEN, SHELDON & CO.,
192 N. CLARK-ST.

FOR SALE—75x125 FT., N. E. COR. OF NEW-...port-av. and Herndon-st.; all improvements in and paid for; 2 blocks to L. station; bargain for quick sale. E. S. ELDER, 5433 Sheffield-av., cor. Clark and Newport-av.

FOR SALE—AT BARGAIN, LEAVITT-ST.; DOU... ...ble lot; between Montrose and Wilson; close to Ravenswood station; just right for 6 flats; $1,050 gets equity; mtg. $1,800; nonresident. Address H L 184, Tribune.

FOR SALE—50x124 FT. ON N. LINCOLN-ST., ...1 blk. south of Montrose-blvd., west front; $950; ...should bring $1,200; all street improvements in and paid for. E. A. CUMMINGS & CO., 40 N. Dearborn-st.

FOR SALE OR EXCHANGE—CHOICE SHERI-...dan-rd corner, 74x126, ripe to improve with stores, flats, or family hotel; only 2 blocks from Sheridan-rd. "L" station. Price, $16,500. Address L 164, Tribune.

FOR SALE—CHOICEST VACANT IN RAVENS-...wood Manor and Ravenswood Gardens; special bargains in apartment corners and inside lots. James Brooks, 1220 Montrose Block, Ravenswood.

FOR SALE—SPECIAL BARGAIN—213 FEET VA... ...cant on Argyle-av., east of Clark, $6,000; less than $35.00 per foot. CLAUDE B. DAVIS & CO., 9431 N. Clark-st.

FOR SALE — SALOON CORNER, BELMONT-...av. and Sheffield, 61x41x100; price $13,500; 1-3 cash, bal. mtg. Phone Wellington 2086.

FOR SALE—ROGERS PARK — 85 FT. LOTS, ...$1,000 up; easy terms. Inquire of owner, 1449 Ogden-av. CHARLES H. MOORE.

FOR SALE—BIRCHWOOD BEACH LOTS ON ...Sheridan-drive; residences only. WM. M. DE-...VINE, owner, 4 E. Huron-st. Phone North 6800.

VACANT—NORTHWEST SIDE.

FOR SALE—CHOICE RESIDENCE LOTS, $350 ...and up; cash or easy payments.
...ISADOR FERGUSON & CO., 5023 Armitage-av.

VACANT—WEST SIDE.

FOR SALE—
...TO CLOSE AN ESTATE.
25 FEET ON OGDEN-AV. THROUGH TO
LINCOLN-BLVD. 66 FT.
OGDEN, SHELDON & CO.,
192 N. CLARK-ST.

FOR SALE—THE BEST MADISON-ST. CORNER ...between 60th and 62d-avs.; right for stores and flats; 22,000 sq. ft.; 2 blocks to L. station; let 67x165; ...price, $2,000 cash. 5060 W. Madison-st. Austin 894.

FOR SALE—5 FT. WARRINGTON-BLVD., ...near Garfield Park, $1,100.
...WHITESIDE & WENTWORTH, 6 S. Dearborn-st. ...2207 & 3223 West Madison-st.

MISCELLANEOUS—SOUTH SIDE.

FOR SALE—3126-3132 SO. PARK-BLVD.; PRICE ...$8,000; mortgage $4,000 at 5%; rent per month $960 per year. Will exchange for Los Angeles income. F. KROHN, 661 S. 26th-st., Los Angeles, Cal.

FOR SALE — REAL ESTATE; SPECIAL BAR... ...gains.
...O. A. SMITH & CO.,
302 E. 55th-st. Phone Oakland 126.

FOR SALE—BUSINESS PROPERTY OUTSIDE ...of loop. Special attention to exchanges.
...L. WHITESON, 118 N. La Salle-st. Franklin 146.

REAL ESTATE—MFG. PROPERTY.

FOR SALE—ON VERY EAST THIRTIES, MANU... ...facturing property, Hedenberg Manufacturing District, Fullerton and 40th-ave.; surface switches; L. C. L. Chicago rates to all points.
...JAMES W. HEDENBERG,
Central 1121. 40 N. Dearborn-st.

FOR SALE—FACTORY: 57,000 SQ. FT. FLOOR ...space. 2x 66 ft. lot, 2x 80 ft. lot; 2 blocks from Rock Island; sidetracks at 46th and La Salle-sts.; quick possession.
...WALTER MILLS, Room 1222, 20 N. La Salle-st.

FOR SALE OR LEASE — MANUFACTURING ...plant, with own steam and electric power; approximately 20,000 square feet; just off 35th and Halsted sts. ELMER L. VAN ROSAIEN, 208 S. La Salle-st. Wabash 1440.

FOR SALE—DIVISION-ST. CLOSE IN, 100,000 ...sq. ft. or more, with R. R. switch.
...SAMUEL W. HODGE,
Industrial and Business Real Estate.
1330 First Nat'l Bank Bldg. Randolph 1822.

FOR SALE—SPRINKLED FACTORY CONTAIN-...ing 38,000 sq. ft. of floor space; additional bldg. rents $1,000 or can destroy for yard room; would consider $18,000 or $20,000 business vacant or rea. in exch. C. J. ROY, 134 Randolph-st.

FOR SALE—CORNER SUPERIOR, MORGAN ...and Pratt-sts., 2 story building, 50,000 feet and 5,000 feet yard room; extraordinary heavy build...ing. FREDERICK HOTZ, 158 W. Randolph-st.

FOR SALE—HIGH AND DRY; 2 GRD. 50,000 SQ. ...ft. sale 4 sty. burned brick; N. W. cor. Halsted ...MONTAGUE & SON, 39 N. Dearborn-st. Cent. 5813.

REAL ESTATE—SUBURBAN—SOUTH.

FOR SALE—LONGWOOD-DRIVE, E. FRONT, ...on ridge, stove oak trees, 100x200 ft., or 2 ...BROWN & BRITTAIN, 5 N. La Salle-st.

REAL ESTATE FOR SALE.

HOUSES—WEST SIDE.

Beautiful Residence.

The home of George W. Jackson, located at 5216 Washington-blvd., cor. Baird-av., interior decorations, lighting, plumbing, and heating systems alone cost to exceed $35,000; 14 rooms, exclusive of large ballroom; 3 fully equipped bathrooms, showers; numerous lavatories and toilets; verandas extending across front of residence as well as west sides of first and second floors, inclosed as it is suitable for all seasons of the year; garage capacity sufficient for six limousines, large stable with three box stalls; underground gasoline tank, charging apparatus for electric cars; 7 room modern flat over garage, steam heat, electric light, etc.; lot 124 ft. 9 in. x 175 ft., large block, level with street; ornamental steel fence; beautiful lawns; would make fine clubhouse; property must be seen to be appreciated. Price $75,000. Open for inspection daily, 12:00 a. m. to 5:00 p. m. Commission to brokers.

CLUXTON & CO.

Normal 3694 or Austin 145.

FOR SALE—A FINE HOME—714 ASHLAND-...blvd., nr. Harrison, at a real sacrifice; substantial 8 story brick, furnace heat; 8 lav., 8 large bedrooms; must dispose of immediately; might trade for large family, 7 remodeler. Bed owner, or call, Seeley 6320. 714 Ashland-blvd.

FOR SALE—BARGAIN—GARFIELD PK. RESI... ...dence; originally cost over $25,000; present incumbrance $6,500; $5,000 WILL BUY EQUITY; 12 rooms and two story garage; large lot.
...MARK T. FARRELL, 1305 Hartford Bldg.

FOR SALE—BARGAIN IN WEST SIDE REAL ...estate. Will sacrifice equity in residence and vacant lot on West Side blvd. If you have cash and want bargains I'll do it.
...MARK R. KIMBALL, 9 S. La Salle-st.

FOR SALE—9 ROOM BRICK RESIDENCE, ...Jackson-blvd., half block west of Garfield Park, hot water heat; by owner. Address J L 490, Tribune.

VACANT—SOUTH SIDE.

FOR SALE. South Shore Frontage

ON THE NEW BOULEVARD,
FROM 70TH TO 71ST-ST.

All improvements in on both streets, commanding unobstructed view of the lake over the beautiful grounds of the South Shore Country Club; block from I. C. express station. Choice location for flats in the city for a high class apartment building or homes. Also corners and inside frontage adjoining the boulevard, from $16 ft. up.

Write for maps and particulars.
W. K. YOUNG BRO., Bank Floor,
MARQUETTE BLDG., DEARBORN & ADAMS.

FOR SALE—CHOICE LOTS IN OUR 63D AND ...Western-av. subdivision; all improvements included; ALPHABET PARK, in and paid for. Card will bring you plat and prices and map of Chicago showing boulevard and park systems.
...CONNELL & CO.,
800 First National Bank Bldg.

FOR SALE — CHICAGO LAWN, MARQUETTE ...Park loan; golf links just opened; $400 to $700; $25 cash, $5 monthly. Don't be buncoed. Chicago Lawn lately. Do it now. Plat free.
...EBERHART, 3255 W. 63d-st.

FOR SALE—A FEW CHOICE 35 FT. LOTS, WITH ...all improvements in and paid for, only $750.00 ea.; ...very easy terms. Inquire of E. A. ROBERTS, ...Sand Harvard-av. Open Sun. from 2 to 5.

FOR SALE — VACANT; BUILDERS ATTEN... ...tion; near Chicago University, cor. lot, 166x200; ...bargain at $80 per ft. H. F. NORCOTT & CO., 1607 E. 53d-st. Oakland 1800.

FOR SALE—RESIDENCES AND BUSINESS ...lots near Kedzie-av. and 63d-st. transfer corner ...and Marquette Park.
...FARLEY & ALLMAN, 5330 W. 63d-st.

FOR SALE—LOTS IN AVALON PARK, NEAR ...I. C., 24 minutes to downtown. E. S. SHOOBEN ...& CO., 840 1st Nat. Bank Bldg.

FOR SALE—4 BUSINESS LOTS ON KEDZIE-...av. at a bargain if taken quick; terms.
...Campbell Investment Co., 220 S. La Salle-st.

FOR SALE—BARGAIN—N. E. COR. OF 67TH-ST. ...and Champlain-av., 100x182. Price $40 per foot; ...make offer. J. B. WICKHAM, 6487 Stewart-av.

FOR SALE—100 ACRE BLOCK, N. W. CORNER ...95th and Ashland-av., $12,900. J. WM. HOWARD ...& CO., 10 S. LA SALLE-ST.

FOR SALE—RESIDENCE AND BUSINESS LOTS ...in Auburn Highlands, Center to Auburn-av., ...B. A. HART, corner 79th-st. and Center-av.

FOR SALE—$1,875; 2 LOTS ON 97. LAWRENCE-...av. near 73d-st., 50x125 ft.
...HENRY A. WRIGLEY, 26 N. Dearborn-st.

FOR SALE—35 FT. (S. F.) 067H-PL., 160 FT. E. ...of Washington-av., $75 per ft. WHITE & COLE-...MAN, Borden Blk. Phone 6108 Randolph.

FOR SALE—BEST VACANT TRANSFER COR... ...ner on South Side, by owner. Address G 876, Tribune.

VACANT—NORTH SIDE.

NEW PLAN.

BUY REAL ESTATE
AT
YOUR OWN PRICE.

ARCADIA TERRACE.

120 ACRES AT
WESTERN AVE. AND BRYN MAWR-AVE.
BOTH PAVED. CAR LINE.
MANY CHOICE CORNERS.
971 feet.
RESTRICTIONS AND BUILDING LINES.
TITLE GUARANTEED.
For full particulars of our new plan call or write

W. F. KAISER & CO.,
SUBDIVIDERS,
108 W. MONROE-ST.

FOR SALE—
...80 ft. lots in our new subdivision on Peterson-av. and Rockwell-st., just west of Sauganash, at $500. This is the choicest subdivision location on the North Side. Near Clark-st. cars and N. W. Railroad. Will pay liberal commission to agents. Call on
...BENSON BROS., 813 Harris Trust Bldg.
111 W. Monroe-st. Phone Rand. 2900.

FOR SALE—
...LOTS ON DIVERSEY-BLVD., BET. RACINE AND SOUTHPORT-AVS.
OGDEN, SHELDON & CO.,
192 N. CLARK-ST.

FOR SALE—75x125 FT., N. E. COR. OF NEW-...port-av. and Herndon-st.; all improvements in and paid for; 2 blocks to L. station; bargain for quick sale. E. S. ELDER, 5433 Sheffield-av., cor. Clark and Newport-av.

FOR SALE—AT BARGAIN, LEAVITT-ST.; DOU... ...ble lot; between Montrose and Wilson; close to Ravenswood station; just right for 6 flats; $1,050 gets equity; mtg. $1,800; nonresident. Address H L 184, Tribune.

FOR SALE—50x124 FT. ON N. LINCOLN-ST., ...1 blk. south of Montrose-blvd., west front; $950; ...should bring $1,200; all street improvements in and paid for. E. A. CUMMINGS & CO., 40 N. Dearborn-st.

FOR SALE OR EXCHANGE—CHOICE SHERI-...dan-rd corner, 74x126, ripe to improve with stores, flats, or family hotel; only 2 blocks from Sheridan-rd. "L" station. Price, $16,500. Address L 164, Tribune.

FOR SALE—CHOICEST VACANT IN RAVENS-...wood Manor and Ravenswood Gardens; special bargains in apartment corners and inside lots. James Brooks, 1220 Montrose Block, Ravenswood.

FOR SALE—SPECIAL BARGAIN—213 FEET VA... ...cant on Argyle-av., east of Clark, $6,000; less than $35.00 per foot. CLAUDE B. DAVIS & CO., 9431 N. Clark-st.

FOR SALE — SALOON CORNER, BELMONT-...av. and Sheffield, 61x41x100; price $13,500; 1-3 cash, bal. mtg. Phone Wellington 2086.

FOR SALE—ROGERS PARK — 85 FT. LOTS, ...$1,000 up; easy terms. Inquire of owner, 1449 Ogden-av. CHARLES H. MOORE.

FOR SALE—BIRCHWOOD BEACH LOTS ON ...Sheridan-drive; residences only. WM. M. DE-...VINE, owner, 4 E. Huron-st. Phone North 6800.

VACANT—NORTHWEST SIDE.

FOR SALE—CHOICE RESIDENCE LOTS, $350 ...and up; cash or easy payments.
...ISADOR FERGUSON & CO., 5023 Armitage-av.

VACANT—WEST SIDE.

FOR SALE—
...TO CLOSE AN ESTATE.
25 FEET ON OGDEN-AV. THROUGH TO
LINCOLN-BLVD. 66 FT.
OGDEN, SHELDON & CO.,
192 N. CLARK-ST.

FOR SALE—THE BEST MADISON-ST. CORNER ...between 60th and 62d-avs.; right for stores and flats; 22,000 sq. ft.; 2 blocks to L. station; let 67x165; ...price, $2,000 cash. 5060 W. Madison-st. Austin 894.

FOR SALE—5 FT. WARRINGTON-BLVD., ...near Garfield Park, $1,100.
...WHITESIDE & WENTWORTH, 6 S. Dearborn-st. ...2207 & 3223 West Madison-st.

MISCELLANEOUS—SOUTH SIDE.

FOR SALE—3126-3132 SO. PARK-BLVD.; PRICE ...$8,000; mortgage $4,000 at 5%; rent per month $960 per year. Will exchange for Los Angeles income. F. KROHN, 661 S. 26th-st., Los Angeles, Cal.

FOR SALE — REAL ESTATE; SPECIAL BAR... ...gains.
...O. A. SMITH & CO.,
302 E. 55th-st. Phone Oakland 126.

FOR SALE—BUSINESS PROPERTY OUTSIDE ...of loop. Special attention to exchanges.
...L. WHITESON, 118 N. La Salle-st. Franklin 146.

REAL ESTATE—MFG. PROPERTY.

FOR SALE—ON VERY EAST THIRTIES, MANU... ...facturing property, Hedenberg Manufacturing District, Fullerton and 40th-ave.; surface switches; L. C. L. Chicago rates to all points.
...JAMES W. HEDENBERG,
Central 1121. 40 N. Dearborn-st.

FOR SALE—FACTORY: 57,000 SQ. FT. FLOOR ...space. 2x 66 ft. lot, 2x 80 ft. lot; 2 blocks from Rock Island; sidetracks at 46th and La Salle-sts.; quick possession.
...WALTER MILLS, Room 1222, 20 N. La Salle-st.

FOR SALE OR LEASE — MANUFACTURING ...plant, with own steam and electric power; approximately 20,000 square feet; just off 35th and Halsted sts. ELMER L. VAN ROSAIEN, 208 S. La Salle-st. Wabash 1440.

FOR SALE—DIVISION-ST. CLOSE IN, 100,000 ...sq. ft. or more, with R. R. switch.
...SAMUEL W. HODGE,
Industrial and Business Real Estate.
1330 First Nat'l Bank Bldg. Randolph 1822.

FOR SALE—SPRINKLED FACTORY CONTAIN-...ing 38,000 sq. ft. of floor space; additional bldg. rents $1,000 or can destroy for yard room; would consider $18,000 or $20,000 business vacant or rea. in exch. C. J. ROY, 134 Randolph-st.

FOR SALE—CORNER SUPERIOR, MORGAN ...and Pratt-sts., 2 story building, 50,000 feet and 5,000 feet yard room; extraordinary heavy build...ing. FREDERICK HOTZ, 158 W. Randolph-st.

FOR SALE—HIGH AND DRY; 2 GRD. 50,000 SQ. ...ft. sale 4 sty. burned brick; N. W. cor. Halsted ...MONTAGUE & SON, 39 N. Dearborn-st. Cent. 5813.

REAL ESTATE—SUBURBAN—SOUTH.

FOR SALE—LONGWOOD-DRIVE, E. FRONT, ...on ridge, stove oak trees, 100x200 ft., or 2 ...BROWN & BRITTAIN, 5 N. La Salle-st.

REAL ESTATE—SUBURBAN—SOUTH

REAL ESTATE LOANS.

You Can Own Your Own Home

AT A MONTHLY COST EQUAL TO THE RENT YOU ARE NOW PAYING.

IF YOU TAKE ADVANTAGE OF OUR OFFER.

YOU DO NOT EVEN HAVE TO OWN A LOT.

WE OWN AND OFFER FOR SALE INVESTMENT HOME-PURCHASING CONTRACTS SECURED TO BE PAID FOR BY THE STANDARD HOME COMPANY.

This security has loaned over $2,000,000 on like plans. Our plans for home contracts you pay only $6 per month on each $1,000 until full loan is available; $12 is the minimum amount required to be paid on each contract of $1,000 before a loan is granted. These payments earn 6% interest and are allowed as a prior credit on the loan. The remaining principal is to be repaid at the rate of $7.50 per month plus 6% simple interest on yearly balances. You have 10½ years to pay loan. Total interest on each $1,000 borrowed amounts to only $371.76 for the 10½ years. In that time you will have paid $1,000 toward principal and interest. In case of adversity we allow you six months' grace in which to make payments. Our folder tells.

Under this plan you can secure a home to buy property outright or to build or to repay mortgages, both city and farm, throughout the United States and Canada.

This is your opportunity to own your own home or to acquire additional real estate. Grasp it. It is the chance of a lifetime.

If you wish further particulars, call or write. Booklet explaining every detail of our proposition.

W. E. Whitehead & Company

1410 AMERICAN TRUST BLDG. LA SALLE-ST. CHICAGO.

TELEPHONE RANDOLPH 1080.

LEON J. KLEIN COMPANY, MORTGAGE BANKERS, Boston Store, Suite 604, Clark and Monroe. TELEPHONE RANDOLPH 1384.

We buy and sell first and second Mortgages. QUICK INSPECTION. NO DELAYS. CONFIDENTIAL.

You might be ambitious, you are sure to be with us.

MONEY TO LOAN on real estate at current rates.

BUILDING LOANS made to responsible parties.

HIBERNIAN BANK, Clark and Monroe sts.

MONEY TO LOAN ON CHICAGO REAL ESTATE. BUILDING LOANS A SPECIALTY. Quick service. Small loans desired. Lowest rates. We have a client ready to loan at 5% on certain loans. MAIN 7096. H. MacCORTNEY & CO., 1219 Chamber of Commerce, 136 W. Washington-st.

LOANS ON CHICAGO REAL ESTATE. OGDEN, SHELDON & CO 120 N. Clark-st.

WANTED — LARGE LOANS WITH AMPLE MARGIN of security; BUILDING LOANS especially desired; $100,000 to $100,000 at usual rates. HENRY A. KNOTT, 1403 Ashland Block.

SECOND MORTGAGE LOANS IN ANY AMOUNT on Chicago real estate to net investor 6 per cent; quick action and courteous treatment. LOUIS STERN, 209, 5 N. La Salle-st. Room. Phone Main 4948.

OWNERS OF VACANT — Will build any kind of building for you; furnish all necessary money, plans and specifications free. E. CONGDON, 1 La Salle-st. Room 806. Tel. Randolph 894.

SECOND MORTGAGE LOANS MADE ON IMproved property; quick action and courteous treatment. Please call on H. W. MERRILL & COMPANY, Randolph 3668-9. 1041 First National Bank Bldg.

$500 TO $10,000 TO LOAN ON WEST SIDE REAL estate. We handle our own funds. Building loans. Prompt action. Money waiting. WENDELL CARPENTER & CO., Cor. Madison, Ashland, and Ogden-ave.

SECOND MORTGAGE LOANS ON CHICAGO IMproved real estate; $100 to $10,000 to loan at 6 per cent. All loans closed in 48 hours' time. CHARLES A. CAMPBELL & CO., Phone Franklin 730. 30 N. La Salle-st.

JOHN P. MARSH & COMPANY, BANKERS. 1030 TRIBUNE BUILDING. Suggest large centers and loan funds for several approved building loans. BUILDING LOANS A SPECIALTY.

LOANS ON IMPROVED CHICAGO REAL ESTATE—TEN YEAR TERM, with annual payments to decrease principal. EDWARD P. HURD, Loan Agent, State Mutual Life Assurance Co., 226 S. La Salle-st. Wabash 2888.

GREENEBAUM SONS BANK AND TRUST CO.— First class Chicago first mortgages and bonds bearing 5 1/2% to 6%. Booklet A. 5% and upwards. Send for list No. 42. Investments. CORNER CLARK AND RANDOLPH STS.

WE HAVE FUNDS FROM $2,000 TO $35,000 TO loan on improved real estate at current rates; action prompt. HENEY, ROGERS & CO., Rand. 4911. Harris Trust Bldg.

MONEY LOANED ON CHICAGO REAL ESTATE. MORTGAGES FOR SALE, $1,000 TO $25,000. AMERICAN BOND & MORTGAGE CO., BANK FLOOR, 160 W. JACKSON-BLVD., NEAR LA SALLE-ST. PHONE WABASH 2086.

INVESTORS AND VACANT LOT OWNERS: Want one hundred men to build on your lots? Will furnish plans, specifications and money. FREDERICK J. FAIDNER, 8 S. Dearborn-st. Central 6826.

WANTED—A FIRST MORTGAGE LOAN ON SIX flat; $12,000 to $14,000; prefer North or South side; give particulars in first letter. Address H P 200, Tribune.

I PAY THE HIGHEST PRICE FOR SECOND mortgages and will give you the cash today; quick real estate deals financed for half profits. H. N. Clark-st. Room 806. W. P. DOWERS.

$800 FIRST MORTGAGE BONDS, 6 PER CENT. REAL ESTATE LOANS. INDIVIDUAL FIRST MORTGAGES. WM. C. HEINEMANN & CO., 10 S. LA SALLE-ST.

WILL MAKE 2D MORTGAGES ANYWHERE in U. S. Country; owner is in 24 hours; 6 per cent int. fee not before placing agreement. Wilson, Room 701, 175 W. Washington-st.

CENTRAL REAL ESTATE LOANS MADE without commission. NORTHWESTERN MUTUAL LIFE INSURANCE CO., William Farrell Bond, Special Loan Agent, 22 S. Dearborn-st.

MAKE MONEY ON HAND TO LOAN ON IMproved real estate; no delay; we pass on security. Building loans made. QUINLAN & TYSON, 40 N. Dearborn-st.

SECOND AND THIRD REAL ESTATE LOANS made within 24 hours at 6 and 6 per cent per year; real estate bought for cash. O. F. FULLER, Rm. 908, 115 So. Dearborn-st. Central 6491.

SECOND MORTGAGE LOANS, ANY AMOUNT. In 24 hours, at 6 per cent. Pay back as you wish. It will pay you to see us. SIMMONS BROS., 69 W. Washington-st.

LOANS ON REAL ESTATE IMPROVED OR VACant; building loans a specialty; quick action. Phone Randolph 806. 70 W. Monroe-st.

MONEY TO LOAN ON IMPROVED CHICAGO income property; 3000's, 4000's, 5000's. JAMES C. DAKE, 69 W. Washington-st.

MONEY TO LOAN ON REAL ESTATE ON VERY low rates.

MEAD & COE, 69 W. Washington-st.

LOANS ON CHICAGO REAL ESTATE — BEST terms. We specialize in building loans. ADOLPH FINK & CO., 64 S. W. La Salle-st.

MONEY FURNISHED QUICKLY FOR GOOD real estate loans. MADDEN BROS., 140 A. Dearborn-st.

LOANS ON REAL PROPERTY AT BEST TERMS and rates. M. A. BOND & CO., 32 N. Dearborn-st.

MONEY TO LOAN AT LOWEST RATES ON IMproved Chicago real estate security. WILLIAM P. HUTCHINSON & CO., 72 W. Monroe-st.

LOANS—BUILDING LOANS OR IMPROVED.

M. & S. LOEWENSTEIN, 6 N. Dearborn-st.

SECOND MORTGAGE LOANS FROM $1,000 TO $5,000 on improved Chicago real estate; may run three years. Inquire 1205 Home Trust Bldg.

STOCKS AND BONDS.

WE BUY AND SELL

Amer. Radiator-Sullivan	
Bell Telephone	
Chicago Pneumatic Tool Common	
Chicago Pneumatic Tool Preferred	
Diamond Match	
Illinois Brick	
Illinois Pipe Line	
Lake Torpedo Boat	
Lanston Monotype	
Mergenthaler Linotype	
Pullman	
Standard Oil of Indiana	
Standard Oil of New Jersey	
Union Carbide	
United Box Board & Paper	
United Paperboard	
U. S. Steel Common	
U. S. Steel Preferred	
Western Electric	
Western Union	
Wisconsin Central	

60 New World Life.

BUDLONG & TING & CO. 29 S. La Salle-st.

CANADA MINE OWNERS' ASSOCIATION, LTD. The Canada Mine Owners' Association, Ltd., has for sale a limited number of shares of its capital stock at 50 cents per share. Write or call for prospectus. 1 Madison-st.

LIFE INSURANCE LOANS.

LIFE INSURANCE AND A SMALL LOAN at the same time. Interest 7% per annum. No commission charged. Will pay you $1,000 if you are a borrower. Address H 7 200, Tribune.

BUSINESS CHANCES.

AGENCY—A YOUNG ILLINOIS CONCERN has exclusive territory to give out on a staple article in great demand; you will get repeat orders on these goods without the asking; agent to handle Chicago territory should have cash to $1,000; other territory will require less capital to carry stock; this is a strictly first class proposition; easy to handle and sell; big profits, with a big future; investigate; don't answer unless you have the ambition to handle our business. Address O 179, Tribune.

AUCTION.

IN THE MATTER OF THE BOSTON STORE, CEDAR RAPIDS, IOWA. IN LIQUIDATION.

Notice is hereby given that the above Department Store, trading as the Boston Store at Cedar Rapids, Iowa, will offer for sale without reserve on TUESDAY, JANUARY 20th, 1914, AT 11 O'CLOCK A. M. At 118-120 First-av., Cedar Rapids, Iowa. All assets belonging to The Boston Store. Consisting of:

A stock of Dry Goods, Gents' Furnishings, Clothing, Shoes, Ladies' ready to wear Apparel and furs, in fact, a complete stock generally carried in a department store, including fixtures. The above entire stock and fixtures will be offered in bulk to the highest and best bidder as a going concern. If desirable, each stock and every department will be offered separately if convenient to the purchasers.

For copy of the inventory or any further information, address to

EDWARD E. DAVIS, CARE BOSTON STORE, CEDAR RAPIDS, IOWA.

A FIRST CLASS DELICATESSEN STORE FOR sale; W. Madison-st. Telephone West 895.

BEAUTY SHOP—ESTABLISHED; SELL ON AC-count of sickness; no reasonable offer refused. Address N 471, Tribune.

BILLIARD AND LUNCHROOM—WEST SIDE business transportation corner. This is a rare opportunity for a young married Jewish couple; $1500 cash. Balance terms. Address J O 88, Tribune.

BILLIARD HALL—FOR SALE—3 TABLES; good investment for right party. Address L 68, Tribune.

BILLIARD PARLOR—WILL SELL EXTRA cheap; 8 tables; on transfer corner; low rent. 3605 Northaw.

BOOK AND STATIONERY STORE—CONSISTing of a good clean stock, invoicing $7,000; best location in the city, splendid trade; all cash; no credits; city has population of 18,000 people, with large mfg. industries, low taxes, etc., in Eastern Iowa; and low operating expenses; good reason for wanting to sell; long lease. Address O F 18, Tribune.

BUSINESS CHANCE—WILL TRADE WELL IMproved and located Indiana farms for stock of goods; give values and location in first letter. F. R. D. No. 1, Anderson, Ind.

CABINETMAKER WANTED—WITH $2000 AS partner in established business. Address N 859, Tribune.

CAPITAL—WANTED, AN INVESTOR WITH $30,000, who means immediate business. Parties will be in Chgo. but a few days; representing an out of town mfg. concern. Will make very attractive offer and pay expenses of investigation. Address O 280, Tribune.

CAPITAL—AN EXCEPTIONAL OPPORTUNITY for a man with from $5,000 to $10,000 to go to Southern Florida and become active in the management of a 1,000 acre plantation. The money more than doubly secured. Salary to commence $1,800 a year. Will pay 6 per cent on the money. Address N 887, Tribune.

CAPITAL WANTED—HAVE EXCEPTIONAL opportunity to caller right man able to invest $5,000 cash; interest guaranteed; books open for inspection; money secured by position if desired; references exchanged. Address G L 267, Tribune.

CAPITAL FURNISHED GOOD LEGITIMATE business companies incorporated. Suite 880, 127 N. Dearborn-st.

CAPITAL—HAVE FINE OPENING FOR A MAN that has $1,000 or $2,000. Steady and profitable employment. Address N 262, Tribune.

CAPITAL—WILL FURNISH MONEY FOR strictly legitimate business or enterprise. Address O 184, Tribune.

CAPITAL — ESTABLISHED BUSINESS WITH exceptional merit offers unusual returns to right party; certain material increase H. S. Dearborn.

CIGAR AND CONFECTIONERY STORE—FOR Sale—At a bargain. Nice, clean stock, good fixtures, excel. location; 3 living rooms with bath in rear; must sell on acct. of other business. Owner, 824 E. 43d-st.

CIGAR STORE—CLEARING $150 A MO.; ELEgant fixtures; big stock. See this bargain. STEPHENSON & CO., 64 S. Dearborn-st.

CIGAR STORE—WELL ESTABLISHED, BEtween 2 theaters; low rent; sacrifice account other business. Call evenings, 3004 E. 63d-st.

DELICATESSEN STORE—BUSY ONE NORTH Side; invoices $1,500; will sell or exchange for improved real estate. 1260 N. Clark-st. J. A. SCHNEIDER & CO.

DENTAL OFFICE—I WANT TO BUY ON THE North Side; will pay cash or will rent living rooms. Address H X 402, Tribune.

ELECTRO-PLATING BUSINESS—$750 BUYS, with stock of recovered stones; rent paid until June, 1914. Address H 8 187, Tribune.

GARAGE—35 MILES FROM CHICAGO; ROOM for 30 cars; own 4 cars; cash received for past 31 mos., $26,000. Address L 886, Tribune.

GROCERY AND MEAT—$1,200 CASH—Invoices over $2,000; unusual opportunity to get an estab. and growing business; no agents. Address H 255 Tribune.

GROCERY AND MARKET—$1,125; BEST STAND west of 69th; good one of fixtures; large stock; owner retiring; act quick if looking for a bargain. 7004-6 Exchange-av. Open Sunday 10 to 2.

GROCERY AND MARKET—FOR SALE—AT A sacrifice; account of other business; will bear investigation; doing good business; located in the heart of Woodlawn. 1200 E. 61st-st. Ph. Hyde Pk. 1631.

GROCERY AND DELICATESSEN FOR SALE AT a sacrifice; $250; on account of sickness. 676 N. Monsert-st.

GROCERY AND MARKET—FOR SALE—FEW doors from transfer cor.; no agents. 4311 Armitage-av.

GROCERY AND MARKET—S. SIDE; OVER $150 a day; rent $35; $750 fixtures; $750 stock; near transfer corner. Address N 629, Tribune.

GRO. AND MARKET—BEST ON WEST SIDE; doing $1,000 per week. No agents. Address E 400, Tribune.

HOUSE FURNISHING AND HARDWARE—FOR Sale—Largest first class store on the North Side; owner going to retire. Address J 83, Tribune.

HOTEL—EQUIPMENT AND HOTELS, PRACtically new building, modern in every way, doing $40,800 per year, clearing $10,000; located in best hotel town in U. S. If you can handle this write me at once. WILL E. PEOLL, Kansas City, Mo.

HOTEL—WANTED—OR BUILDING SUITABLE for hotel, 20 rooms or more. Address N 449, Tribune.

INVESTMENT—WANTED—TWO TEMPERATE, anti-cigaret, Protestant business men with ability and $15,000 each to take position in high grade manufacturing business as department heads in Chicago office. Investment secured by first mortgage. Real opportunity for young men who can qualify. Address, for interview, N 237, Tribune.

INVESTMENT WANTED—A GOOD MAN FROM the age of 25 to 40 years to act as an official in an insurance company that is operating on its own plan, and to invest from two to three thousand dollars. Address 820 Metropolitan Building, Minneapolis, Minn.

INVESTMENT—DON'T GET ON A DEAD ONE; careful inquiry means money saved; let us investigate; incorporated; consultation free. Address J 109, Tribune.

JOB PRINTER—WILL INSTALL PRESSES, furnish power and space to capable young man wishing to go into this work. Address J O 361, Tribune.

LAUNDRY—HAVE PINE LAUNDRY IN OPERAtion, doing good business. Want partner to promote BIGGER business. Plant now inventories $18,000. Opportunity to create a big annual income for yourself. Address O 188, Tribune.

LAUNDRY—SO. SIDE, INCORPORATED; GOOD reasons for selling; $5,500; no agents. Address L 495, Tribune.

LIQUOR BUSINESS—FOR SALE; WELL ESTABlished, wholesale and retail, in Chicago; good reason for selling imparted privately. Address 908 Ins. Exch.

LUNCHROOM—NEW; A SNAP; SEATING 80 people, feeding 250 daily; rent cheap; will sacrifice investment if taken at once. Address O 207, Tribune.

LUNCH ROOM—FOR SALE—DOING GOOD business, account sickness. 128 E. Onaorio-st.

MACHINE SHOP TO RENT CHEAP IF TAKEN AT ONCE; LIGHT AND HEAVY MFG. ADDRESS L 482, TRIBUNE.

MAIL ORDER—LIKE YOUR SPARE TIME TO build up a mail order business of your own. To help you start for a share in profits; 27 opportunities. Particulars free. Mutual Opportunities Exchange, Buffalo, N. Y.

MAIL ORDER BUSINESS—FOR SALE—PAYing $134 to $25 profit daily; article cost 12 cents; sells for $1; small payment down; balance from sells for $1; small payment down; balance from sells. HAVILAND, 260 Monadnock Bldg.

MAIL ORDER—MAN OR WOMAN FOR PROpasition m. o. business; light, pleasant, profitable; strictly high class; must invest $5,000; no exp. required; owner retiring. Address K 264, Tribune.

MEAT PACKERS AND OIL REFINERS MAKE millions from what used to be thrown away; other millions still going to waste; can you be? no one can afford to overlook the opportunity to share when these millions are cut. Full particulars, address H 8 187, Tribune.

MEAT MARKET—ACCT. FAMILY TROUBLE; best location on E. Halsted-st. 909 W. 64th-st.

MANUFACTURING BUSINESS—A SPLENDID, profitable suit. business can be bought for $20,000; business has been established 16 years and is now paying a good profit in spite of the fact that the owner has been sick and away from it a great deal of the time for the last three years and of late not able to attend to it at all. Business is going right on and making big money. This is an opportunity for any one with some business ability to make a good living. No debts except $150 in accounts payable, against over $10,000 in accounts receivable on hand. Satisfactory reason for selling. Books open for inspection. Address J J 249, Tribune.

MFG.—WE WANT ONE GENERAL AGENT TO take the sales of our machine. You will have the best article, and an unlimited field to work in. Small capital required. Address F A 252, Tribune.

MILLINERY—WANTED—A PARTY WITH $1,500 to $2,000 to thoroughly systematize and manage millinery; woman is buying out an established and well stocked loop millinery store. Address L 251, Tribune.

MILLINERY BUSINESS—FOR SALE—HIGH class, established, in Kenmar Bldg.; will sell cheap. Address G W 800, Tribune.

MILLINERY ESTABLISHMENT—ONE OF CHIcago's most successful; unlimited sale; owner must leave climate. Address F 8 199, Tribune.

MOVING PICTURE THEATER — WANTED— Near Chicago; state particulars. Address N 548, Tribune.

OIL LEASES — CHOICE SELECTION IN THE Calgary oil fields for sale. GEORGE GRANT, North Stock, Calgary, Alberta, Canada.

PARTNER WANTED — WITH ABOUT $15,000 capital to invest in well established automobile business; will prove a most profitable investment; will be required if you have business experience. This position can bring $50,000 annual income. Reason for wanting partner will be explained in interview. Address J A 262, Tribune.

PARTNER—LIFETIME OPPORTUNITY—Sole buys partnership; very prosperous business; your own boss; $2,000 cash; clearest investigation. Address O 68, Tribune.

BUSINESS CHANCES.

POOLROOM—FOR SALE—GOOD BUSINESS AND location, $ to all. Address Pearson, Chesterfield, Ind., Box 191.

REAL ESTATE OFFICE—FOR SALE—ONE OF the best equipped in the loop; reasonable. Address J P 218, Tribune.

RESTAURANT—FOR SALE—GOOD LOCATION; or will consider a chef as partner. 1319 E. 55d-st.

SALOON—$650 FOR HALF INTEREST IN THE profits of new saloon and cafe, having cabaret entertainment, trading Garfield Pk., at Madison and Homan-avs.; act quick as this is the opportunity for life. 5417 W. Madison-st. Address J P 198, Tribune.

SALOON—PAYS 10% MONTH ON INVESTMENT —Lease, fixtures, license paid to May; $2,500 cash or trade for value in flat equity or real estate. Address N 443, Tribune.

SALOON AND CAFE—FOR CLASS SO. SIDE cor.; sales $30,000 a year; 9 year lease; fixtures, license paid to May 1, 1914; big stock; owner going abroad; price $12,500. Address N 855, Tribune.

SALOON—FOR SALE—GOOD ONE IN LEVEL neighborhood, on account sickness; real. price. Inquire 2411 Milwaukee-av., wholesale liquor store.

SALOON WANTED — IN OR OUT OF CITY, must do over $20 a day; quick buyer if priced right. Address N 852, Tribune.

SALOON—FOR SALE—FINE LOCATION, N. Side; own license and lease. Address L 826, Tribune.

SALOON—DOING ABOUT $40,000; BUSINESS established 30 years; will take $7,000 if taken before Feb. 1; large stock, license, and lease. Address H 8 197, Tribune.

SALOON—FOR SALE—HALL AND 4 ROOMS; cheap rent. 2673 Fullerton-av., Hum. 2196.

SALOON FOR SALE—HALL AND 4 ROOMS; cheap rent. 2673 Fullerton-av., Humb. 2196.

STOCK IN BEEF AND PORK PACKING HOUSE —Up to date; operation 5 years; near Chicago; can get control. Address N 236, Tribune.

TEA AND COFFEE STORE—FOR SALE—ON busy North-av., doing big business; fine opportunity for man and wife; sickness reason for selling. Address L 529, Tribune.

TIN, COPER AND GROCERY STORE — FOR Sale—Part cash and part on account of sickness. Address J 8 168, Tribune.

THEATER—FOR SALE—$80 SEAT MOVING picture theater; thoroughly up to date; all modern appliances, fixtures, etc.; live neighborhood; long lease; steady business; this is a rare opportunity to secure a bargain; $6,000 necessary; principals only. Address O X 880, Tribune.

THEATERS BOUGHT, SOLD, RENTED, LEASED, MANAGED; GOOD LOCATIONS; LOW PRICES; EASY TERMS; GUARANTEED INFORMATION. BOX DEFICE TRIAL. LEDERER & CO., 1560 BROADWAY, NEW YORK.

THEATER—FOR SALE—UNUSUAL BARGAIN; guaranteed revenue; never for sale before; opportunity for bona fide purchaser. Address J C 242, Tribune.

THEATERS—SEVERAL 600 AND 800 SEAT houses for sale or rent. O. K. city ordinances. HUME, Owners' Representative, Rm. 512, 8d S. Dearborn-st.

THEATERS—800 SEATS; VENTILATION SYSTem; all day run; doing good business; sell cheap; easy terms if desired; call evenings. Tryitt Theater, 1st Milwaukee-av.

THEATER—500 SEAT; SPECIAL CONSTR. bldg.; ventilation perfect; good neighborhood; profits $30 to $75 weekly; sell on easy terms. Call evenings at theater, 5066 Broadway.

THEATERS—WE BUY, SELL, RENT THEAters; we control the largest dealers in buying or selling you can't go wrong with us. LOEWE & CO., 30 W. Jackson-blvd.

THEATERS—FOR SALE AND RENT—ON easy terms, $500 and upward; BEST LOCATIONS; VENTILATION GUARANTEED. Plans advised. Business Opp. Exch., R. 404, 20 S. La Salle.

THEATER—FOR SALE—GOOD PAYING, WELL located, new, 299 seat house; ventilation O. K.; $2,100 cash, part terms or trade for selling. No agents. Address J 181, Tribune.

THEATER WANTED—MOVING PICTURE. Will rent or purchase lease; city or suburbs. Give full particulars. Address J 8 200, Tribune.

THEATRICAL—A LOCAL FIRM IS IN NEED OF a live wire. Man with $500. Interest in business and salary. Address J L 182, Tribune.

THEATER—FOR SALE—$C; GOOD PAYING; ON West Side; lease $650 per mo. per week; rent only $50; ventilation O. K.'d. Address J 8 412, Tribune.

THEATER—HIGH CLASS MANAGER WILL rent or manage your house. I make and dress pay. Best of ref. Address H 8 8, Tribune.

THEATERS—BARGAINS IN CITY AND COUNTRY. 800 seats set $70; 600 seats set, weekly, $150. See us. U. S. EXCHANGE, 115 S. Dearborn.

THEATER WANTED THAT $500 WILL HANdle; must have rent. O. K. Address J 8 194, Tribune.

THEATER—NEW, MODERN; 299 SEATS; VENtilated; passes all city ordinances; bargain; terms. 1511 S. Halsted-st. Open all evenings.

THEATERS, CIGAR STORE, SALOONS, MEAT mkts., or any legitimate bus., bought or sold. KELLY & MATHESON, 421 S. Dearborn. R. 200.

THEATER—BUY AND SELL 5-10C THEATERS in any town; for particulars address the AMERICAN AMUSEMENT CO., 1560 B'way, New York.

THEATERS—SEE ME FIRST. THAT'S ALL. The largest sales dealer in the city. BAKER, 115 S. Dearborn-st. Room 1018.

THEATER—PICTURE, FOR SALE; MUST SACrifice; profitable investment; full particulars. Address N 279, Tribune.

THEATER WANTED—WEST OR NORTHwest Side; $2,000 or less. Give all particulars. No agents. Address N 853, Tribune.

THEATER LEASE—FOR SALE. OPEN AFTERnoons, Montrose and Robey.

WALL PAPER AND PAINT STORE. ALSO contracting business for sale; established 18 years; suburb on west side. Address N 267, Tribune.

ROE & FOUNDSTONE'S REAL ESTATE AGENCY, 909-10 Daily Bldg., 127 N. Dearborn-st. Randolph 3747. Automatic 45-287. Your business if making collections, and we make them, too. Intelligent service, prompt remittance, reasonable charges.

THE FINEST BILLIARD ROOM IN CANADA— For Sale—20 tables; best location in city; good lease; this business gave present owner profit of $7,000 last year; reasonable cash payment; terms of remainder; selling. For further information write H. RAYMOND, 383 Portage-av., WINNIPEG, MAN., CAN.

CONFIDENTIAL—ANY ONE HAVING AN Article of merit that will stand the closest investigation and is worth the money, legitimate only, that will sell with business methods and wants a party of experience who can furnish satisfactory references as to ability, address H X 400, Tribune.

A YOUNG MAN HAS OLD ESTABLISHED BUSIness; owing to its rapid growth will incorporate. Need young hustler to learn business and later take charge. Will invest $1,000 cash and of good faith; an opportunity of lifetime for honest, ambitious young man; investigate. Address J T 296, Tribune.

HAVE A REAL INGENIOUS INVENTION THAT appeals strongly to practically every man. Within a few months tens of thousands will be sold at $1.00 each. Cost about 15c to make. Need capital; good investments. Half interest to right party. Investigate this. Address L 573, Tribune.

WANTED—AN IDEA — WHO CAN THINK OF some simple thing to patent? Protect your ideas; they may bring wealth. Write for our two books, "Inventions" and "How to Get Your Patent and Your Money." RANDOLPH & CO., Patent Attorneys, Washington, D. C.

$40 ROOM HOTEL—IN GREAT HEALTH RESort; modern; splendid furnishings, building in good condition; best location in town; clearing around $5,000 per year. WILL W. LINGLE, Delphi, Ind.

MECHANICAL ENGINEER, EXPERIENCED in heating, ventilation, drying, and power plant engineering would connect with firm engaged in above line. Will invest a few thousand dollars. Address L 521, Tribune.

FOR SALE—A NOVELTY OF MERIT SUITABLE for large advertisers or will be a good mail order proposition for agents. Call and see it.

G. RENESCH, 710 W. Madison-st.

ADVERTISER WANTS STRONG SPECIALTY or line with attractive prospective profits for sales agency of national scope; can handle territorial or seasonable proposition; can have salesmen devote all or part time. Address L 530, Tribune.

WE BUY AND SELL STORES, HOTELS, GARages, theaters, any business. For quick ACTION CALL UP MULL & CO., Randolph 4598. 608, 127 N. Dearborn-st.

$2,000 IF TAKEN AT ONCE; ALL DAY 5C SHOW; 10c SUN. PART PAYMENTS; LONG LEASE; FINEST 500 SEAT HOUSE IN CITY. APPLY 3020 E. 92d-st. Phone South 1.

FOR SALE—2 UPRIGHT ELECTRIC PIANOS; 15 tunes rewind; in first class condition; all placed in good locations; a bargain for the right party. Address 1812 Tribune Bldg.

CASH FOR YOUR BUSINESS, CITY OR COUNtry. Can sell your store or any other business quickly. Call or write JOSEPH BECK, 706 Unity Bldg., 127 N. Dearborn-st.

$1,500 BUYS ¼ INTEREST IN ESTABLISHED wholesale grocery, provision business; chance lifetime suitable man; must be sober and honest; $45 weekly, share profits. Address C 296, Tribune.

WANTED—FINANCIAL FIRM TO ACCEPT agency for the sale of stock in a company formed to drill for oil in the Alberta oil fields. Address Beveridge Lee Bourne & Co., Calgary, Alta.

ESTABLISHED PLATING AND NOVELTY manufg. business, to be sold to highest bidder within ten days. For further particulars address H O 90, Tribune.

WE SELL MY LEGITIMATE BUSINESS ON commission, no matter where located. JOHNSON & CO., 117 N. Dearborn-st., Room 512.

BASEMENT OF PRIV. HOUSE, 4 RMS., NICELY furn., cozy; good trade; $600 cash. Principals only; paying more than rent. 1 North 1097.

WANTED—ARTICLES FOR MAIL ORDER BUSInness. Give full particulars. Lock Box 661, Chicago, Ill.

$25 OPPORTUNITY TO MAKE BIG PROFITS at home; large lots near Jacksonville, Fla. Groesland Dev. Co., 409 Com. Nat. Bank Bldg.

YOUNG MAN WOULD LIKE TO INVEST $600 with services. Give particulars. Address N 402, Tribune.

WANTED—PARTY TO INVEST $1,000 OR MORE in marketable security; good proposition; no objection to loss. Address C 276, Tribune.

BARGAIN—MAN WITH $500 CAN GET IN MOVing picture business; good selling reasons; good business. Call 7 to 10:30 p. m., 1634 W. Madison-st.

EXCEPTIONAL OPPORTUNITY FOR A TAIlor with $2,000 to $3,000 to invest. GOTTSCHALK & CO., 83 W. Wash.-st. Rand. 2070.

RELIABLE FIRM WISHES TO COMMUNICATE with manufacturers desiring representation through agents. Address C O. Box 985, San Diego.

I BUY FOR CASH WOOD'S MEMORANDUM BOOK of every description. N. Beiter, Chicago Heights, Ill.

$150 STARTS YOU IN MOVING PICTURE BUSIness; LARGE PROFITS. ADDRESS H D 94, Tribune.

FOR SALE—SEVERAL GOOD WEST SIDE SALoon owners. Apply for particulars. RUEHL BROS. BREWING CO., 2840 Arlington-st.

CARPENTER WOULD INVEST $500 IN BUSIness. Address K 409, Tribune.

GOT ANYTHING TO SELL? IF SO PHONE CHIcago Auction House, 207 S. Halsted. Monroe 4126.

FOR SALE—PROFITABLE BARBER; ON EASY terms. Call 2 to 6. Halsted.

WE FURNISH COAL AND EXPRESSERS OR TEAMING business. Address G. SMITH, 3734 Diversey-ct.

WE PAY HIGHEST CASH PRICE FOR GENEral stock. Lasser's Dept. Store, So. Chicago, Ill.

JUST SELL AT ONCE CORNER GROCERY, ESTABlished business. 1260 N. Halsted-st.

AUTOMOBILES—GASOLINE.

ONLY A FEW DAYS MORE. The greatest sale offering of the season is now on. If you want anything for your automobile, come now and save from 30% to 50%.

NEW REGAL "40" TOURING CARS, 5 and 7 passenger; regular price $1,750; OUR PRICE $975. SPECIAL DISCOUNT ON APPLICATION.

NEW KING ROADSTERS, 36 H. P., fast and classy; regular price $1,300; OUR PRICE $675. SPECIAL DISCOUNT ON APPLICATION.

NEW HAYNES ROADSTERS and TOURING CARS, 6 cylinder; regular price $1,150; OUR PRICE $695. SPECIAL DISCOUNT ON APPLICATION.

CARLOAD SALE.

EVERY CAR GUARANTEED—

Maxwell touring car	$225
Paige-Detroit roadster, 1911	275
Ford touring car, 1913	365
Flanders touring car, 1912	350

Many other big values. Call today.

ERWIN GREER & CO., 1656 Wabash-av. Chicago. Calumet 390.

1495

1914 6 CYLINDER, 7 PASS. NEW CAR; HAS not been delivered; one of the most popular high grade $2,500 cars; guaranteed for 1 yr. by factory agency; owner has left city; will sacrifice, but must sell at once; best opportunity of the year. See Mr. MAYOR'S car at 2019 Michigan.

EXCEPTIONAL BARGAIN — AUTOMATICALLY new 1913 Oakland Roadster touring, 40 h. p., Jiffy curtains, complete equipment; Delco electric starting and lighting; absolutely perfect; runs like new; $750. Phone Ravenswood 5233. VAN DAGENS, 5116 Broadway.

AM FORCED TO ACCEPT FIRST REASONABLE offer for my Velie Roadster, slightly used; equipped with two extra speed rear gears, Delco shield, electric lights and generator; light, powerful and speedy car; ideal for business and road work. Phone Ravenswood 311.

1914 MODEL

For placing your order for a 1914 car we should like to have you write us for our proposition; it will be sure to interest you.

Address H 8 466, Tribune.

STUTZBEKER 35 COUPE, 1913 MODEL COST $1,800, only $750. This car is only slightly used and is just as good as new. Would sell to responsible party on time payment. Calumet 4194. 2450 Michigan-av.

1916 DETROITER, 5 PASS. TOURING CAR, fully equipped and run less than 1,000 miles. Will sacrifice for $350.

DETROITER AUTOMOBILE CO., 2384 Michigan-av. Phone Cal. 1439.

EASY MONTHLY PAYMENTS ON ANY CAR— We will sell you any make car. New or used. Mar's Garage. Only 6 per cent interest. 4819 Lincoln-av. Phone Randolph 1636.

ARTHUR W. GREINER AUTO SALES CO.

EXCEPTIONAL BARGAIN—WILL SELL A 1911 five passenger 4 cylinder Cadillac touring car in first class condition; will demonstrate. Will consider smaller car in exchange. Mayne, 109 Marion-st. Oak Park 1161.

WILL TAKE YOUR OLD FORD CAR IN TRADE for my new Ford. Also Ford starter and lights; absolutely guaranteed for one year. Stand. Motor Car Co., 5749 W. North-av. Belm. 1190.

MUST SELL MY 1914 6 CYLINDER DEMONstrator; 7 passenger; electric lights; fully equipped; car new; cost $4,500; want an offer; must sell at once. Address J S 198, Tribune.

1918 CADILLAC, ABSOLUTELY LIKE NEW; Elkhorn horn, demountable rims, 5 disc wheels; $1,850 cash for quick sale. SNOW, 1421 Michigan-av. Phone 2814 Calumet.

WILL SELL MY 3 PASS. PANHARD RUNABOUT cheap. Engine just overhauled. In fine running condition. Paint good. Price $250.

GEO. FRIDLEY, 3618 Michigan-av.

1913 FORD TOURING CAR; RUN 3,000 MILES; coupe body; storage batteries, tubes and tires; $410. 2437 E. 38th-st. Douglas 2000.

1 1910 STANDARD 20 RACY ROADSTER, $150; 1 Courier, 1912 model, $500; can be seen Sunday between 1 and 5. 2707 E. 78th-st.

SACRIFICE 1913 APPERSON WITH 7 PASS. limousine and touring body; good as new; or sell limousine body separate. Normal 9301.

ROYAL TOURIST, 1916, IN ELEGANT CONDItion; good tires; close quick at $350. 3426 Michigan-av. Calumet 4164.

FOR SALE—DIAGNOST PATHFINDER. Will discount my deposit 50 per cent account leaving city. Phone Harrison 443.

WILL SELL OR TRADE FOR ROADSTER, 1913, 5 passenger Studebaker 20; A1 condition. Ford, 2013 Ridge. Evanston 217, Tribune.

1913 7 PASSENGER CADILLAC, JUST OVERhauled and repainted; completely equipped. Phone Diversey 9473.

FORD RUNABOUT; FINE CONDITION; BARgain if taken at once. Hamilton Park Garage, 442-444 W. 69th-st.

1912 MERCER RACEABOUT. GUARANTEED perfect order. 1915 speed touring car. Bert Smith, 1127 EXCHANGE. 1420 Michigan-av.

FOR SALE—1913 REGAL DEMONSTRATORS; like new; easy payments. G. E. HOLMES, 1500 Michigan-av.

WILL TAKE A FEW 4'S TO APPLY ON NEW 6's. You can make a very advantageous trade now. McFARLAN CO., 2037 Mich.

BECAUSE I MUST RAISE SOME CASH IMMEdiately will accept any reasonable offer for my 6 cyl. Oldsmobile limousine. Ph. Ravenswood 5214.

STUDEBAKER GOOD USED CARS. 21ST AND MICHIGAN-AV.

1916 AND 1911 7 PASS. OLDSMOBILE LIMOUsines with touring